

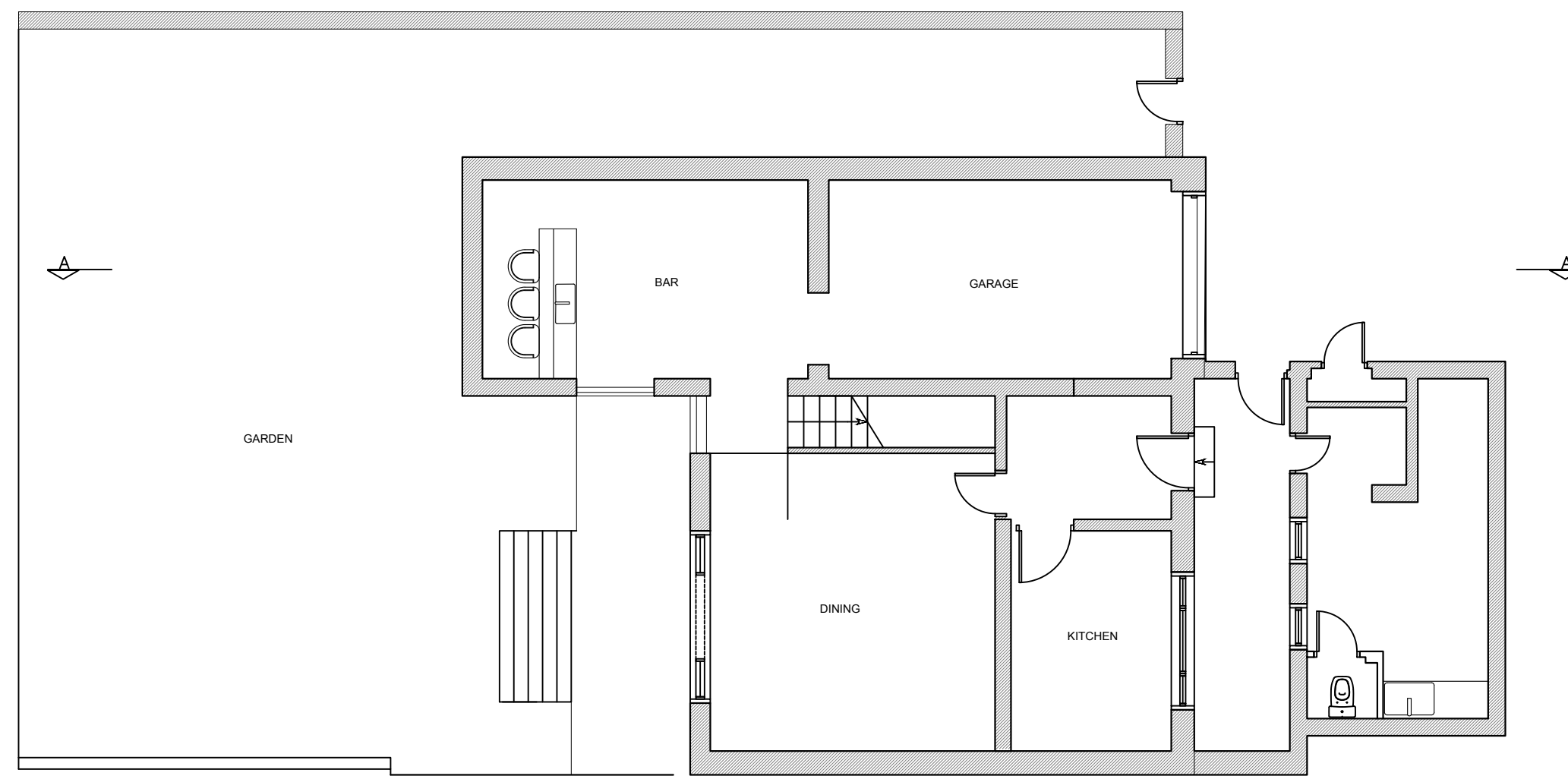

Ground Floor - 150 Hamilton Terrace



Lower Ground Floor - 150 Hamilton Terrace

NORTH: 

SCALE at A3:

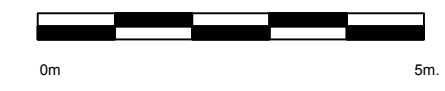

GENERAL NOTES:

This drawing remains the property of Locksley Architects Ltd, reproduction shall only be allowed with written permission.

This drawing is not to be scaled for construction purposes, use written dimensions only. Any discrepancies to be reported to the architect. All dimensions to be checked on site. The contractor is responsible for all dimensions and setting out of the work on site. The contractor must ensure that all elements of the work comply with current building regulations.

PROJECT NOTES:

Issued for Planning		TBC	A
 <b>LOCKSLEY</b> ARCHITECTS			
Architect Details Westbourne Studios, Notting Hill, London W10 5JJ info@locksleyarchitects.com 0207 206 2727			
Project <b>150-152 Hamilton Terrace</b>			
Title <b>Existing Plans</b>			
Job No	Drg No	Revision	
<b>1280</b>	<b>E01</b>	<b>A</b>	

NORTH:

SCALE at A3:



GENERAL NOTES:

This drawing remains the property of Locksley Architects Ltd, reproduction shall only be allowed with written permission.

This drawing is not to be scaled for construction purposes, use written dimensions only. Any discrepancies to be reported to the architect. All dimensions to be checked on site. The contractor is responsible for all dimensions and setting out of the work on site. The contractor must ensure that all elements of the work comply with current building regulations.

PROJECT NOTES:

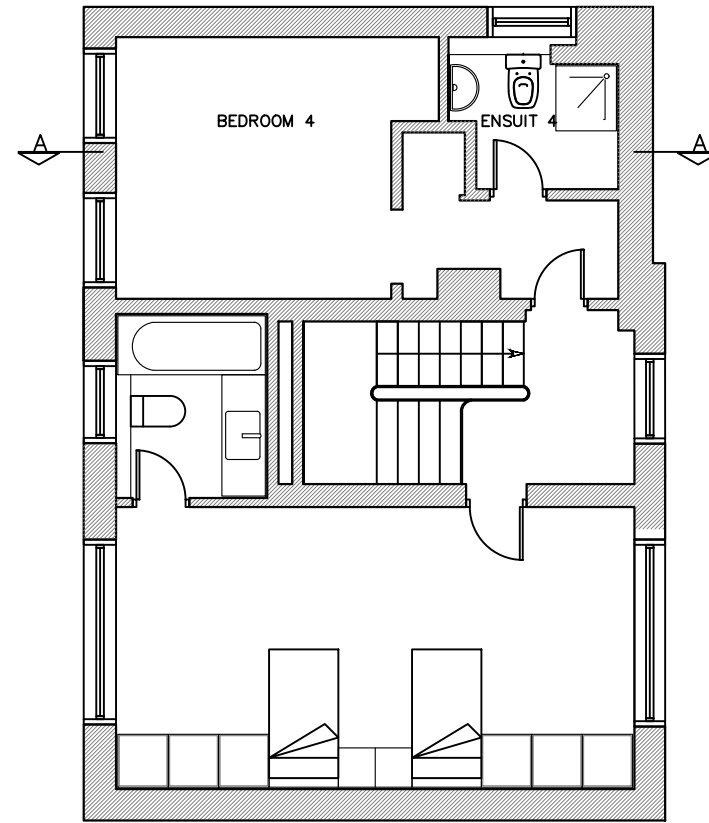

Second Floor - 150 Hamilton Terrace

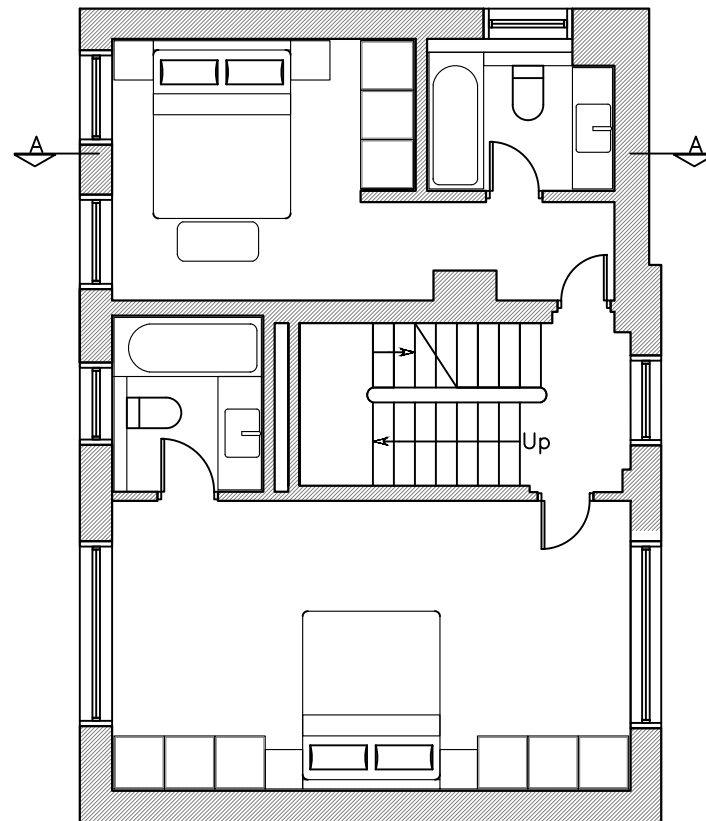

First Floor - 150 Hamilton Terrace

Issued for Planning TBC A



**LOCKSLEY**  
ARCHITECTS

Architect Details  
Westbourne Studios, Notting Hill, London W10 5JJ  
info@locksleyarchitects.com  
0207 206 2727

Project  
**150-152 Hamilton Terrace**

Title  
**Existing Plans**

Job No	Drg No	Revision
1280	E02	A

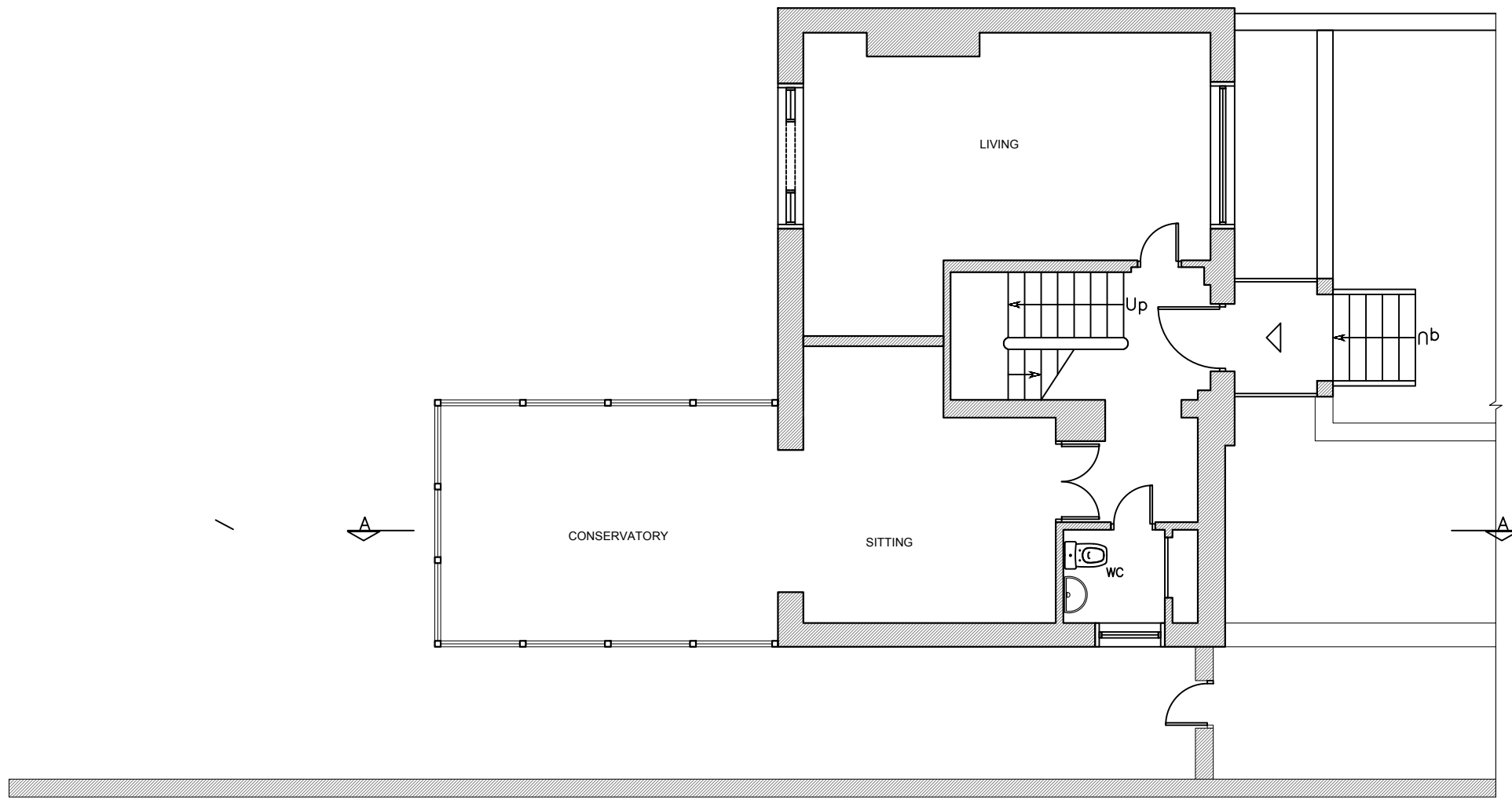

Ground Floor - 152 Hamilton Terrace

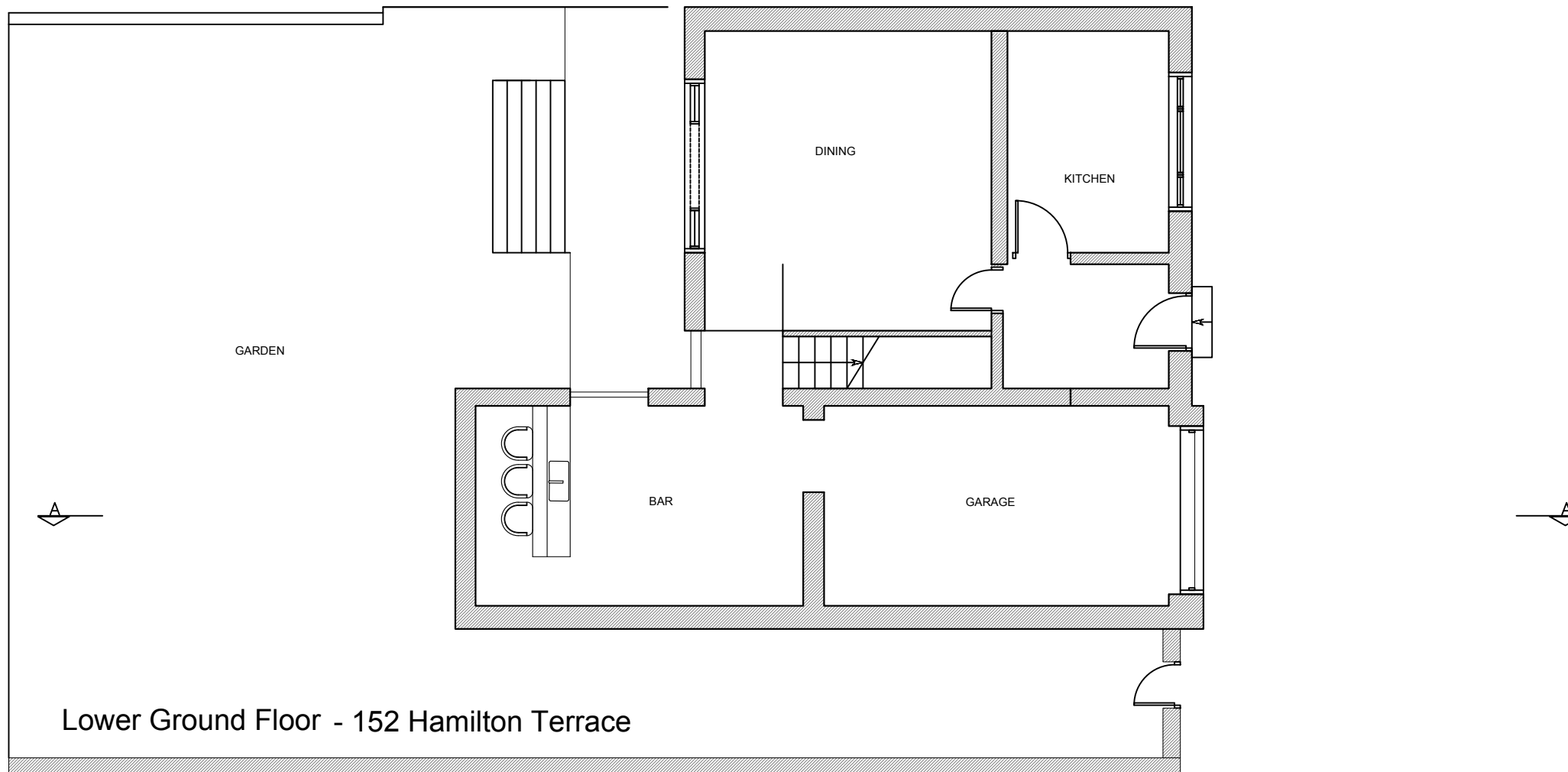

Lower Ground Floor - 152 Hamilton Terrace

NORTH: 

SCALE at A3:



GENERAL NOTES:

This drawing remains the property of Locksley Architects Ltd, reproduction shall only be allowed with written permission.

This drawing is not to be scaled for construction purposes, use written dimensions only. Any discrepancies to be reported to the architect. All dimensions to be checked on site. The contractor is responsible for all dimensions and setting out of the work on site. The contractor must ensure that all elements of the work comply with current building regulations.

PROJECT NOTES:

Issued for Planning TBC A



**LOCKSLEY**  
ARCHITECTS

Architect Details  
Westbourne Studios, Notting Hill, London W10 5JU  
info@locksleyarchitects.com  
0207 206 2727

Project  
**150-152 Hamilton Terrace**

Title  
**Existing Plans**

Job No	Drg No	Revision
1280	E03	A

NORTH:

SCALE at A3:



GENERAL NOTES:

This drawing remains the property of Locksley Architects Ltd, reproduction shall only be allowed with written permission.

This drawing is not to be scaled for construction purposes, use written dimensions only. Any discrepancies to be reported to the architect. All dimensions to be checked on site. The contractor is responsible for all dimensions and setting out of the work on site. The contractor must ensure that all elements of the work comply with current building regulations.

PROJECT NOTES:

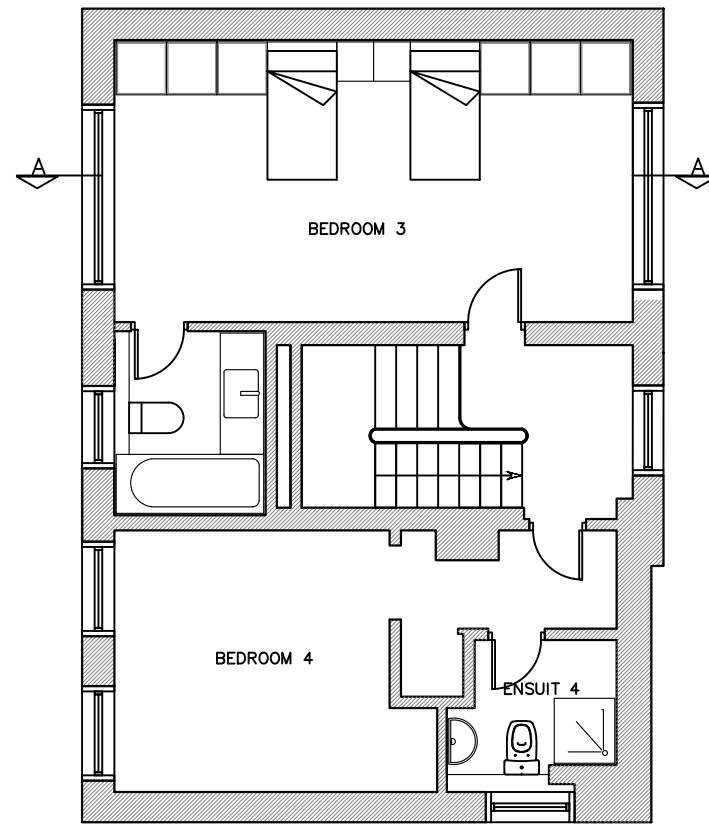

Second Floor - 152 Hamilton Terrace

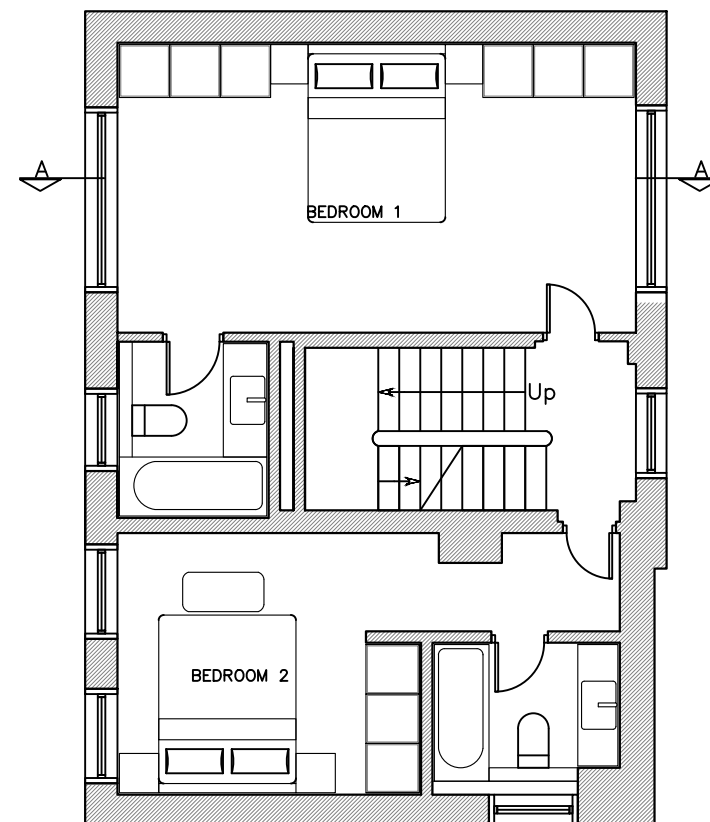

First Floor - 152 Hamilton Terrace

Issued for Planning TBC A



**LOCKSLEY**  
ARCHITECTS

Architect Details  
Westbourne Studios, Notting Hill, London W10 5J  
info@locksleyarchitects.com  
0207 206 2727

Project  
**150-152 Hamilton Terrace**

Title  
**Existing Plans**

Job No	Drg No	Revision
1280	E04	A

NORTH:

SCALE at A3:



GENERAL NOTES:

This drawing remains the property of Locksley Architects Ltd, reproduction shall only be allowed with written permission.

This drawing is not to be scaled for construction purposes, use written dimensions only. Any discrepancies to be reported to the architect. All dimensions to be checked on site. The contractor is responsible for all dimensions and setting out of the work on site. The contractor must ensure that all elements of the work comply with current building regulations.

PROJECT NOTES:



Front Elevation

Issued for Planning TBC A



**LOCKSLEY**  
ARCHITECTS

Architect Details  
Westbourne Studios, Notting Hill, London W10 5JJ  
info@locksleyarchitects.com  
0207 206 2727

Project  
**150-152 Hamilton Terrace**

Title  
**Existing Front Elevation**

Job No	Drg No	Revision
1280	E05	A

NORTH:

SCALE at A3:



GENERAL NOTES:

This drawing remains the property of Locksley Architects Ltd, reproduction shall only be allowed with written permission.

This drawing is not to be scaled for construction purposes, use written dimensions only. Any discrepancies to be reported to the architect. All dimensions to be checked on site. The contractor is responsible for all dimensions and setting out of the work on site. The contractor must ensure that all elements of the work comply with current building regulations.

PROJECT NOTES:



Rear Elevation

Issued for Planning TBC A



**LOCKSLEY**  
ARCHITECTS

Architect Details  
Westbourne Studios, Notting Hill, London W10 5JJ  
info@locksleyarchitects.com  
0207 206 2727

Project  
**150-152 Hamilton Terrace**

Title  
**Existing Rear Elevations**

Job No	Drg No	Revision
1280	E06	A

NORTH:

SCALE at A3:



GENERAL NOTES:

This drawing remains the property of Locksley Architects Ltd, reproduction shall only be allowed with written permission.

This drawing is not to be scaled for construction purposes, use written dimensions only. Any discrepancies to be reported to the architect. All dimensions to be checked on site. The contractor is responsible for all dimensions and setting out of the work on site. The contractor must ensure that all elements of the work comply with current building regulations.

PROJECT NOTES:

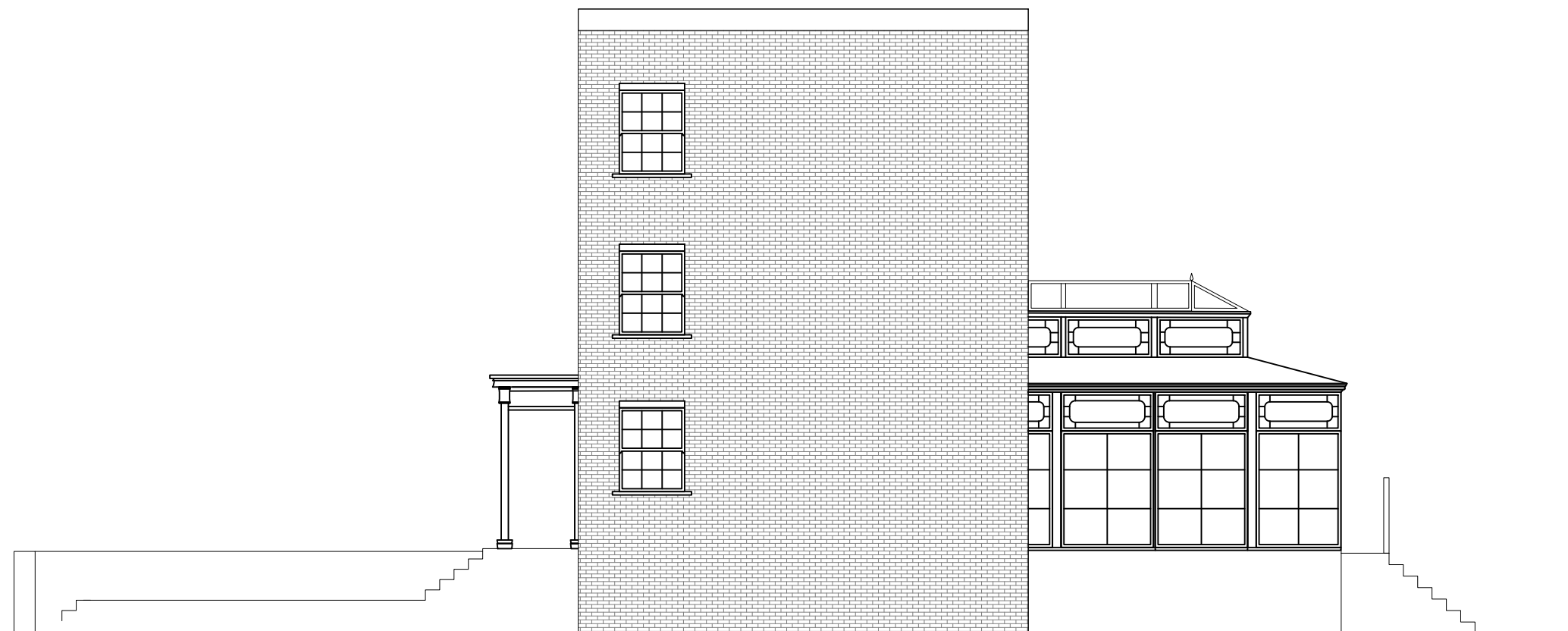

South Elevation - 150 Hamilton Terrace

Issued for Planning TBC A



**LOCKSLEY**  
ARCHITECTS

Architect Details

Westbourne Studios, Notting Hill, London W10 5JJ  
info@locksleyarchitects.com  
0207 206 2727

Project

150-152 Hamilton Terrace

Title

Existing Elevations

Job No

1280

Org No

E07

Revision

A

NORTH:

SCALE at A3:



0m 5m.

GENERAL NOTES:

This drawing remains the property of Locksley Architects Ltd, reproduction shall only be allowed with written permission.

This drawing is not to be scaled for construction purposes, use written dimensions only. Any discrepancies to be reported to the architect. All dimensions to be checked on site. The contractor is responsible for all dimensions and setting out of the work on site. The contractor must ensure that all elements of the work comply with current building regulations.

PROJECT NOTES:



North Elevation - 152 Hamilton Terrace

Issued for Planning TBC A

 <b>LOCKSLEY</b> ARCHITECTS		
<small>Architect Details</small> Westbourne Studios, Notting Hill, London W10 5JJ info@locksleyarchitects.com 0207 206 2727		
<small>Project</small> <b>150-152 Hamilton Terrace</b>		
<small>Title</small> <b>Existing Elevations</b>		
<small>Job No</small> <b>1280</b>	<small>Drg No</small> <b>E08</b>	<small>Revision</small> <b>A</b>



NORTH:

SCALE at A3:



GENERAL NOTES:

This drawing remains the property of Locksley Architects Ltd. reproduction shall only be allowed with written permission.

This drawing is not to be scaled for construction purposes, use written dimensions only. Any discrepancies to be reported to the architect. All dimensions to be checked on site. The contractor is responsible for all dimensions and setting out of the work on site. The contractor must ensure that all elements of the work comply with current building regulations.

PROJECT NOTES:

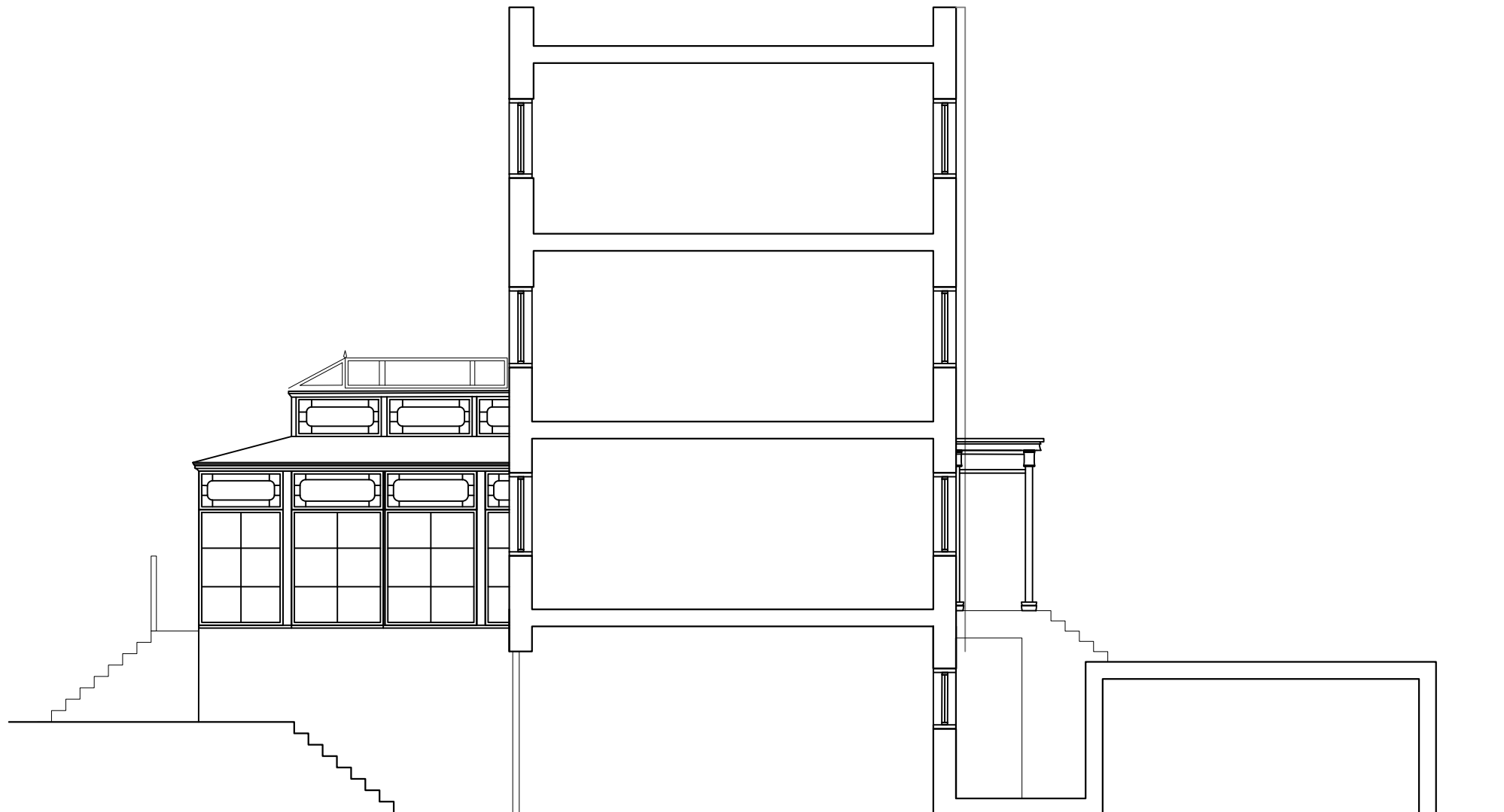

Section A - A - 150 Hamilton Terrace

Issued for Planning TBC A



**LOCKSLEY**  
ARCHITECTS

Architect Details  
Westbourne Studios, Notting Hill, London W10 5JU  
info@locksleyarchitects.com  
0207 206 2727

Project  
**150-152 Hamilton Terrace**

Title  
**Existing Section**

Job No	Drg No	Revision
<b>1280</b>	<b>E09</b>	<b>A</b>

NORTH:

SCALE at A3:



GENERAL NOTES:

This drawing remains the property of Locksley Architects Ltd, reproduction shall only be allowed with written permission.

This drawing is not to be scaled for construction purposes, use written dimensions only. Any discrepancies to be reported to the architect. All dimensions to be checked on site. The contractor is responsible for all dimensions and setting out of the work on site. The contractor must ensure that all elements of the work comply with current building regulations.

PROJECT NOTES:

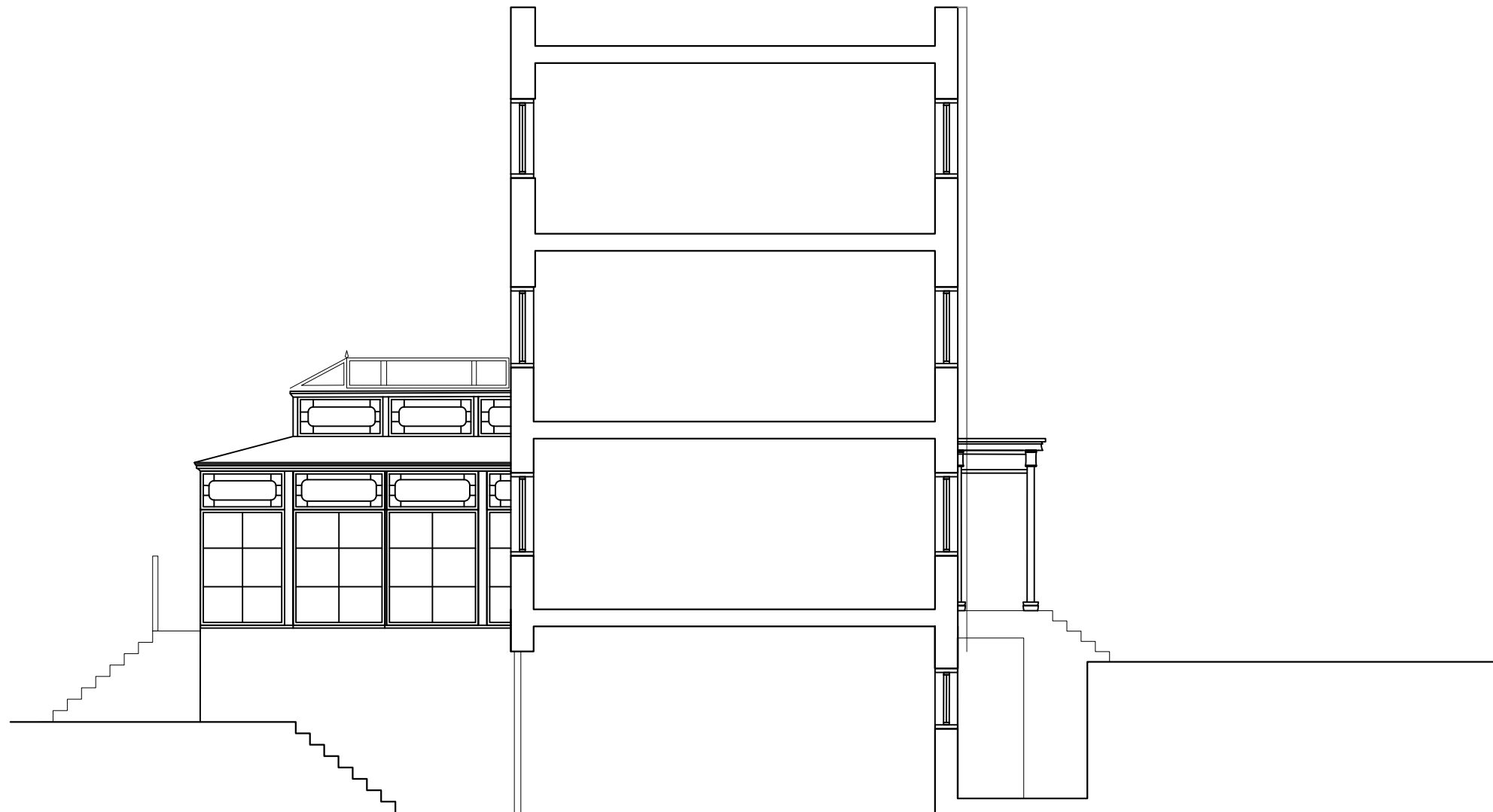

Section A - A - 152 Hamilton Terrace

Issued for Planning TBC A



**LOCKSLEY**  
ARCHITECTS

Architect Details  
Westbourne Studios, Notting Hill, London W10 5JJ  
info@locksleyarchitects.com  
0207 206 2727

Project  
**150-152 Hamilton Terrace**

Title  
**Existing Sections**

Job No	Drg No	Revision
1280	E10	A

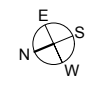
NORTH: 

SCALE at A3:



GENERAL NOTES:

This drawing remains the property of Locksley Architects Ltd. reproduction shall only be allowed with written permission.

This drawing is not to be scaled for construction purposes, use written dimensions only. Any discrepancies to be reported to the architect. All dimensions to be checked on site. The contractor is responsible for all dimensions and setting out of the work on site. The contractor must ensure that all elements of the work comply with current building regulations.

PROJECT NOTES:

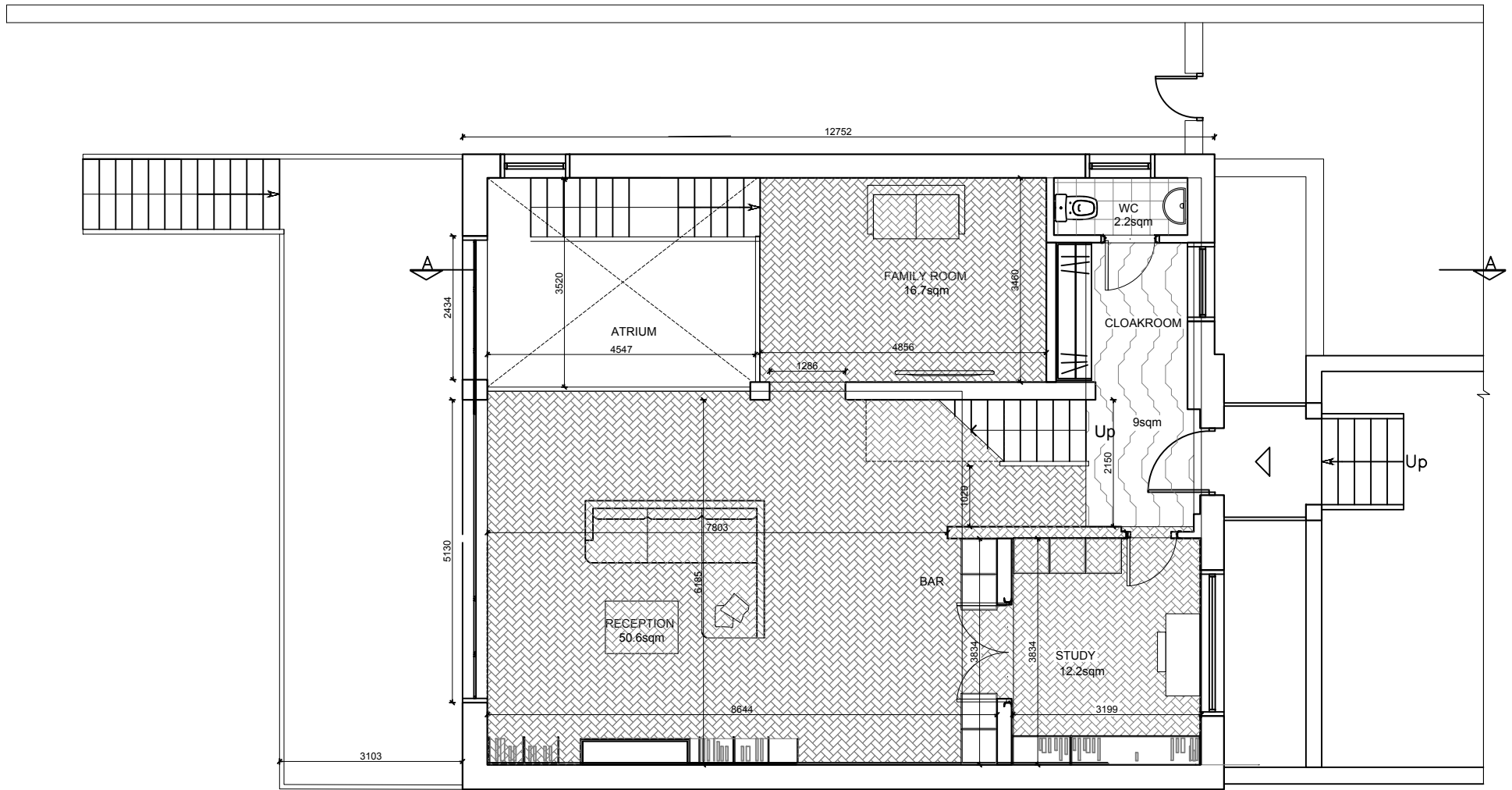

Ground Floor - 150 Hamilton Terrace

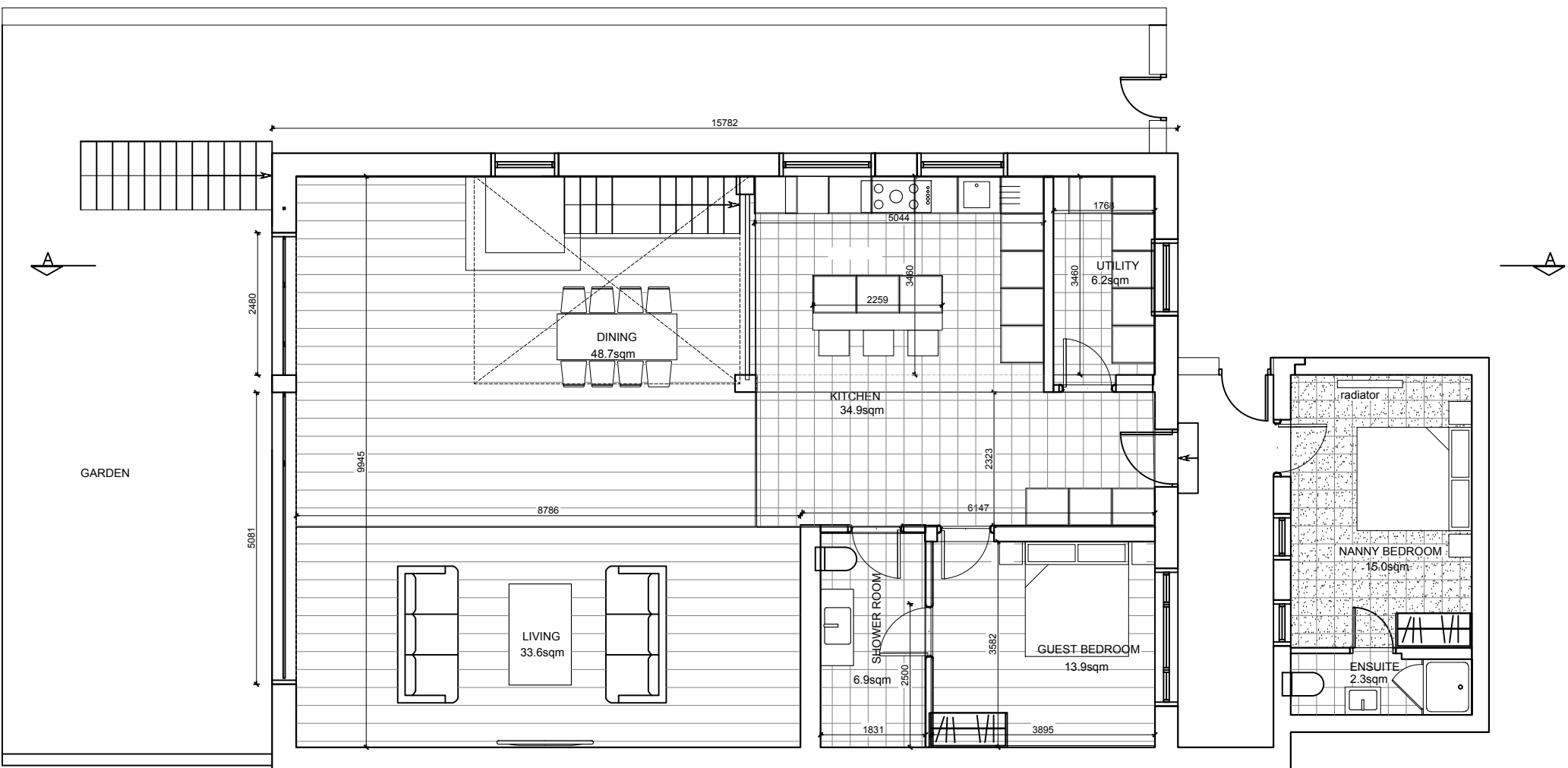

Lower Ground Floor - 150 Hamilton Terrace

Issued for Planning TBC A



**LOCKSLEY**  
ARCHITECTS

Architect Details  
Westbourne Studios, Notting Hill, London W10 5JU  
info@locksleyarchitects.com  
0207 206 2727

Project  
**150-152 Hamilton Terrace**

Title  
**Proposed Plans**

Job No <b>1280</b>	Drg No <b>P01</b>	Revision <b>A</b>
-----------------------	----------------------	----------------------

NORTH: 

SCALE at A3:



GENERAL NOTES:

This drawing remains the property of Locksley Architects Ltd. reproduction shall only be allowed with written permission.

This drawing is not to be scaled for construction purposes, use written dimensions only. Any discrepancies to be reported to the architect. All dimensions to be checked on site. The contractor is responsible for all dimensions and setting out of the work on site. The contractor must ensure that all elements of the work comply with current building regulations.

PROJECT NOTES:

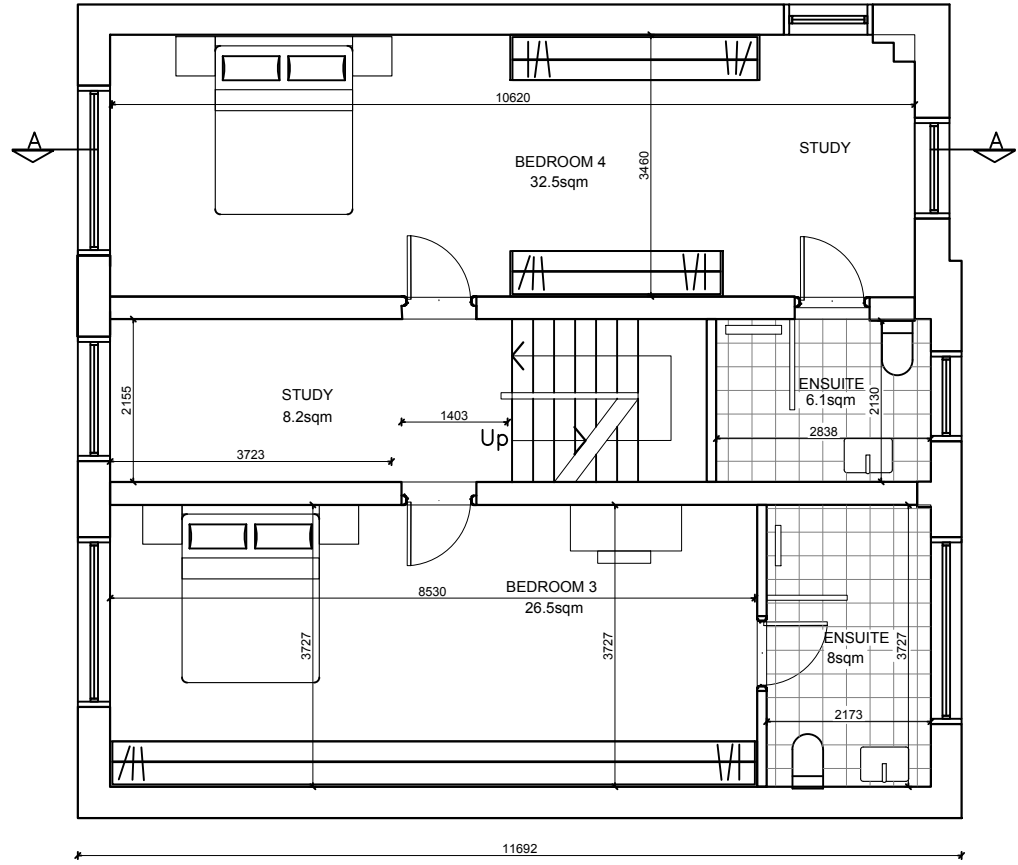

Second Floor - 150 Hamilton Terrace

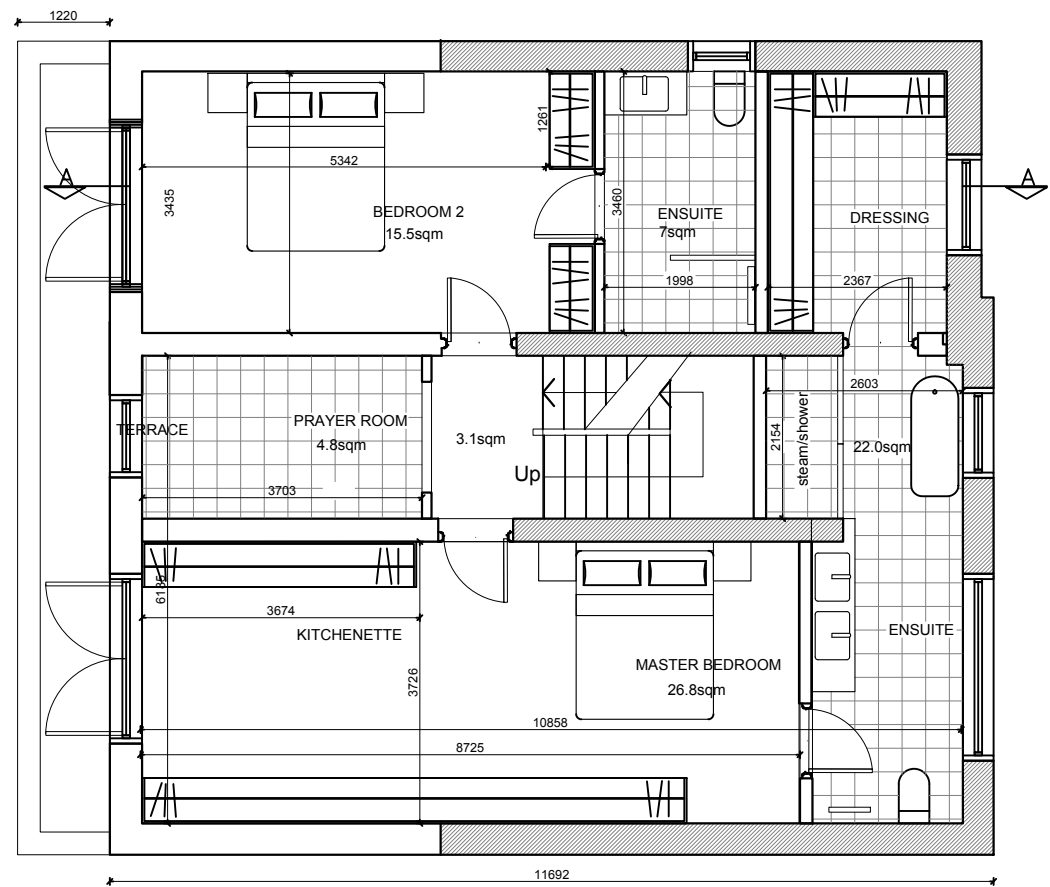

First Floor - 150 Hamilton Terrace

Issued for Planning TBC A



**LOCKSLEY**  
ARCHITECTS

Architect Details  
Westbourne Studios, Notting Hill, London W10 5JJ  
info@locksleyarchitects.com  
0207 206 2727

Project  
**150-152 Hamilton Terrace**

Title  
**Proposed Plans**

Job No	Drg No	Revision
<b>1280</b>	<b>P02</b>	<b>A</b>

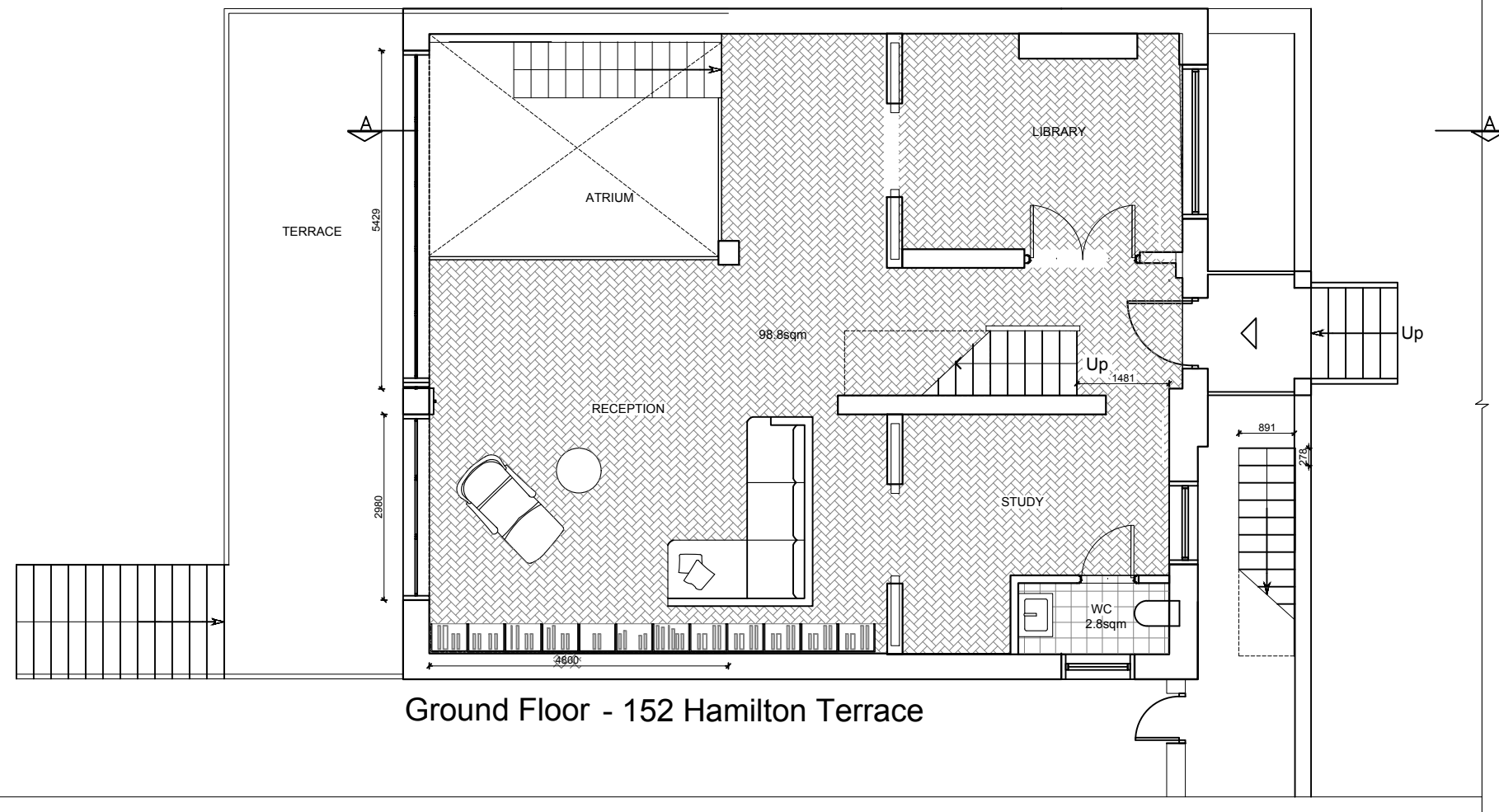

Ground Floor - 152 Hamilton Terrace

NORTH: 

SCALE at A3:



GENERAL NOTES:

This drawing remains the property of Locksley Architects Ltd. reproduction shall only be allowed with written permission.

This drawing is not to be scaled for construction purposes, use written dimensions only. Any discrepancies to be reported to the architect. All dimensions to be checked on site. The contractor is responsible for all dimensions and setting out of the work on site. The contractor must ensure that all elements of the work comply with current building regulations.

PROJECT NOTES:

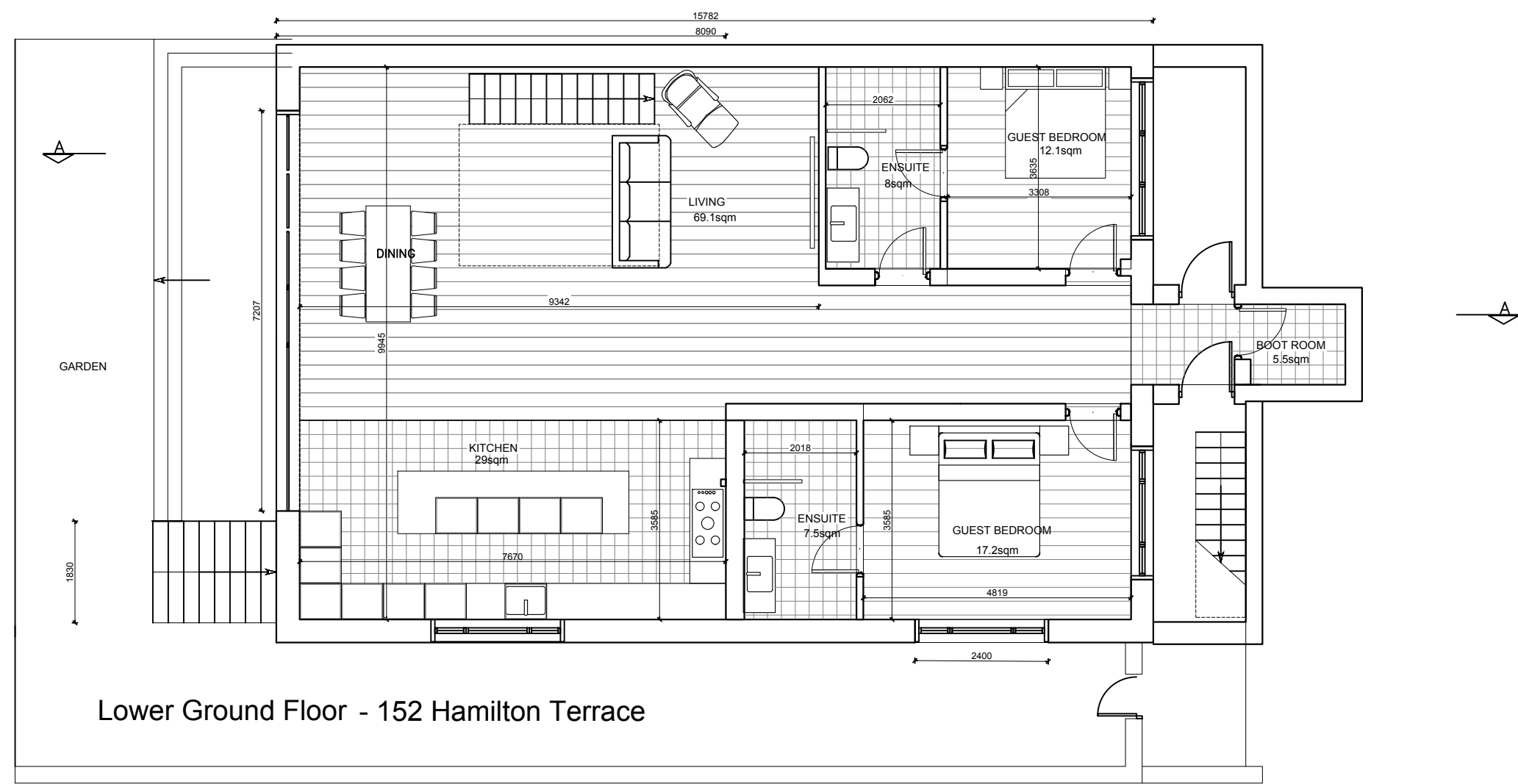

Lower Ground Floor - 152 Hamilton Terrace

Issued for Planning TBC A



Architect Details  
Westbourne Studios, Notting Hill, London W10 5JU  
info@locksleyarchitects.com  
0207 206 2727

Project  
**150-152 Hamilton Terrace**

Title  
**Proposed Plans**

Job No	Drg No	Revision
1280	P03	A

NORTH: 

SCALE at A3:



GENERAL NOTES:

This drawing remains the property of Locksley Architects Ltd. reproduction shall only be allowed with written permission.

This drawing is not to be scaled for construction purposes, use written dimensions only. Any discrepancies to be reported to the architect. All dimensions to be checked on site. The contractor is responsible for all dimensions and setting out of the work on site. The contractor must ensure that all elements of the work comply with current building regulations.

PROJECT NOTES:

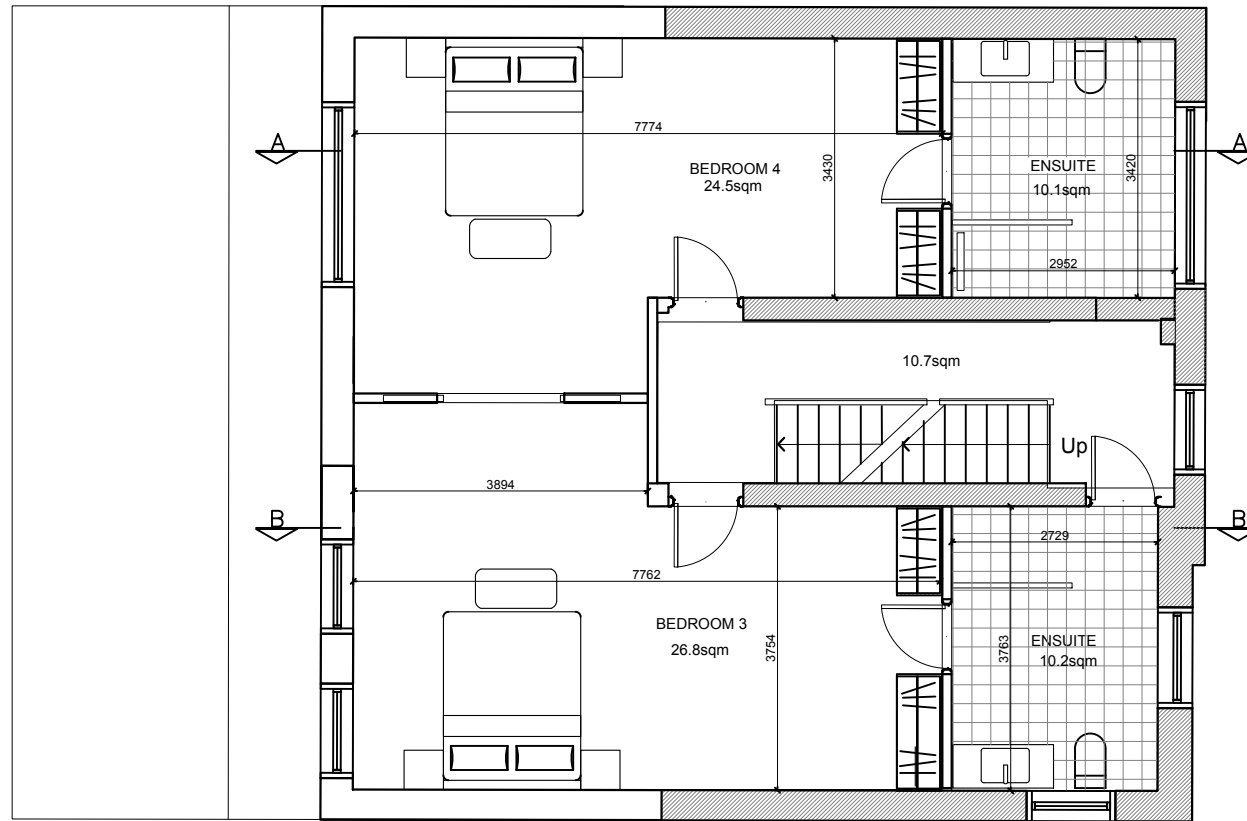

Second Floor - 152 Hamilton Terrace

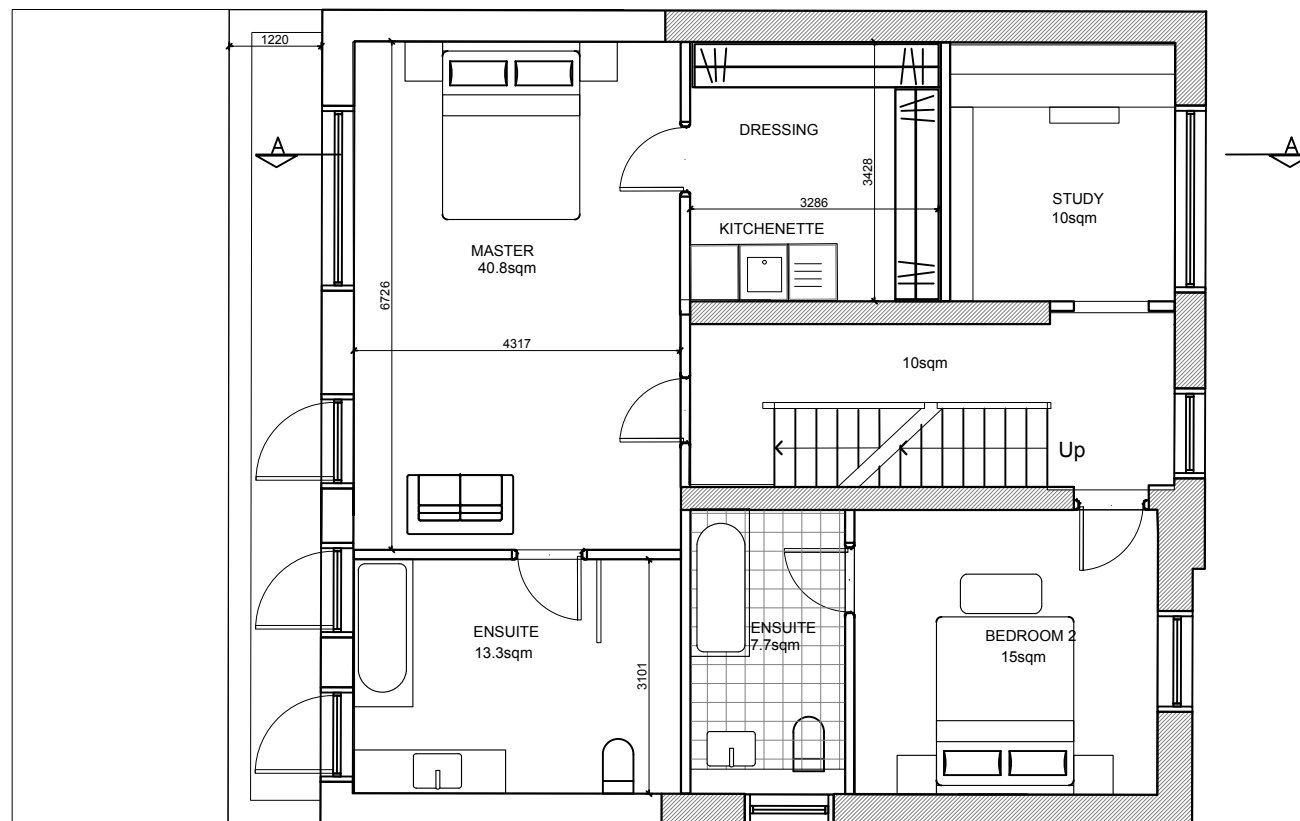

First Floor - 152 Hamilton Terrace

Issued for Planning TBC A



**LOCKSLEY**  
ARCHITECTS

Architect Details  
Westbourne Studios, Notting Hill, London W10 5JU  
info@locksleyarchitects.com  
0207 206 2727

Project  
**150-152 Hamilton Terrace**

Title  
**Proposed Plans**

Job No	Drg No	Revision
1280	P04	A

NORTH:

SCALE at A3:



GENERAL NOTES:

This drawing remains the property of Locksley Architects Ltd. reproduction shall only be allowed with written permission.

This drawing is not to be scaled for construction purposes, use written dimensions only. Any discrepancies to be reported to the architect. All dimensions to be checked on site. The contractor is responsible for all dimensions and setting out of the work on site. The contractor must ensure that all elements of the work comply with current building regulations.

PROJECT NOTES:

new timber framed casement windows to match existing with new plaster surrounds to match neighbouring examples

new timber framed casement windows to match existing with new plaster surrounds to match neighbouring examples

new block rendered portico to match neighbouring examples

new block rendered portico to match neighbouring examples

conversion of existing garage with new brick wall set back to match original and new timber framed casement window to match existing with new plaster surrounds to match neighbouring examples

conversion of existing garage with new brick wall set back to match original and new timber framed casement window to match existing with new plaster surrounds to match neighbouring examples



Front Elevation

Issued for Planning TBC A



**LOCKSLEY**  
ARCHITECTS

Architect Details  
Westbourne Studios, Notting Hill, London W10 5JJ  
info@locksleyarchitects.com  
0207 206 2727

Project  
**150-152 Hamilton Terrace**

Title  
**Proposed Front Elevation**

Job No	Drg No	Revision
1280	P05	A



NORTH:

SCALE at A3:



GENERAL NOTES:

This drawing remains the property of Locksley Architects Ltd. reproduction shall only be allowed with written permission.

This drawing is not to be scaled for construction purposes, use written dimensions only. Any discrepancies to be reported to the architect. All dimensions to be checked on site. The contractor is responsible for all dimensions and setting out of the work on site. The contractor must ensure that all elements of the work comply with current building regulations.

PROJECT NOTES:

new first and second floor extension with brick cladding and new timber framed casement windows to match existing with new plaster surrounds to match neighbouring examples

new first and second floor extension with brick cladding and new timber framed casement windows to match existing with new plaster surrounds to match neighbouring examples

new two storey extension rear with aluminium framed sliding doors and rendered walls

new two storey extension rear with aluminium framed sliding doors and rendered walls



Rear Elevation

Issued for Planning TBC A



LOCKSLEY ARCHITECTS

Architect Details  
Westbourne Studios, Notting Hill, London W10 5JJ  
info@locksleyarchitects.com  
0207 206 2727

Project  
150-152 Hamilton Terrace

Title  
Proposed Rear Elevations

Job No	1280	Drg No	P06	Revision	A
--------	------	--------	-----	----------	---



NORTH:

SCALE at A3:



GENERAL NOTES:

This drawing remains the property of Locksley Architects Ltd. reproduction shall only be allowed with written permission.

This drawing is not to be scaled for construction purposes, use written dimensions only. Any discrepancies to be reported to the architect. All dimensions to be checked on site. The contractor is responsible for all dimensions and setting out of the work on site. The contractor must ensure that all elements of the work comply with current building regulations.

PROJECT NOTES:

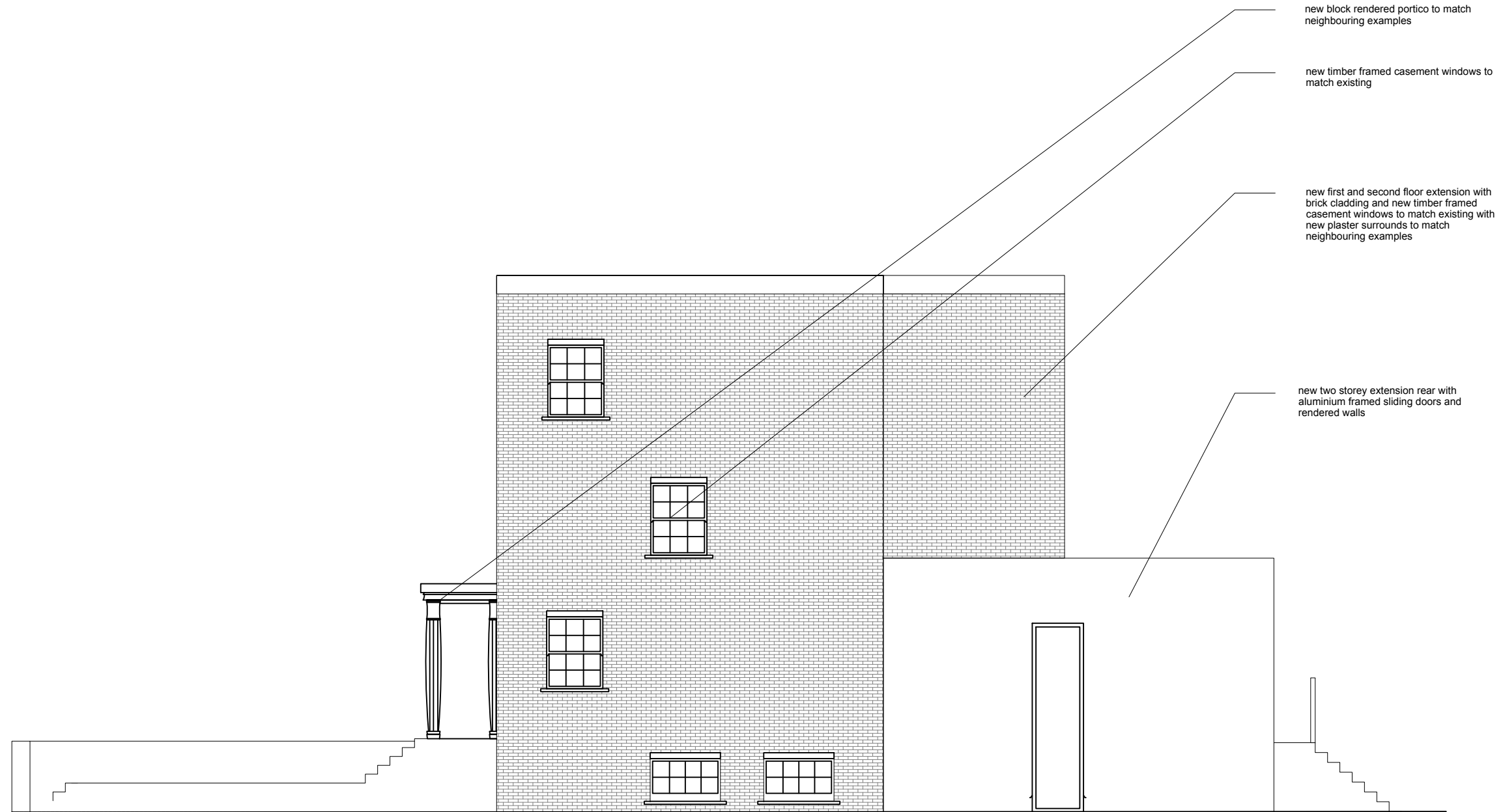

South Elevation - 150 Hamilton Terrace

Issued for Planning TBC A



**LOCKSLEY**  
ARCHITECTS

Architect Details  
Westbourne Studios, Notting Hill, London W10 5JJ  
info@locksleyarchitects.com  
0207 206 2727

Project  
**150-152 Hamilton Terrace**

Title  
**Proposed Section**

Job No	Drg No	Revision
1280	P07	A

NORTH:

SCALE at A3:



GENERAL NOTES:

This drawing remains the property of Locksley Architects Ltd. reproduction shall only be allowed with written permission.

This drawing is not to be scaled for construction purposes, use written dimensions only. Any discrepancies to be reported to the architect. All dimensions to be checked on site. The contractor is responsible for all dimensions and setting out of the work on site. The contractor must ensure that all elements of the work comply with current building regulations.

PROJECT NOTES:

new first and second floor extension with brick cladding and new timber framed casement windows to match existing with new plaster surrounds to match neighbouring examples

new two storey extension rear with aluminium framed sliding doors and rendered walls

new timber framed casement windows to match existing

new block rendered portico to match neighbouring examples

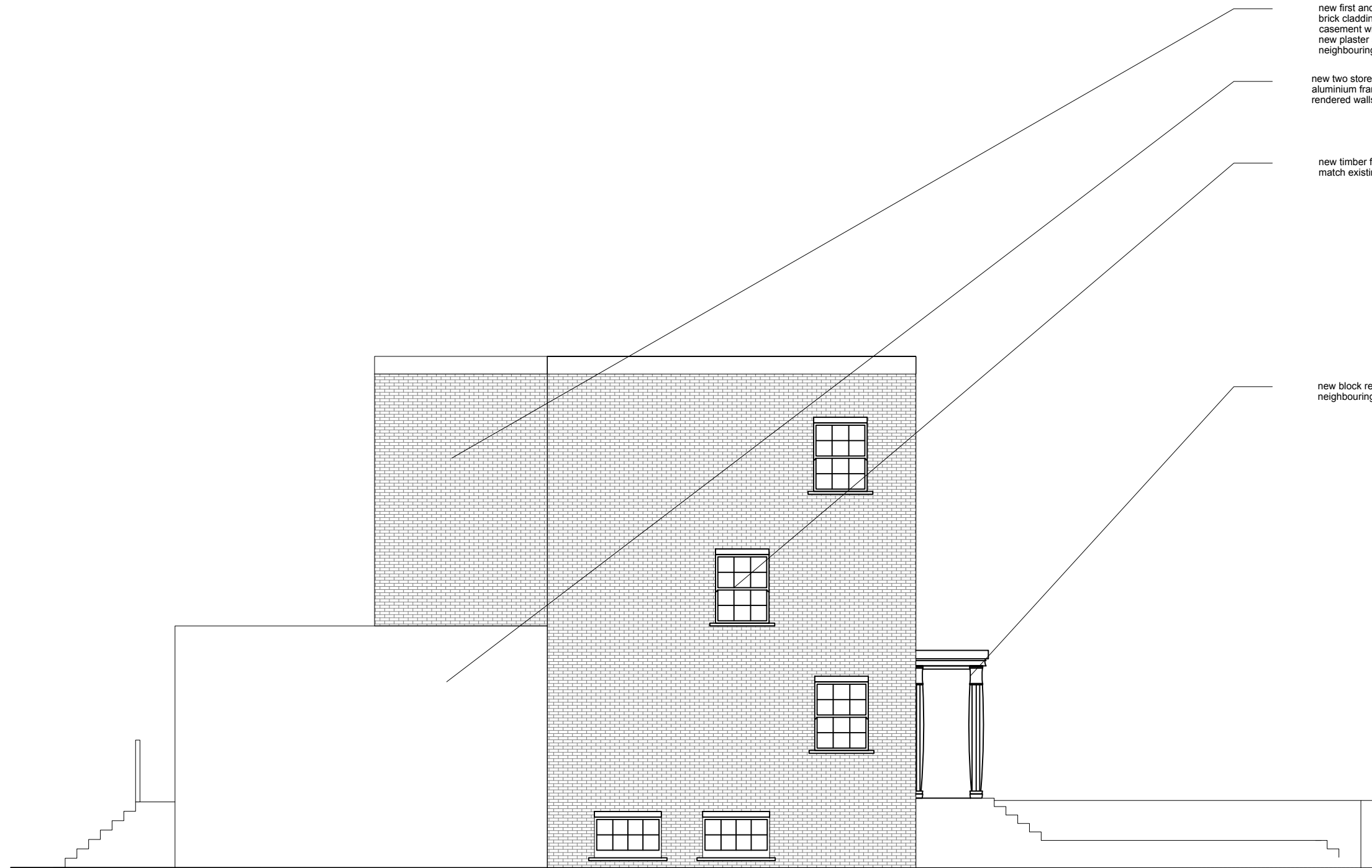

North Elevation - 152 Hamilton Terrace

Issued for Planning TBC A



**LOCKSLEY**  
ARCHITECTS

Architect Details  
Westbourne Studios, Notting Hill, London W10 5JJ  
info@locksleyarchitects.com  
0207 206 2727

Project  
**150-152 Hamilton Terrace**

Title  
**Proposed Section**

Job No	Drg No	Revision
1280	P08	A

NORTH:

SCALE at A3:



GENERAL NOTES:

This drawing remains the property of Locksley Architects Ltd. reproduction shall only be allowed with written permission.

This drawing is not to be scaled for construction purposes, use written dimensions only. Any discrepancies to be reported to the architect. All dimensions to be checked on site. The contractor is responsible for all dimensions and setting out of the work on site. The contractor must ensure that all elements of the work comply with current building regulations.

PROJECT NOTES:

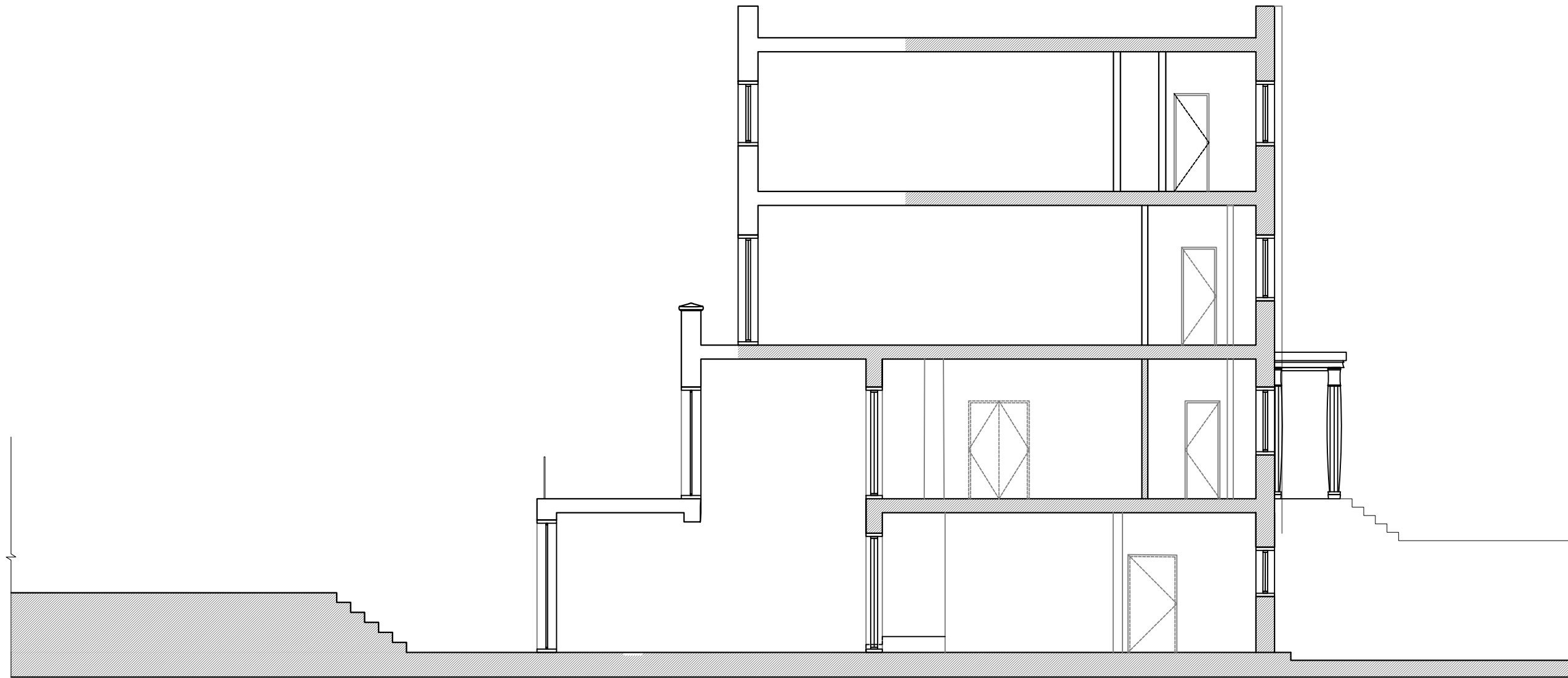

Section A - A - 150 Hamilton Terrace

Issued for Planning TBC A

 <b>LOCKSLEY</b> ARCHITECTS		
<small>Architect Details</small> Westbourne Studios, Notting Hill, London W10 5JJ info@locksleyarchitects.com 0207 206 2727		
<small>Project</small> <b>150-152 Hamilton Terrace</b>		
<small>Title</small> <b>Proposed Section</b>		
<small>Job No</small> <b>1280</b>	<small>Drg No</small> <b>P09</b>	<small>Revision</small> <b>A</b>

NORTH:

SCALE at A3:



GENERAL NOTES:

This drawing remains the property of Locksley Architects Ltd. reproduction shall only be allowed with written permission.

This drawing is not to be scaled for construction purposes, use written dimensions only. Any discrepancies to be reported to the architect. All dimensions to be checked on site. The contractor is responsible for all dimensions and setting out of the work on site. The contractor must ensure that all elements of the work comply with current building regulations.

PROJECT NOTES:

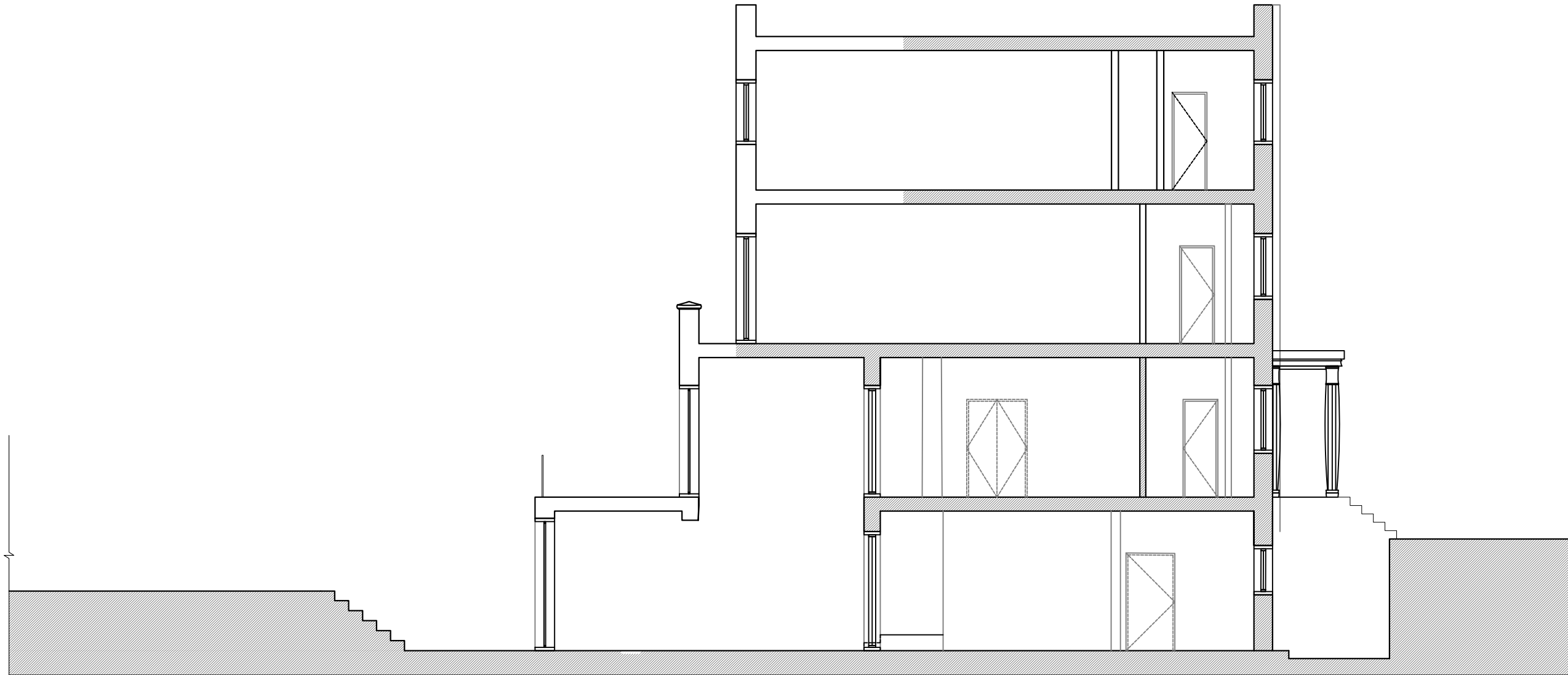

Section A - A - 152 Hamilton Terrace

Issued for Planning TBC A



**LOCKSLEY**  
ARCHITECTS

Architect Details  
Westbourne Studios, Notting Hill, London W10 5JJ  
info@locksleyarchitects.com  
0207 206 2727

Project  
**150-152 Hamilton Terrace**

Title  
**Proposed Section**

Job No	Drg No	Revision
<b>1280</b>	<b>P10</b>	<b>A</b>