

ground floor plan

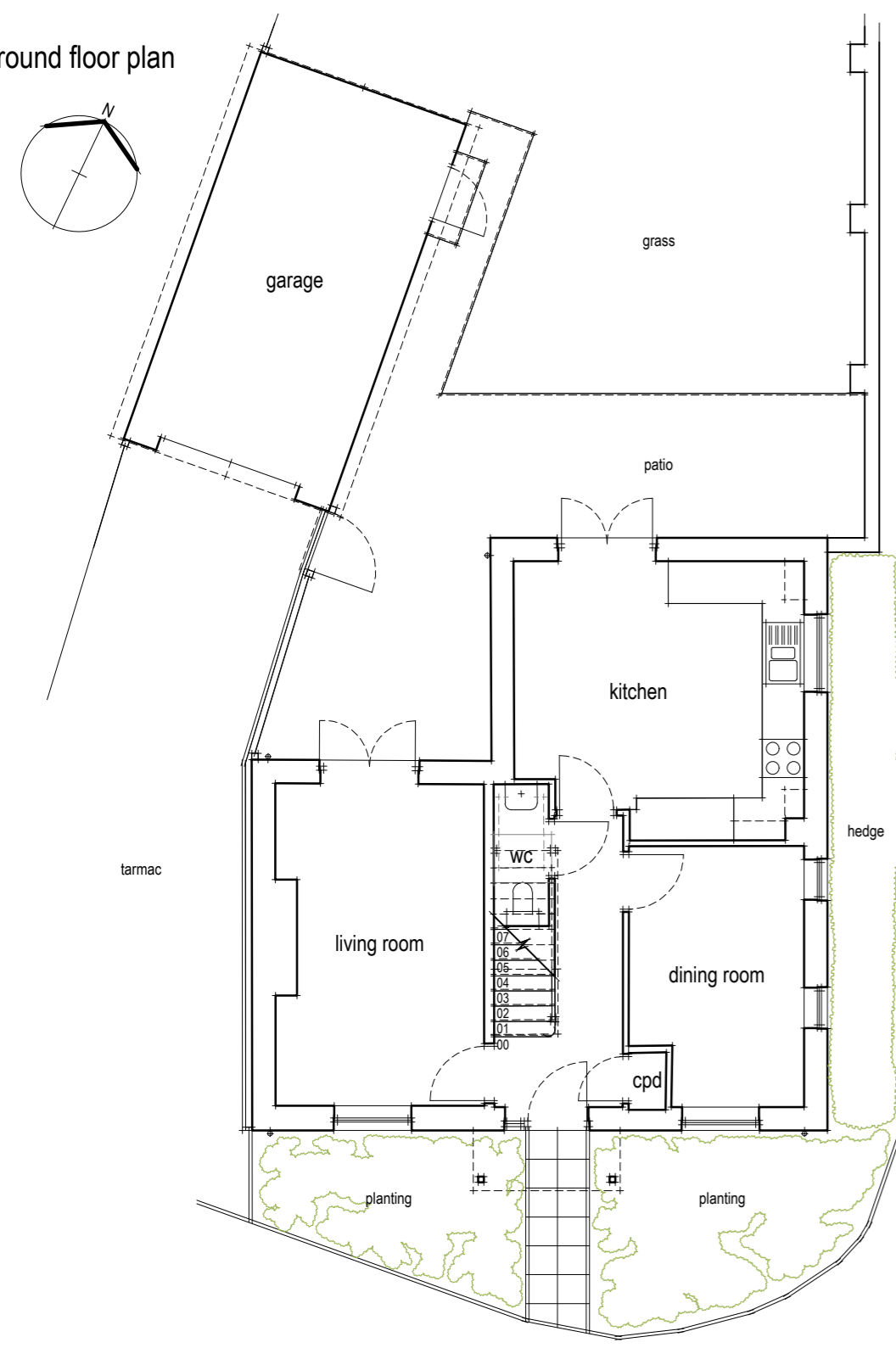

first floor plan

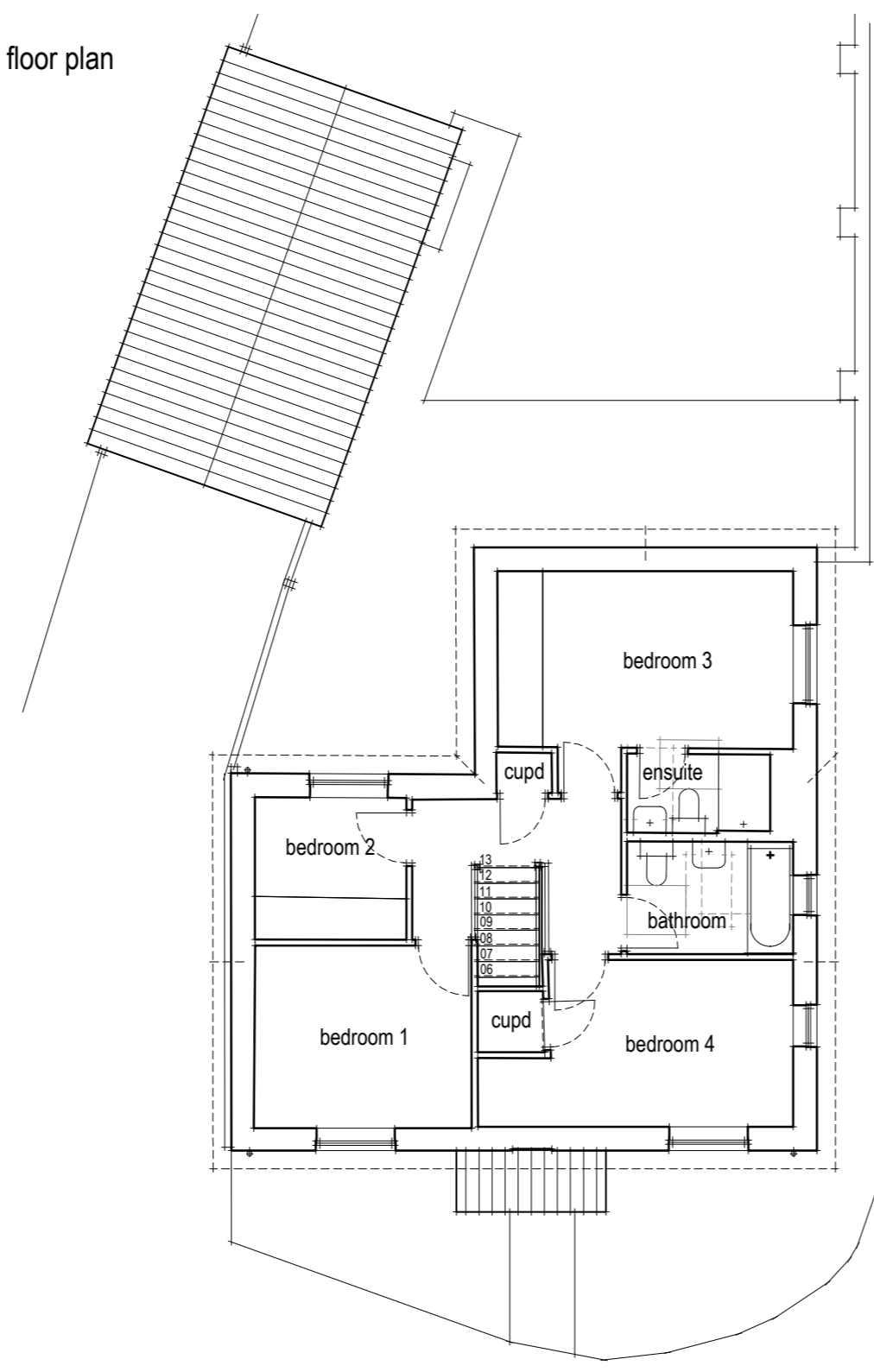

roof plan

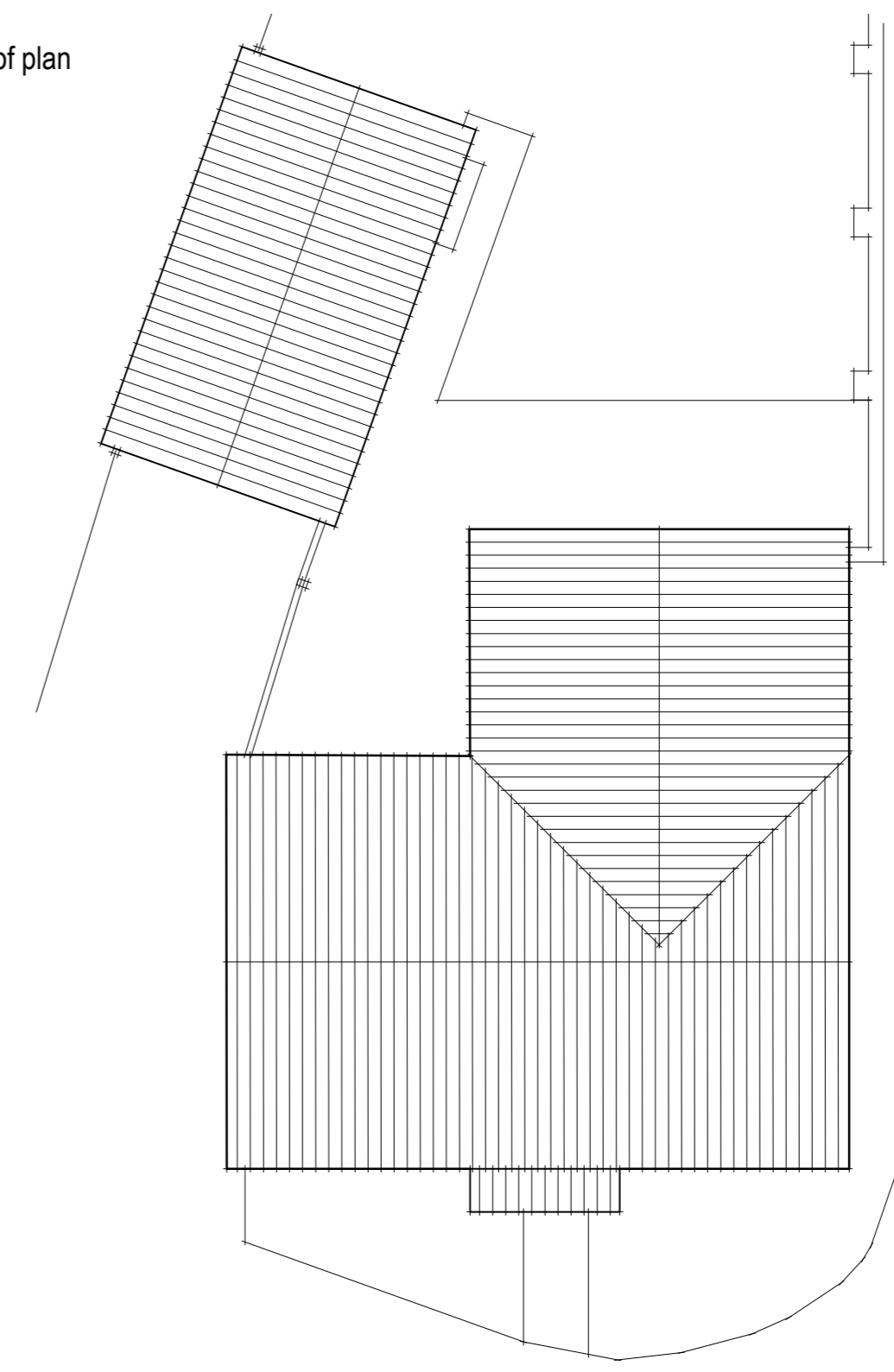

NOTES / REVISIONS

NOTE: ~~XXXXXXXXXXXXXXXXXXXX~~
 ALL DIMENSIONS TO BE CHECKED ON SITE BY THE CONTRACTOR AND ANY DISCREPANCIES ARE TO BE REPORTED BACK TO THE ARCHITECTURAL BEFORE WORK COMMENCES.

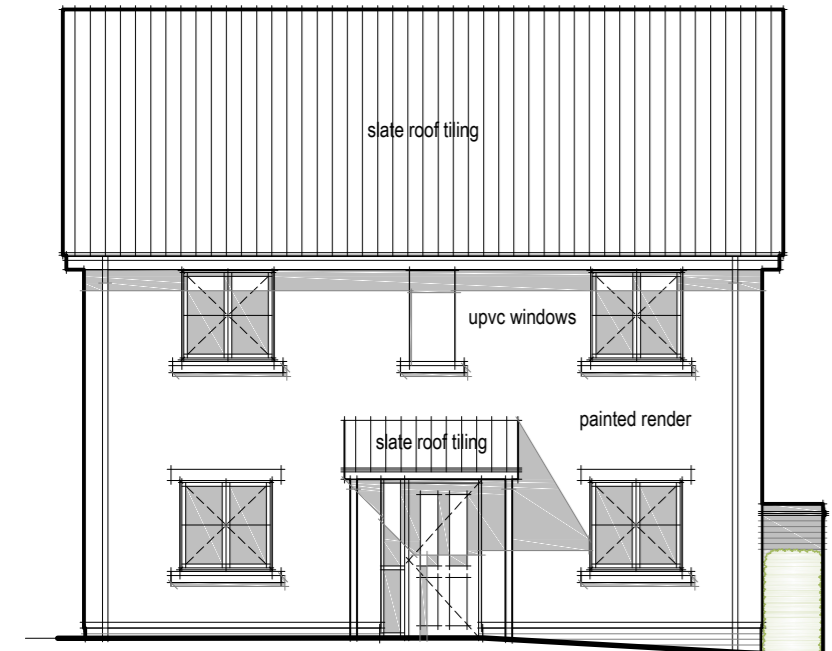

front elevation

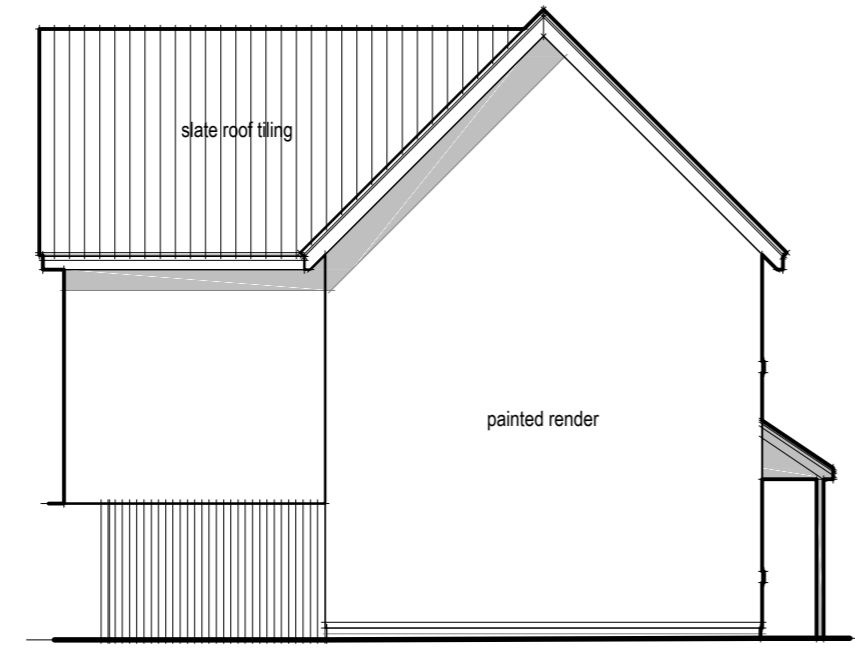

flank elevation

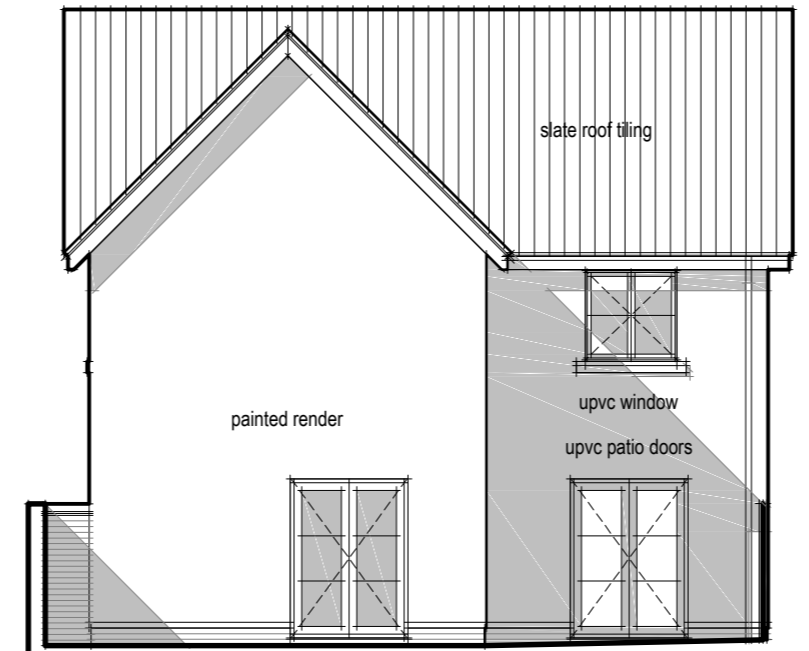

rear elevation

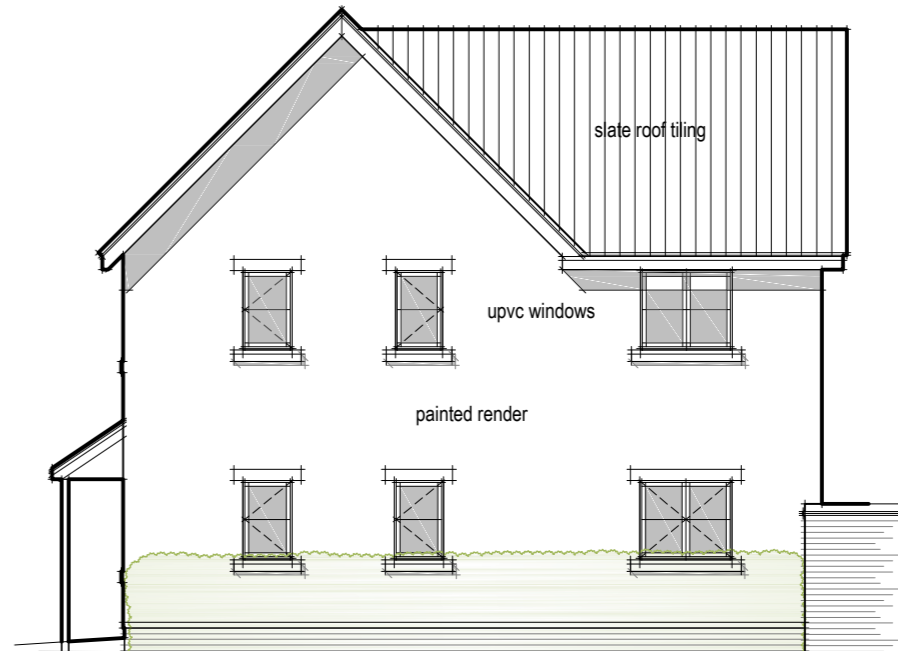

flank elevation



indicative sections

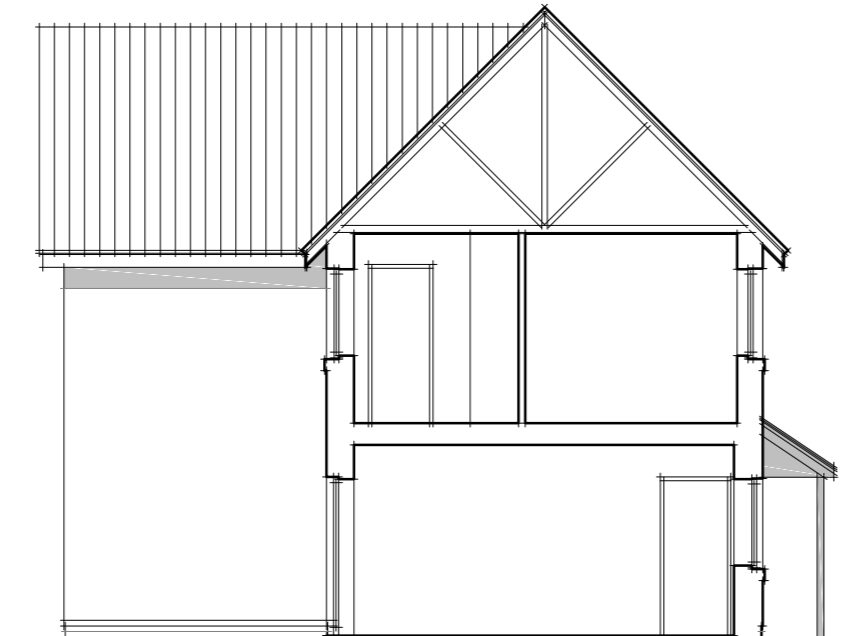

architecture & design services ltd.

Parndon Mill | Harlow | Essex | CM20 2HP
 T: 01279 444 904
 E: info@aadss.co.uk
 W: www.aadss.co.uk

PROJECT: 27 Terlings Avenue, Glendon, Hertfordshire, CM20 2FN
 DRAWING: EXISTING Plans (incl. Location Plan), Indicative Section, Elevations
 DATE: February 2021
 SCALE: 1/100 & 1/1250 at A2
 DRAWING NUMBER: 20/025/A/001

DRAWN BY: mmc CHECKED: mmc