

NOTES / REVISIONS

NOTE: ALL DIMENSIONS TO BE CHECKED ON SITE BY THE CONTRACTOR AND ANY DISCREPANCIES ARE TO BE REPORTED BACK TO THE ARCHITECTURE BEFORE WORK COMMENCES.

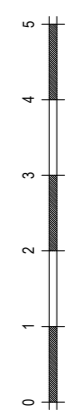
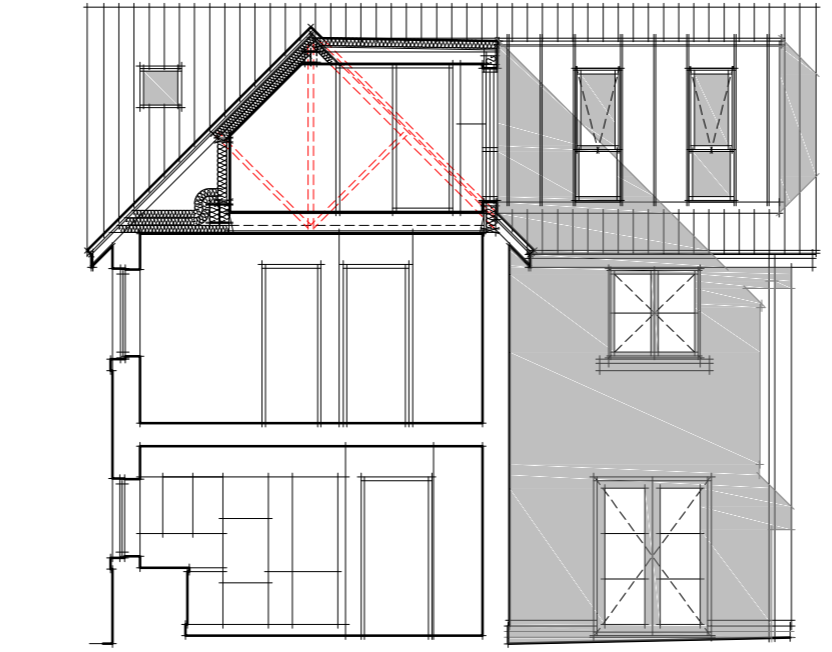
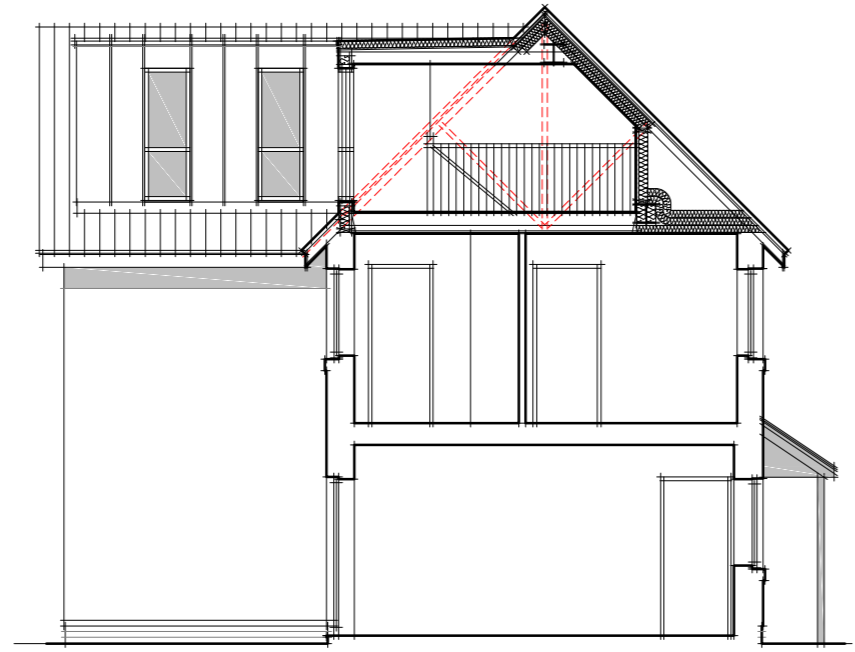
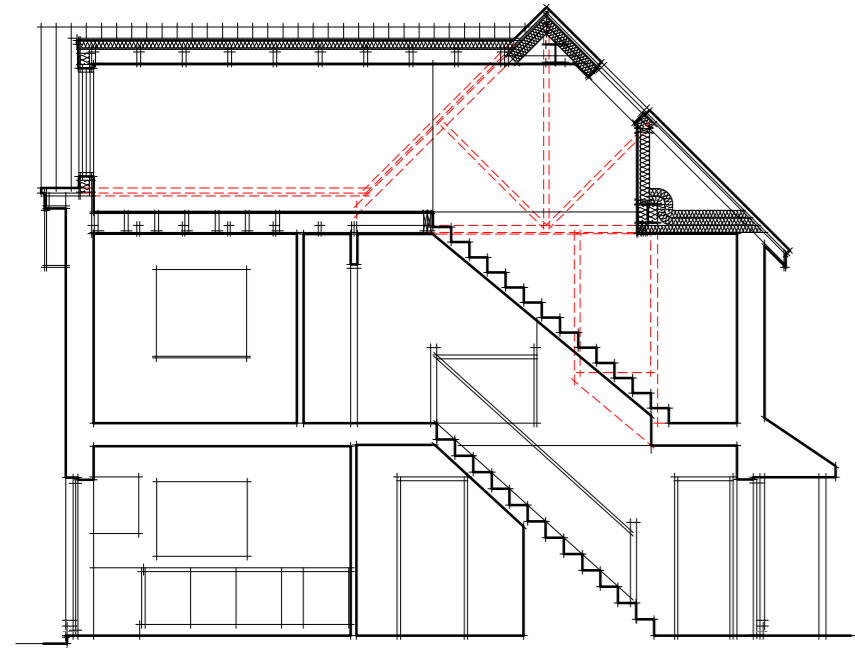
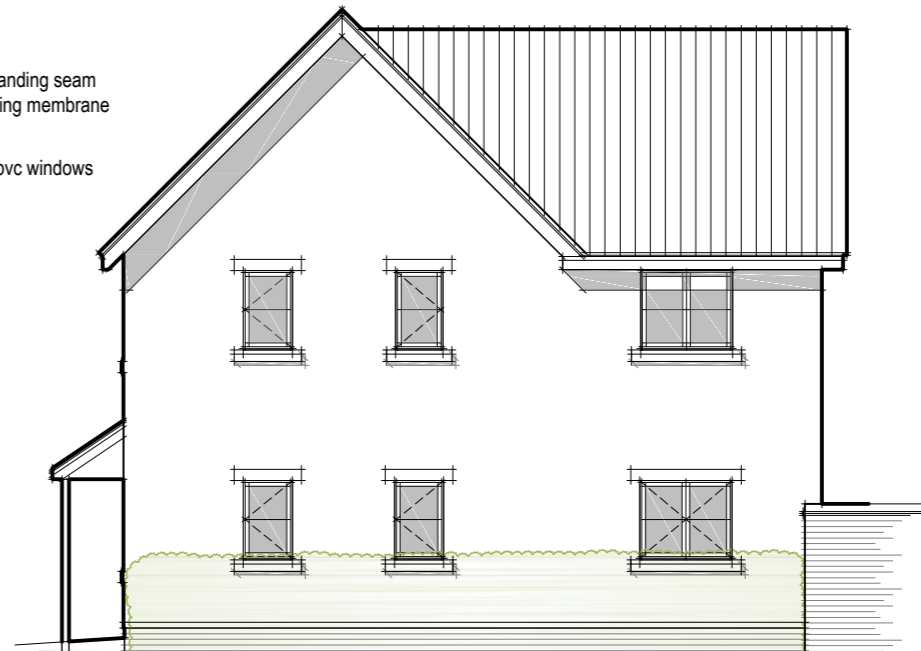
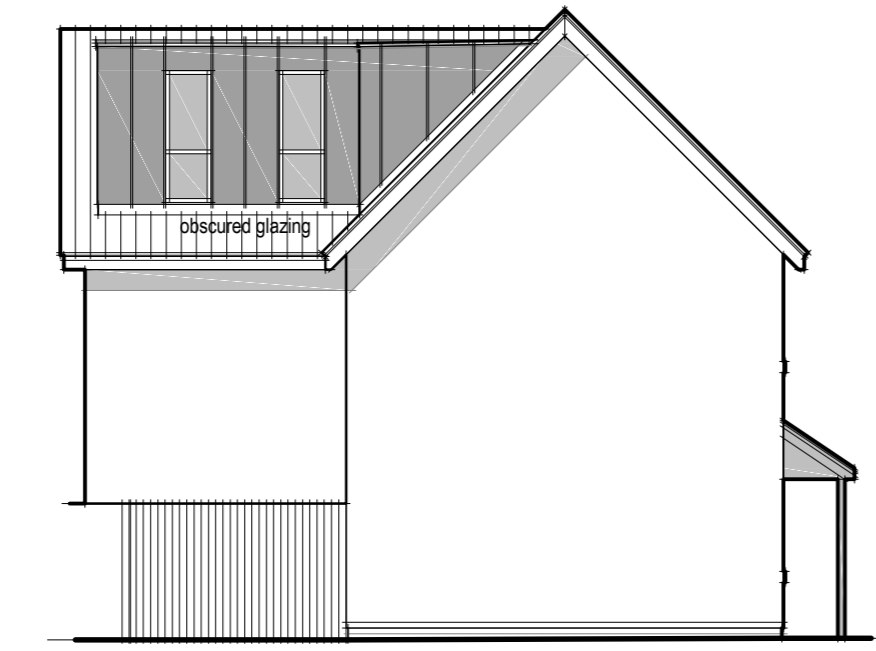
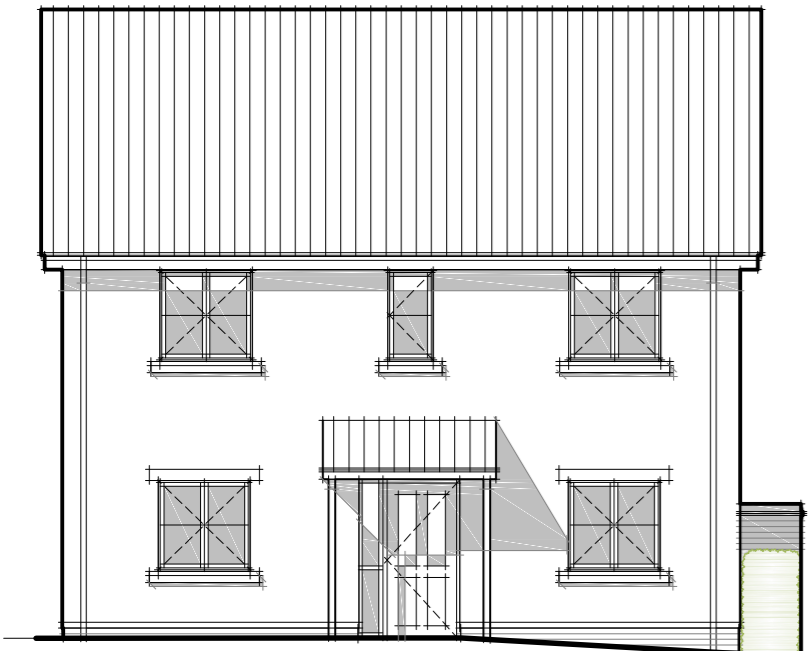

PROJECT:	27 Treflings Avenue Glasen Hertfordshire CM20 2FN
DRAWING:	PROPOSED Plans Indicative Section Elevations
DATE:	February 2021
SCALE:	1/100
DRAWING NUMBER:	20/025/A/002
	at A2

architecture
& design services ltd.

Pardon Mill | Harlow | Essex | CM20 2HP
 T: 01279 444 904
 E: info@amds.co.uk
 W: www.amds.co.uk

DRAWN BY: mmc
 CHECKED: mmc