

**EXISTING
SITE PLAN**

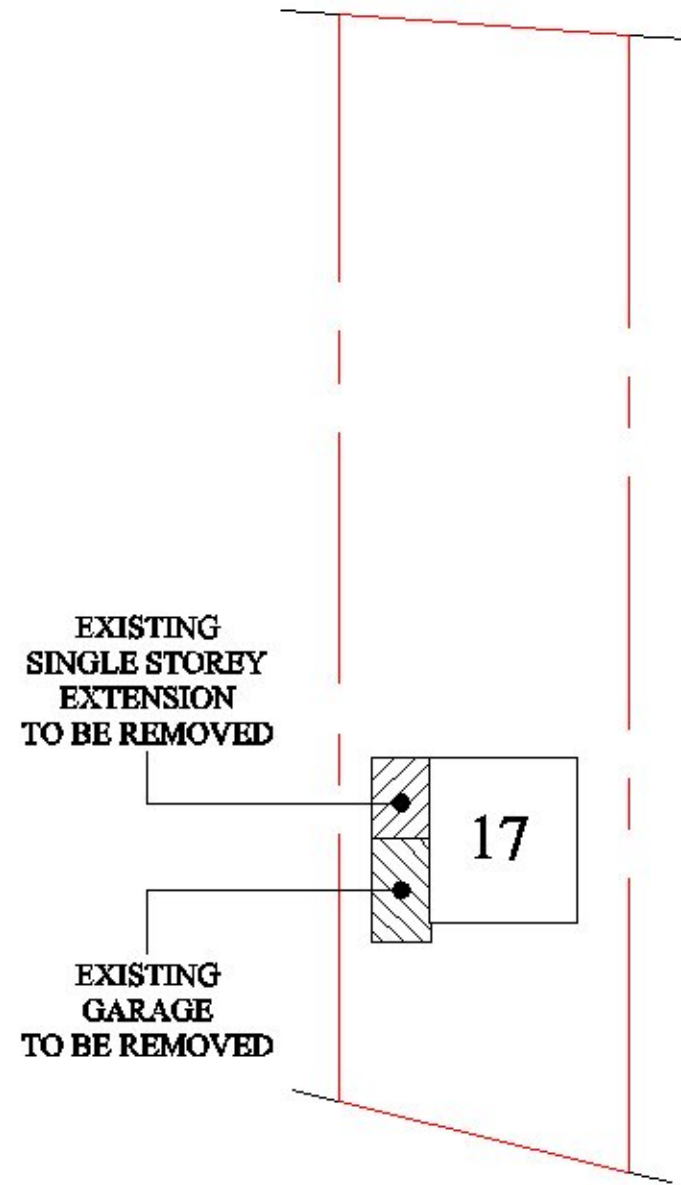

**PROPOSED
SITE PLAN**

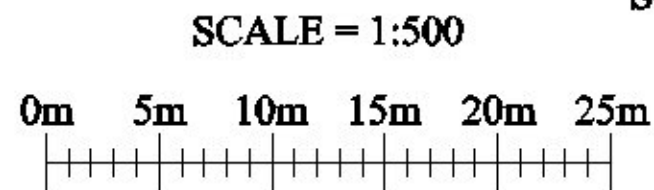
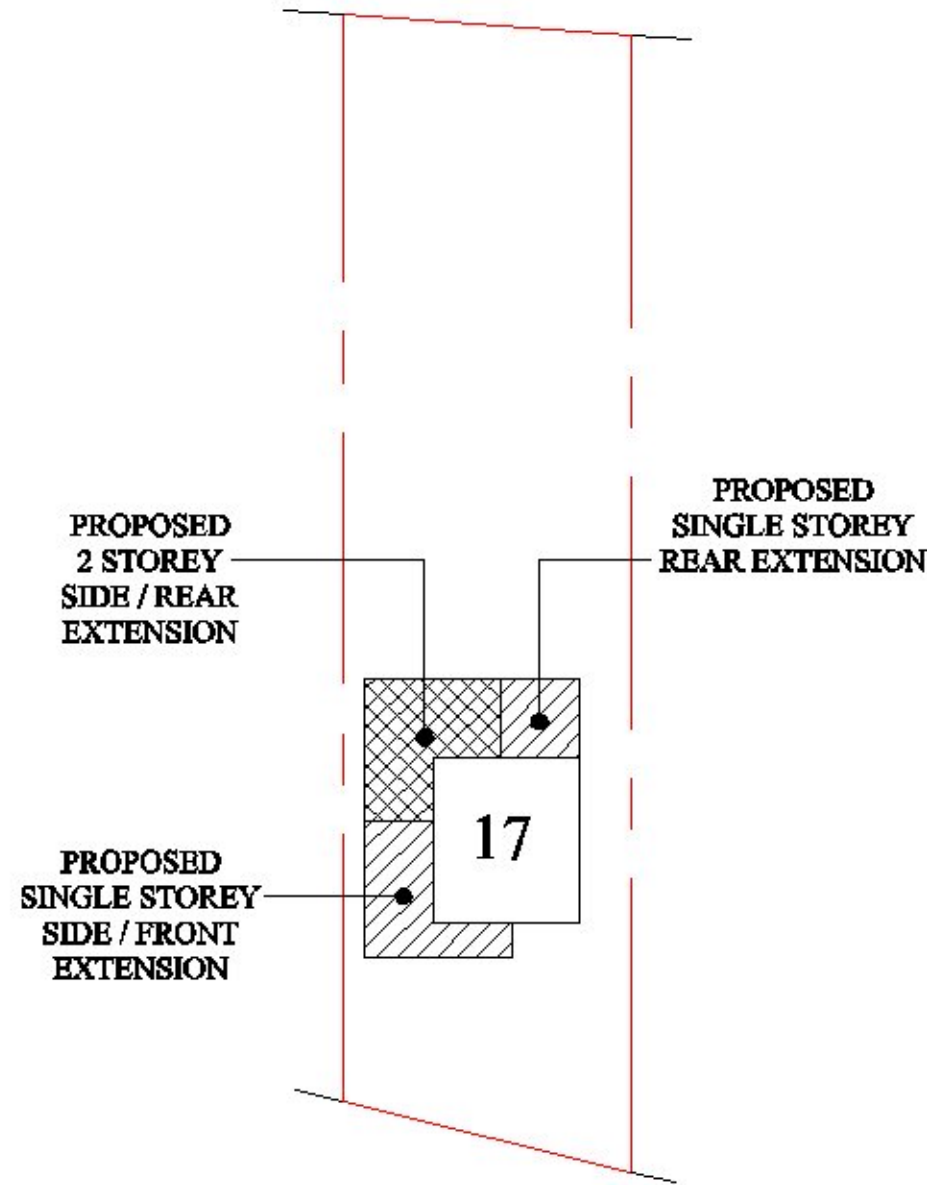

SCALE WHEN
PRINTED
@ 1:50
ON A4

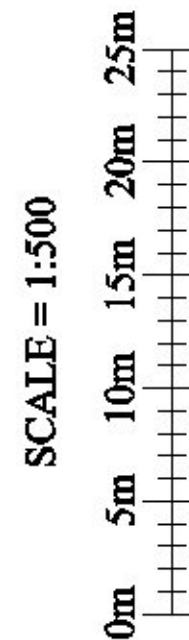

PROJECT:-	
SITE PLANS	
TITLE:-	
17 WARE ROAD TONWELL HERTS. SG12 0HN	
SCALE:-	JOB/DRG. No:-
1:500	2021-016A
DATE:-	
Mar 2021	
PLANS TO EXPAND Architectural Services	
'The Drawing Office', 97 Mildmay Road, Stevenage, Hertfordshire. SG1 5RS Tel (01438) - 237407	
[Redacted]	