

PROPOSED WEST FACING ELEVATION

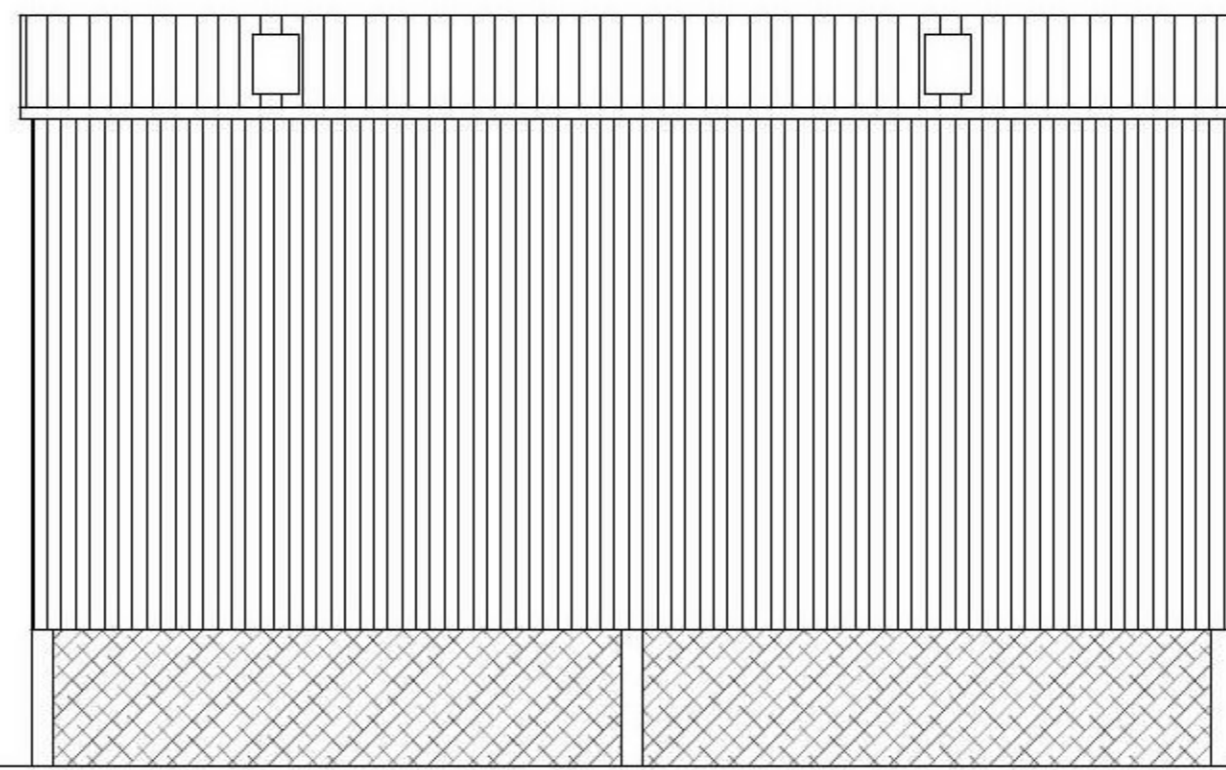

PROPOSED SOUTH FACING ELEVATION

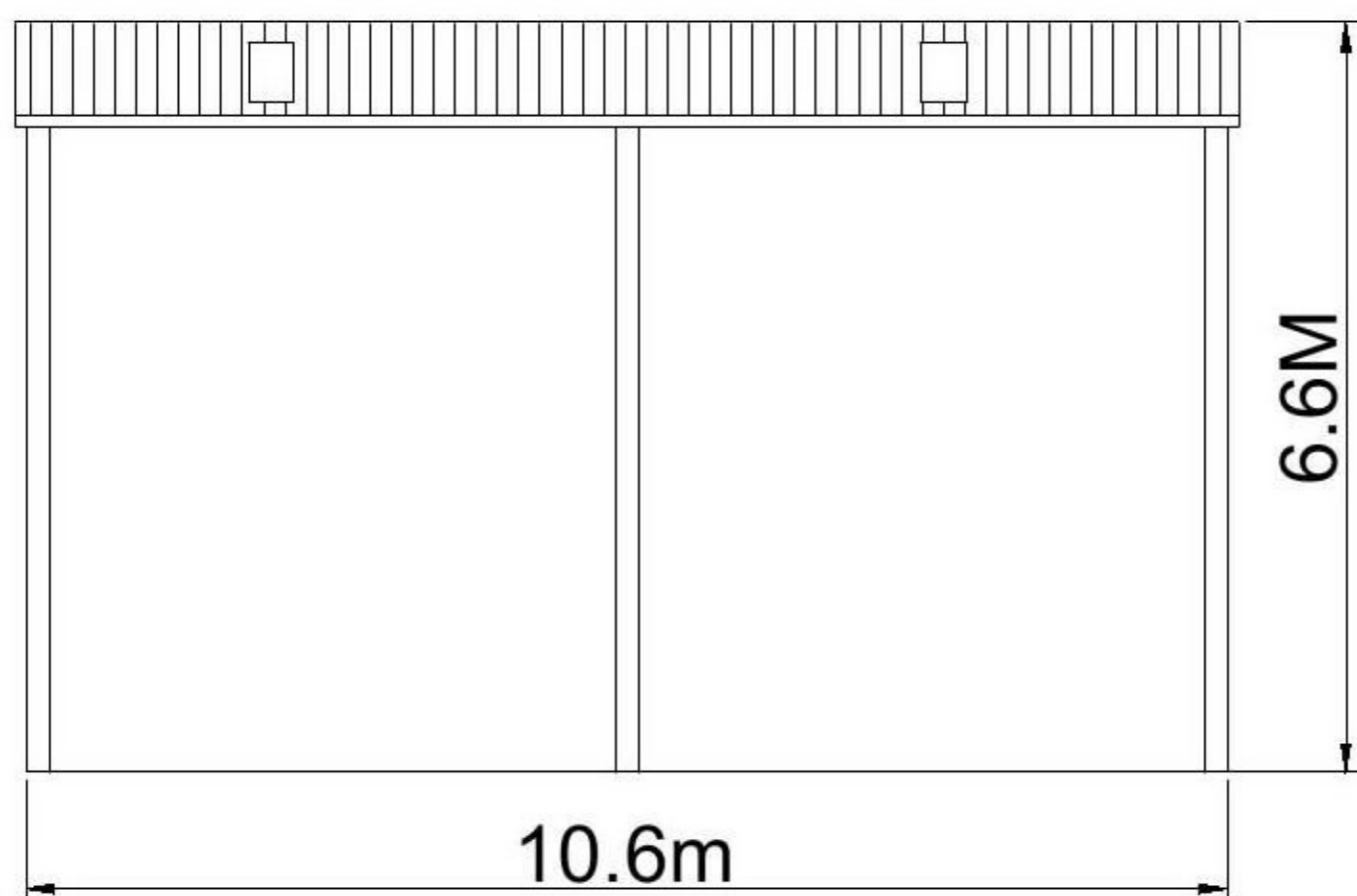

PROPOSED NORTH FACING ELEVATION

MATERIALS:-  
 ROOF IN  
 PROFILE 6  
 CEMENT FIBRE  
 SHEETS IN  
 NATURAL  
 GREY COLOUR  
 WALLS IN  
 JUNIPER  
 GREEN BOX  
 PROFILE TIN  
 SHEETS AND  
 CONCRETE  
 PANELS

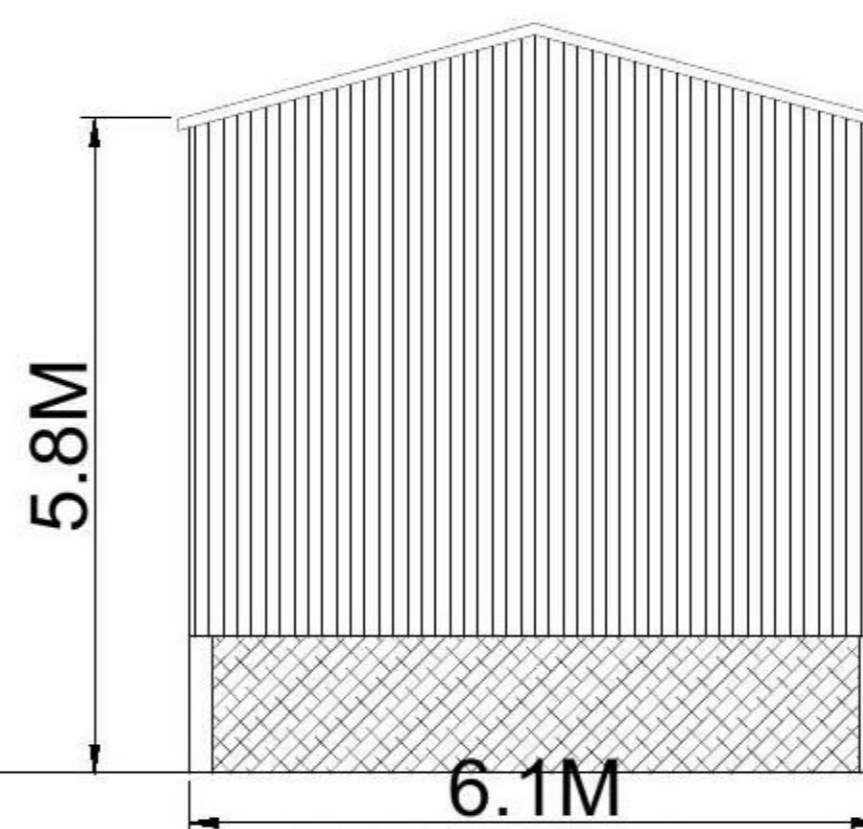

PROPOSED EAST FACING ELEVATION

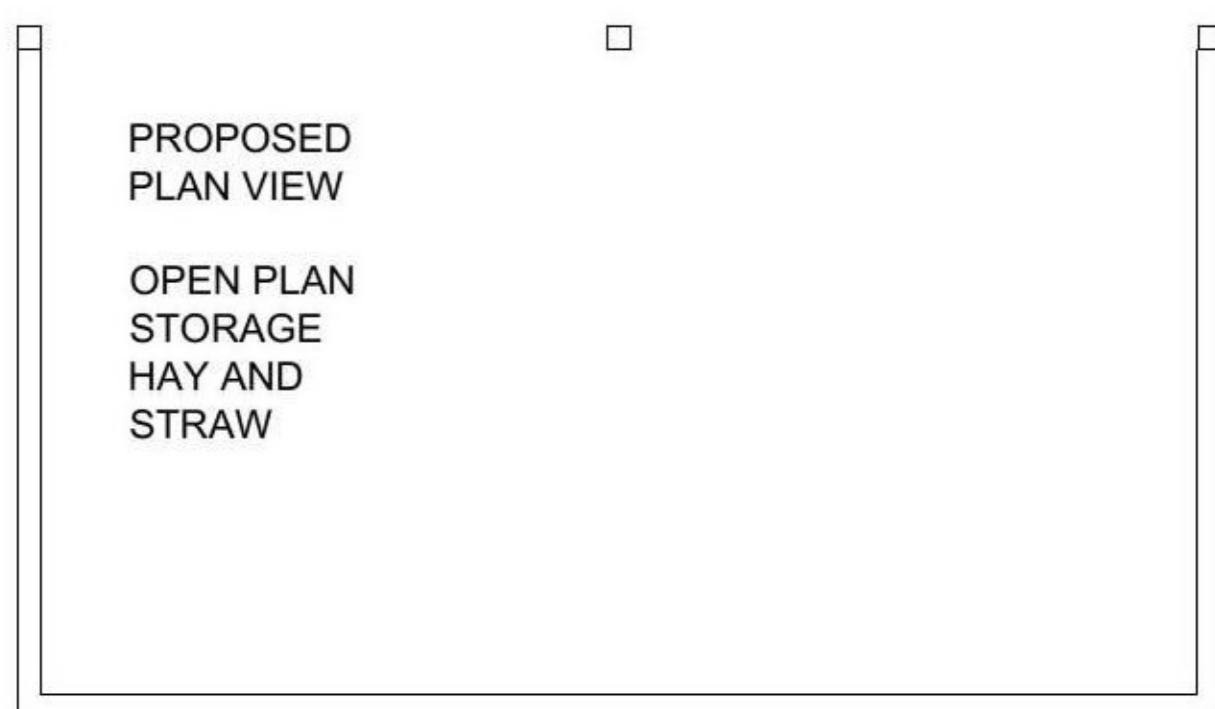

PROPOSED  
 PLAN VIEW

OPEN PLAN  
 STORAGE  
 HAY AND  
 STRAW

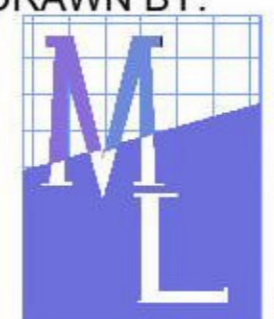
<p>DRAWN BY:</p>  <p>5 Bobbin Mill Cottages, Stubbins Lane,        Claughton-on-Brock, Preston. PR3 0PL</p> <p>Telephone 01995 640135        Mobile 07813 296 287        e-mail: mel@mlplanning.co.uk</p>	<p>PROJECT :        PRIOR NOTICE        AGRICULTURAL STORAGE BUILDING FOR        HAY AND STRAW</p> <p>LOCATION:        New House Farm        Hawling        Cheltenham        GL54 5SZ</p>	<p>DATE: 22 FEBRUARY        2021        DWG NO. ML/PR/6001</p> <p>SCALE: 1:100</p> <p>A2</p>
--	--	--