

This drawing is protected by copyright and the information contained therein is the property of William McCall. The drawing must not be copied and the information contained therein may not be used or disclosed without written permission of and in the manner permitted by William McCall.

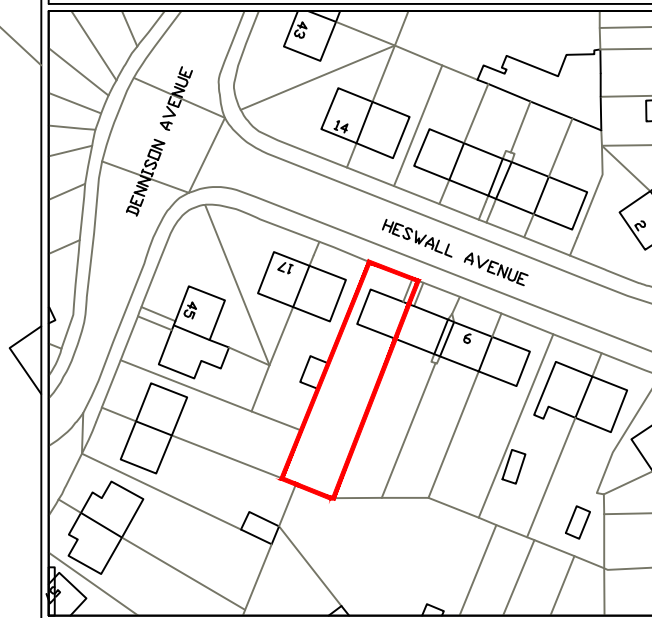

Location Plan (1:1250)

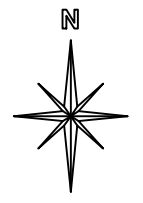

HESWALL AVENUE

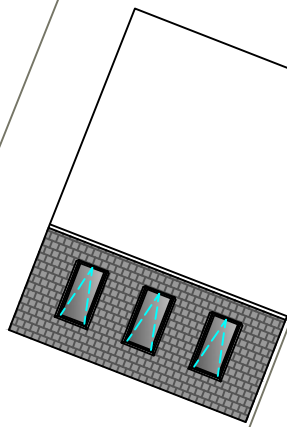

6

17

Stage :-				Lawful Development Drawing	
Project Title :-				Proposed Single Storey Rear Extension	
Drawing Title :-				Site & Location Plans	
Client :-				Mr & Mrs McHugh	
Drwg No :-	02/21/29	Date :-	2 of 2	Feb '21	Rev :-
Scale :-	1:200 & 1:1250@A3	Drawn:-	SCM	Checked :-	
Site Address :-				13 Heswall Ave, Withington, Manchester, M20 3ER	

The Old Post Room
34 Chew Valley Road
Greenfield
Saddleworth
OL3 7DA
Tel: 01457 871202
www.william-mccall.com | enquiries@william-mccall.com

