

This drawing is protected by copyright and the information contained therein is the property of William McCall. The drawing must not be copied and the information contained therein may not be used or disclosed without written permission of and in the manner permitted by William McCall.

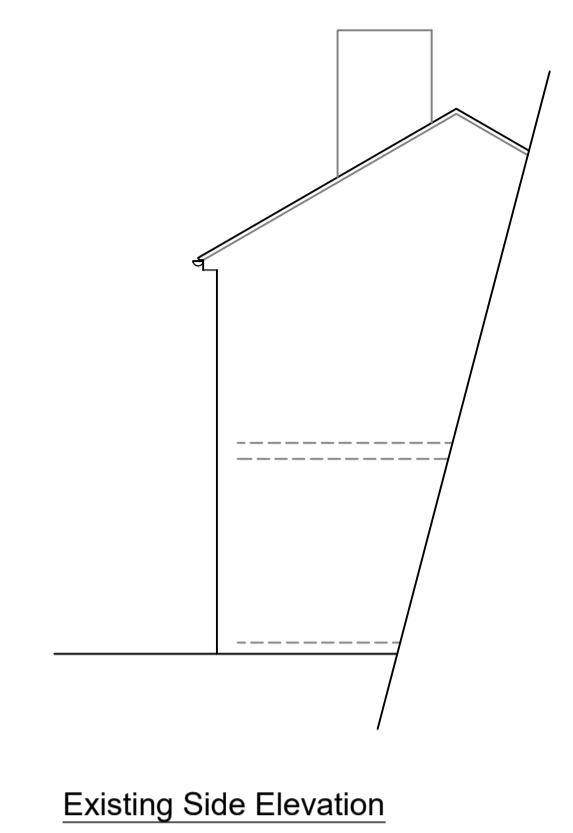

1:100

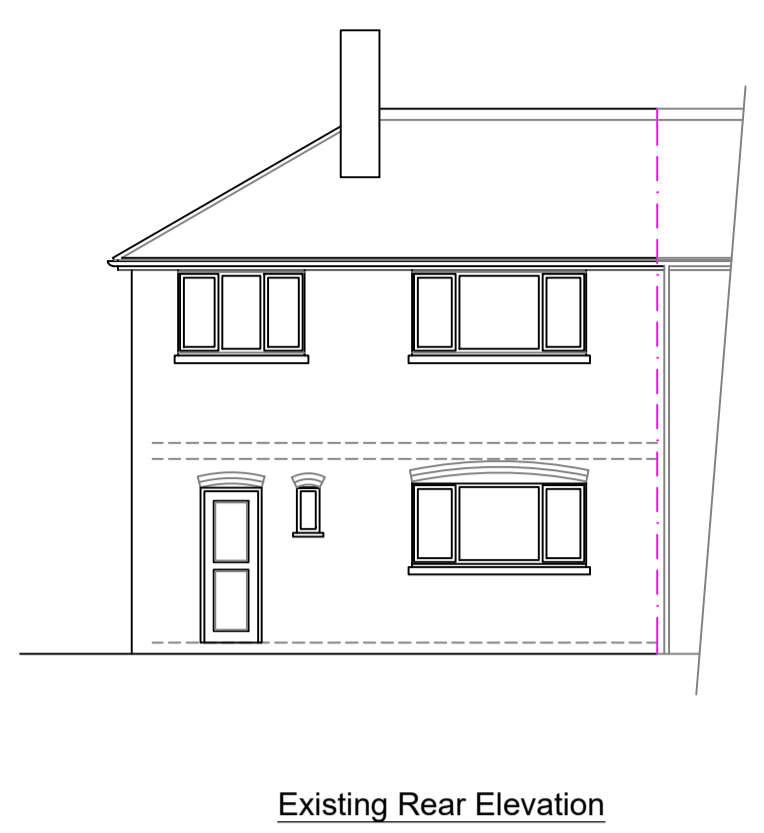
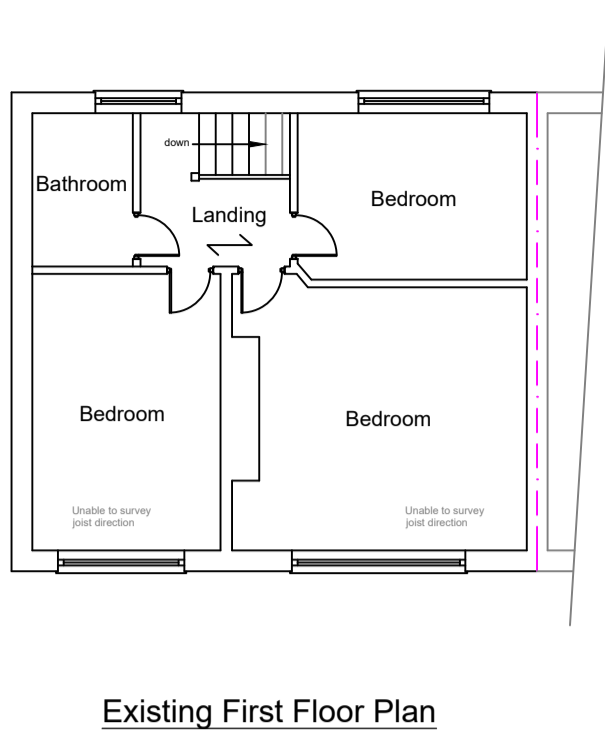
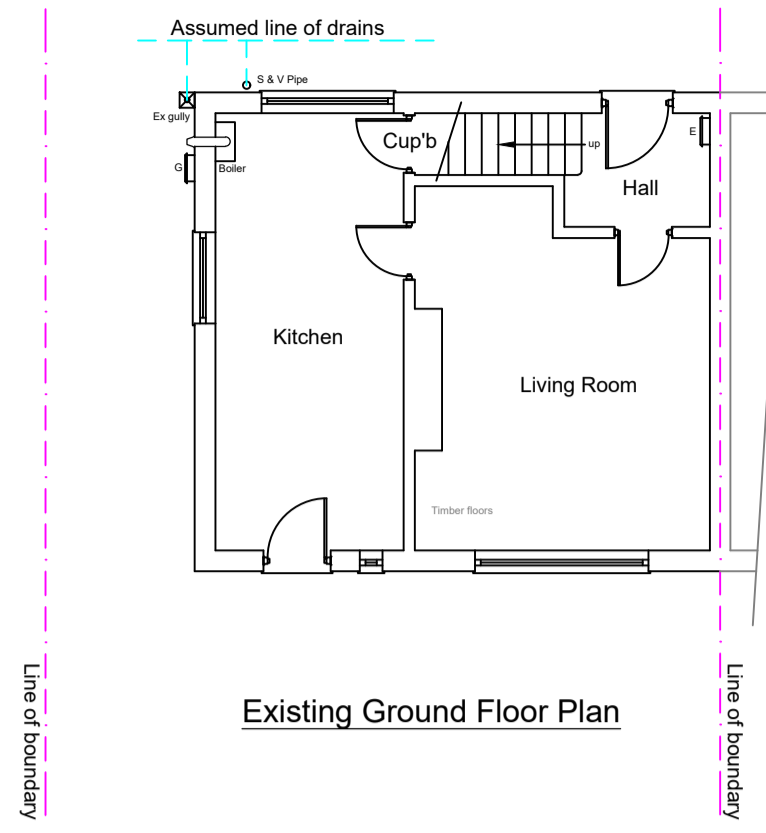
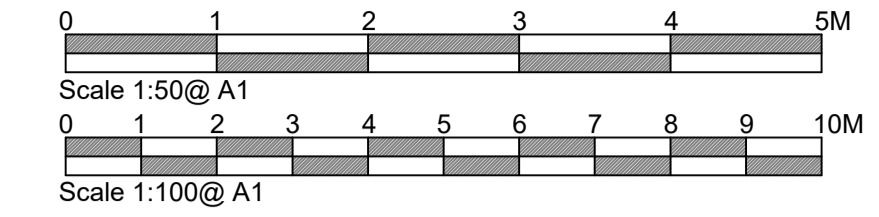
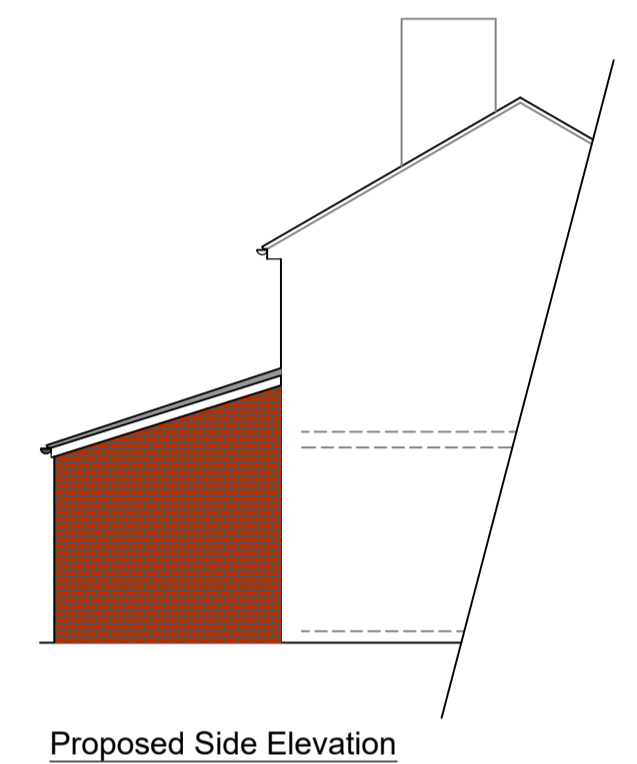
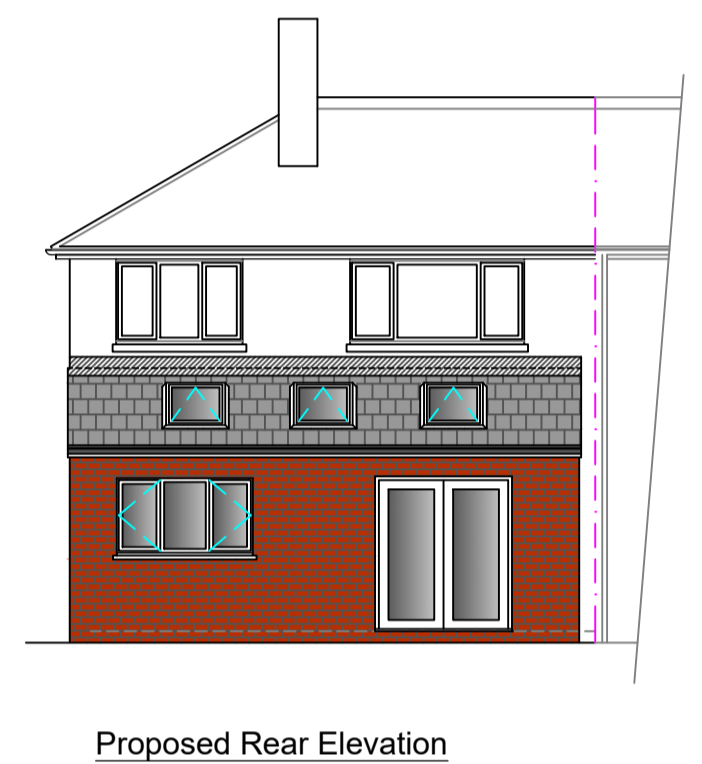
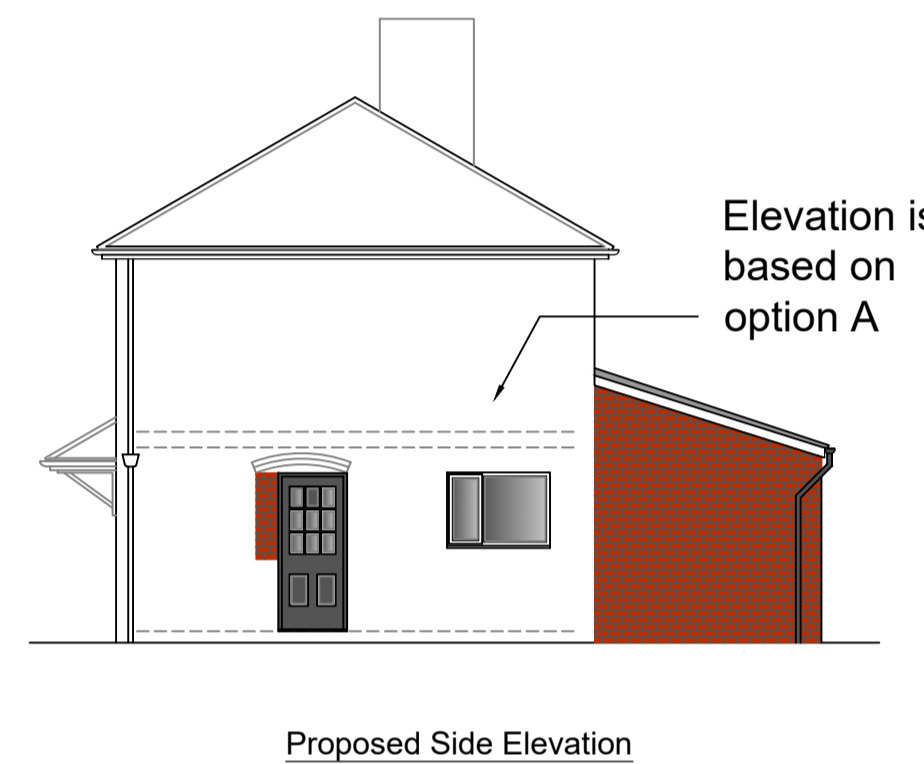

Elevation is based on option A

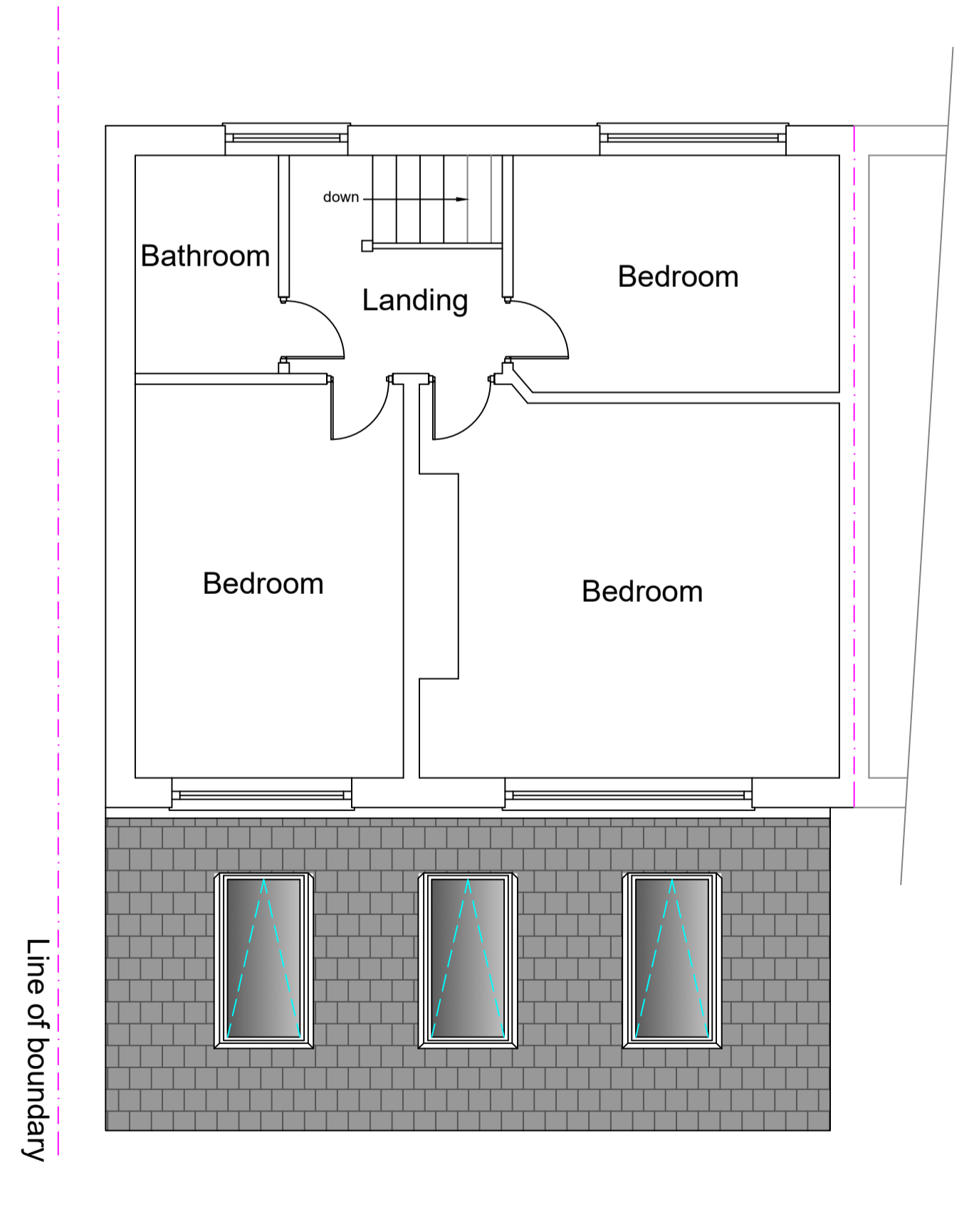
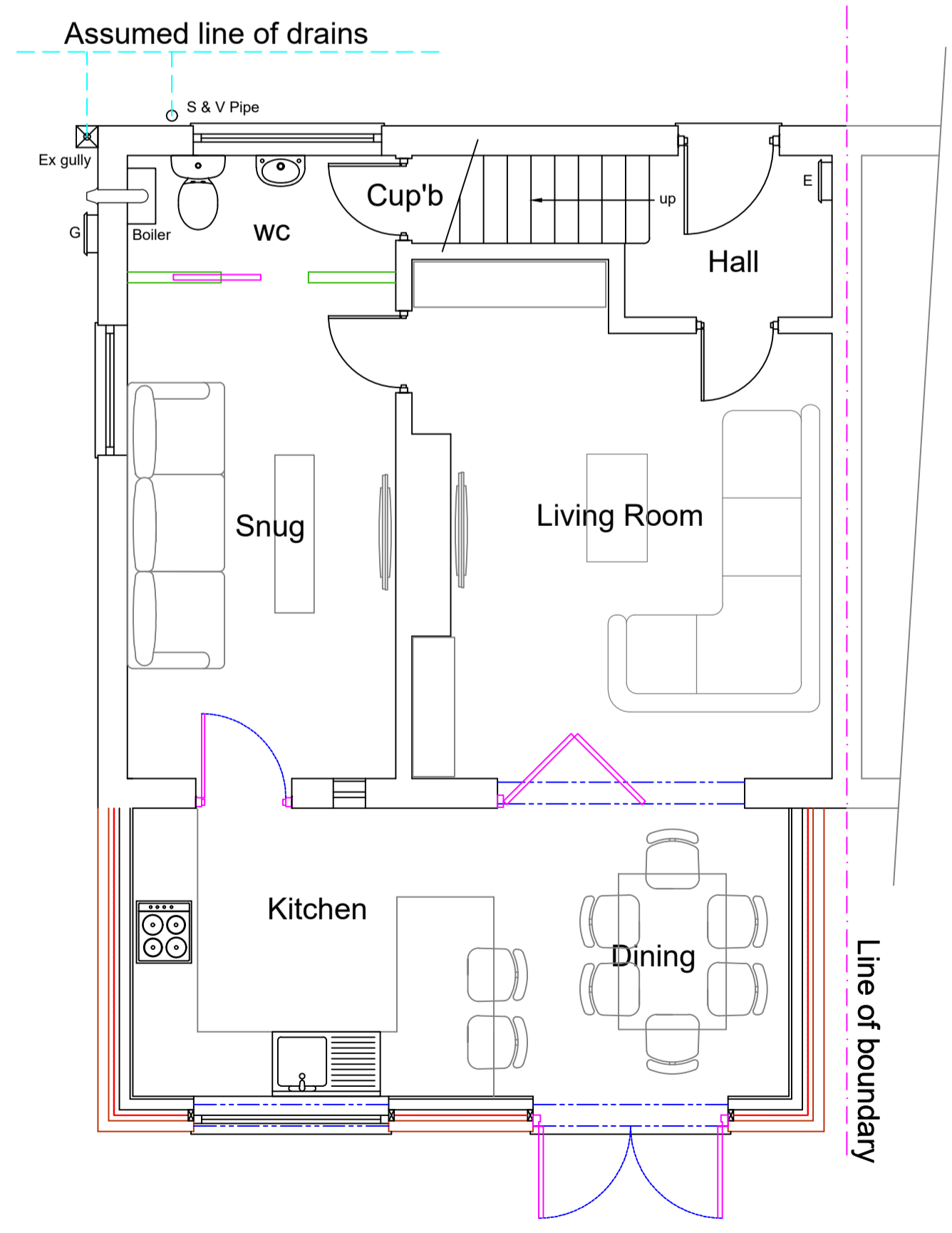

Stage :-	Lawful Development Drawing		
Project Title :-	Proposed Single Storey Rear Extension		
Drawing Title :-	Existing & Proposed Plans & Elevations		
Client :-	Mr & Mrs McHugh		
Drwg No :-	02/21/29	Date :-	Feb '21
Scale :-	1:100 & 1:50@A1	Rev :-	
Drawn:-	SCM	Checked :-	
Site Address :-	13 Heswall Ave, Withington, Manchester, M20 3ER		

The Old Post Room
34 Chew Valley Road
Greenfield
Saddleworth
OL3 7DA
Tel: 01457 871202
www.william-mccall.com | enquiries@william-mccall.com

