

GENERAL NOTES

DRAWING CAN BE SCALED FOR PLANNING PURPOSES ONLY BUT IF IN ANY DOUBT ABOUT A DIMENSION OR ANY OF THE DRAWN INFORMATION PLEASE ASK CDRB ARCHITECTS.

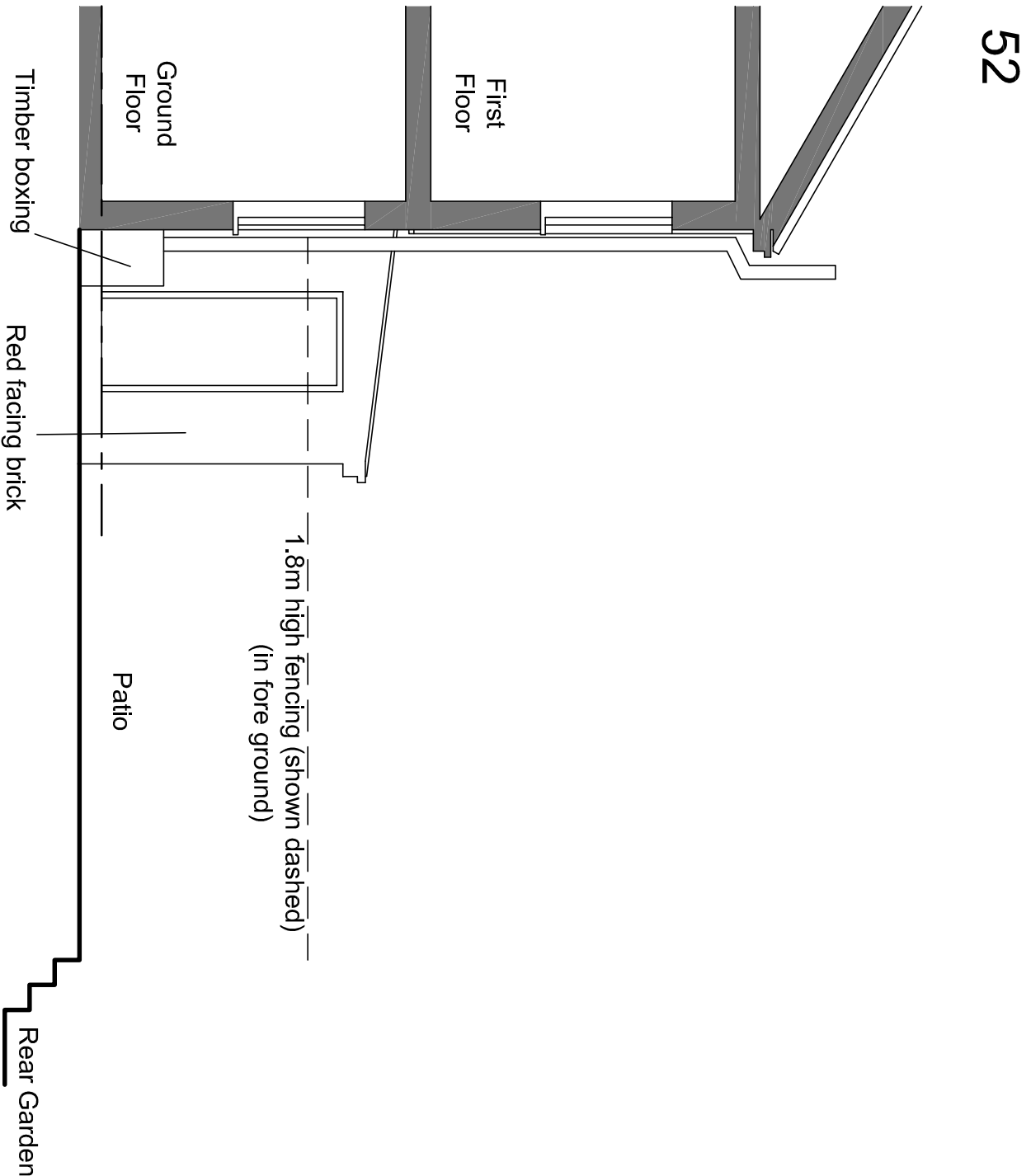

Existing Single Storey Wing Elevation
Scale 1:50 @ A1

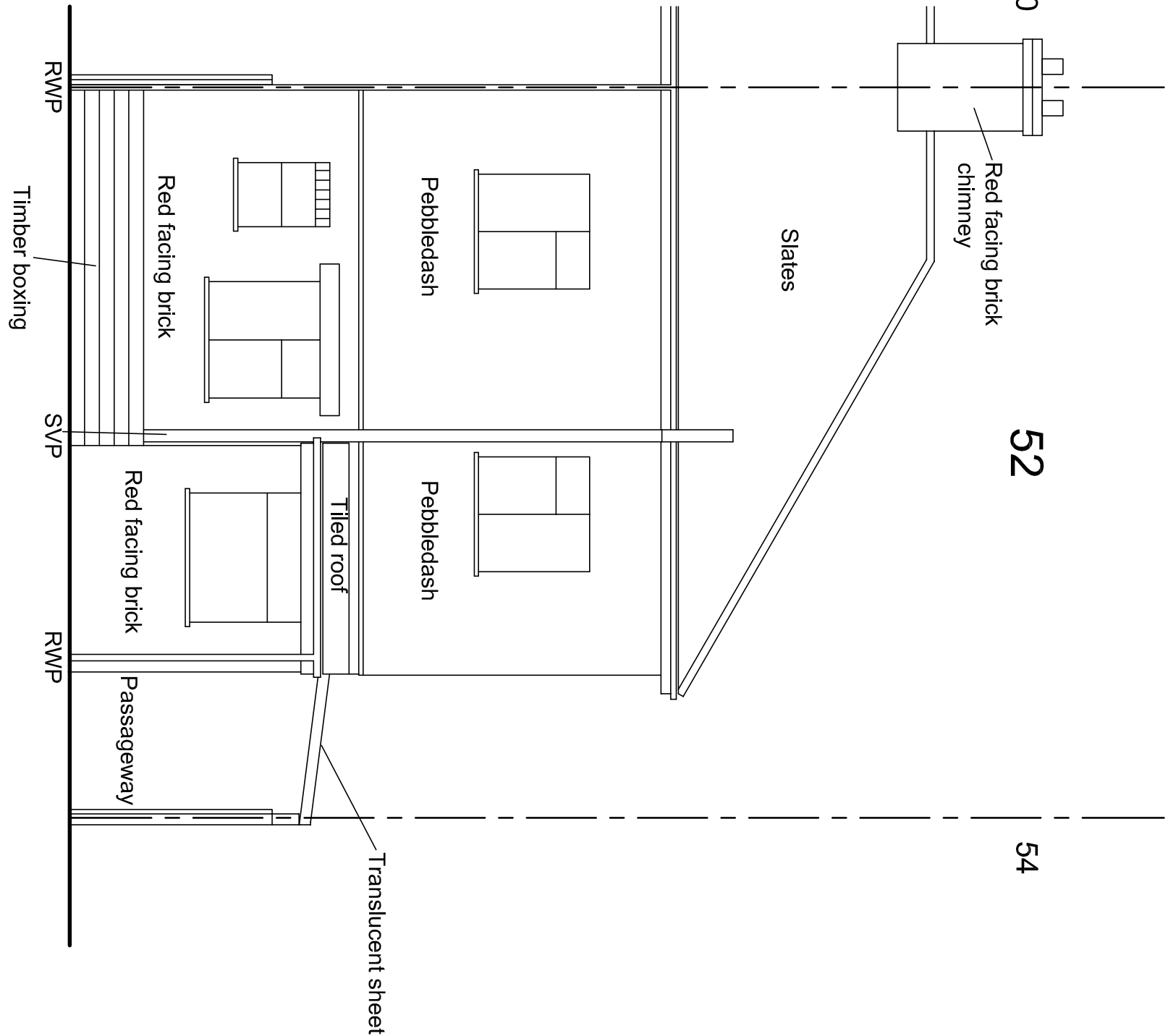

Existing Rear Elevation (facing rear garden)
Scale 1:50 @ A1

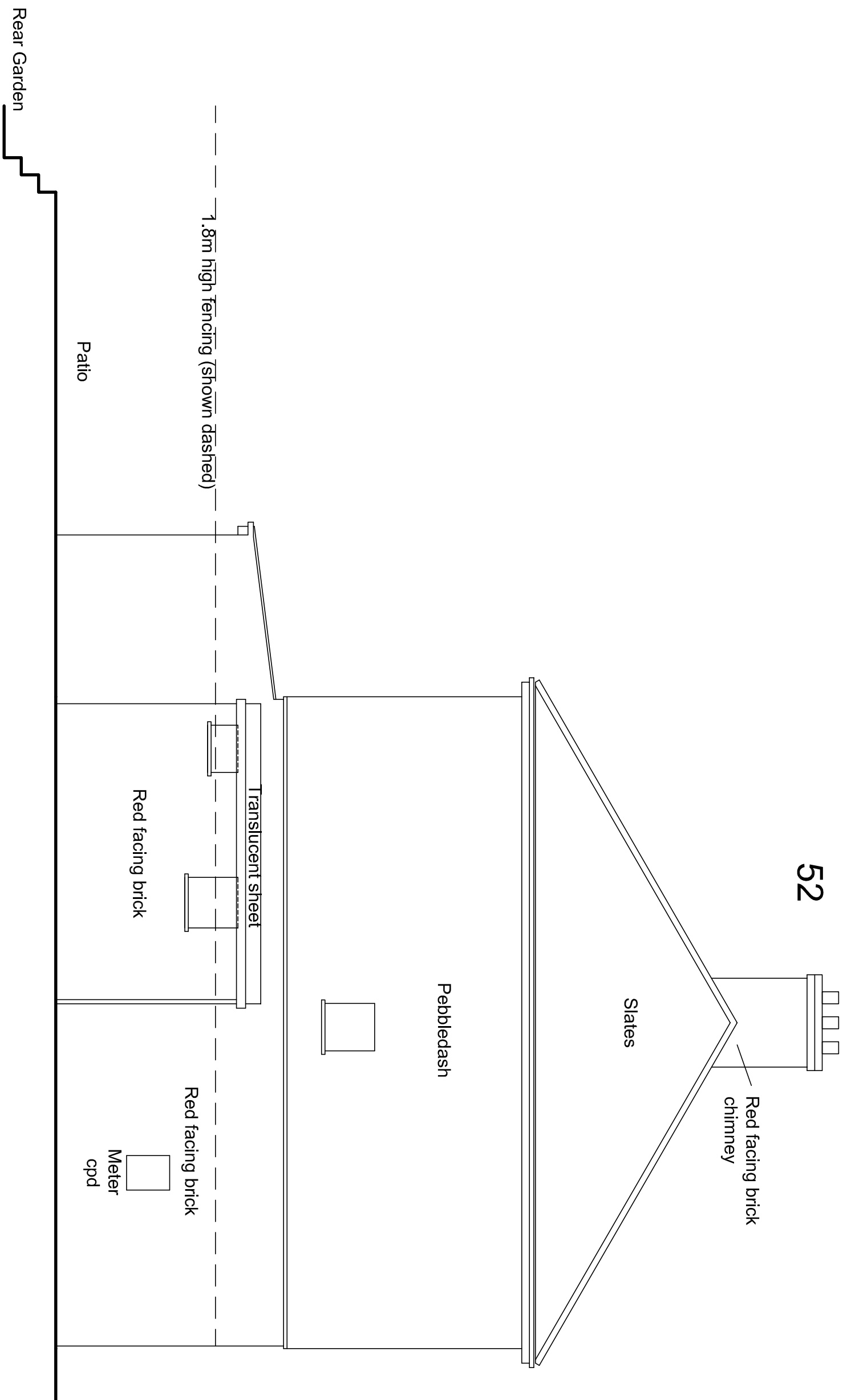

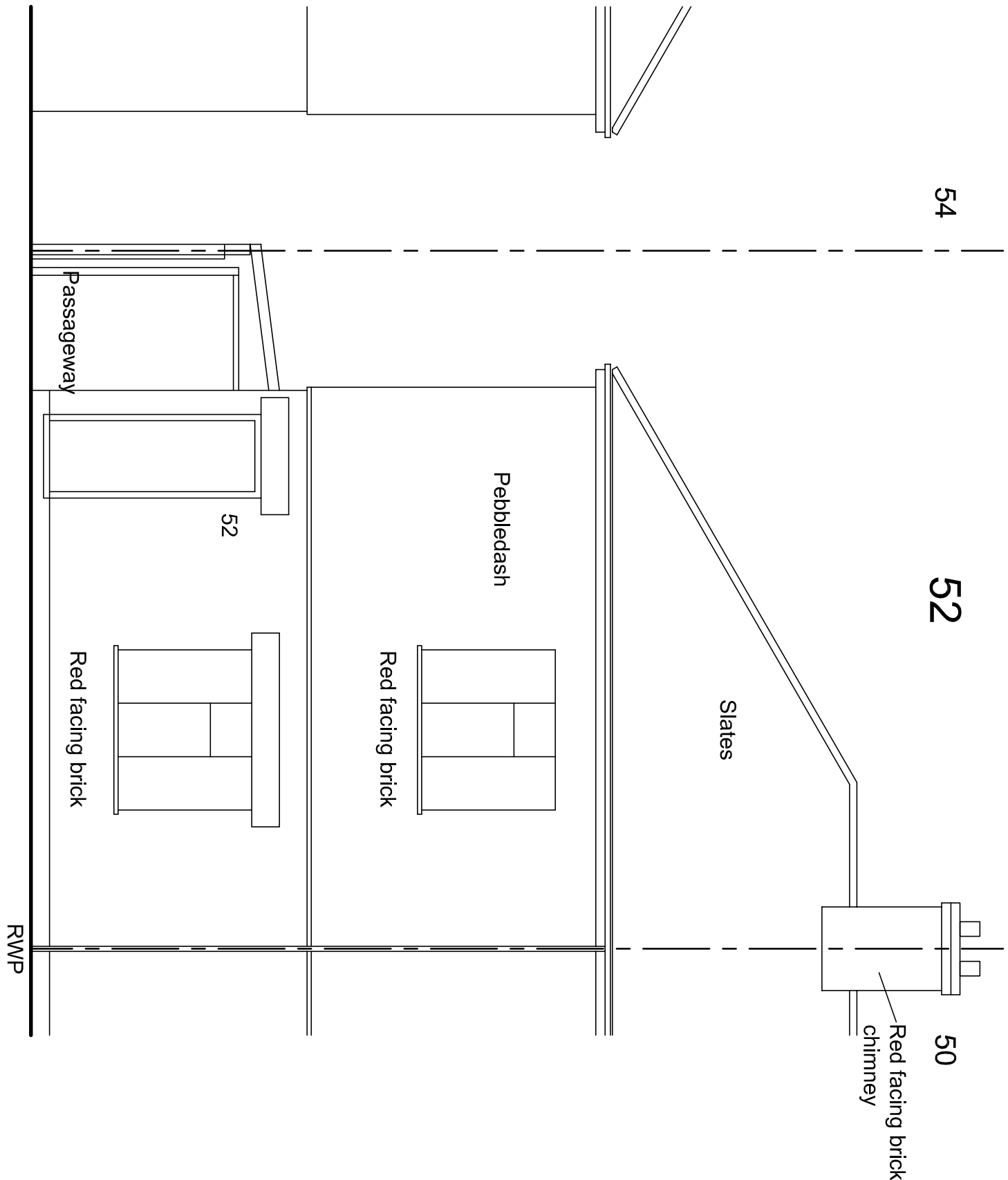

Existing Side Elevation (passage way) facing No.52
Scale 1:50 @ A1

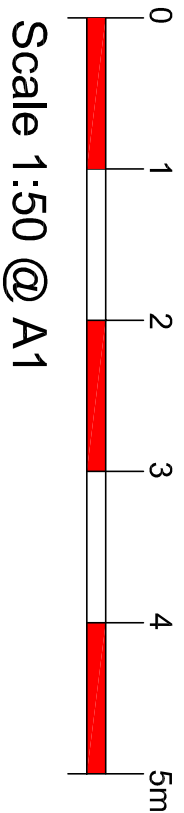

Existing Front Elevation (facing Bury Road)
Scale 1:50 @ A1

PLANNING APPLICATION SUBMISSION



A		26/11/20	Drawing notes added		cr	cdrb			
from	date		by	procd					
<div><div></div><div>cdrb architects ltd 3 Miller Court, Stoke Newington, Leamington Spa CV8 1JG.</div></div>									
Job title									
Two Storey Rear Extension and Single Storey Rear Extension at 52 Bury Road, Leamington Spa									
Drawing title									
Existing Elevations									
scale	drawn by	date	checked by						
1:50 @ A1	mm	November 2020	CDRB						
job no.	drawing no.	revision							
T2048	AL (P) 03	A							