

EXISTING GROUND FLOOR PLAN 1:50

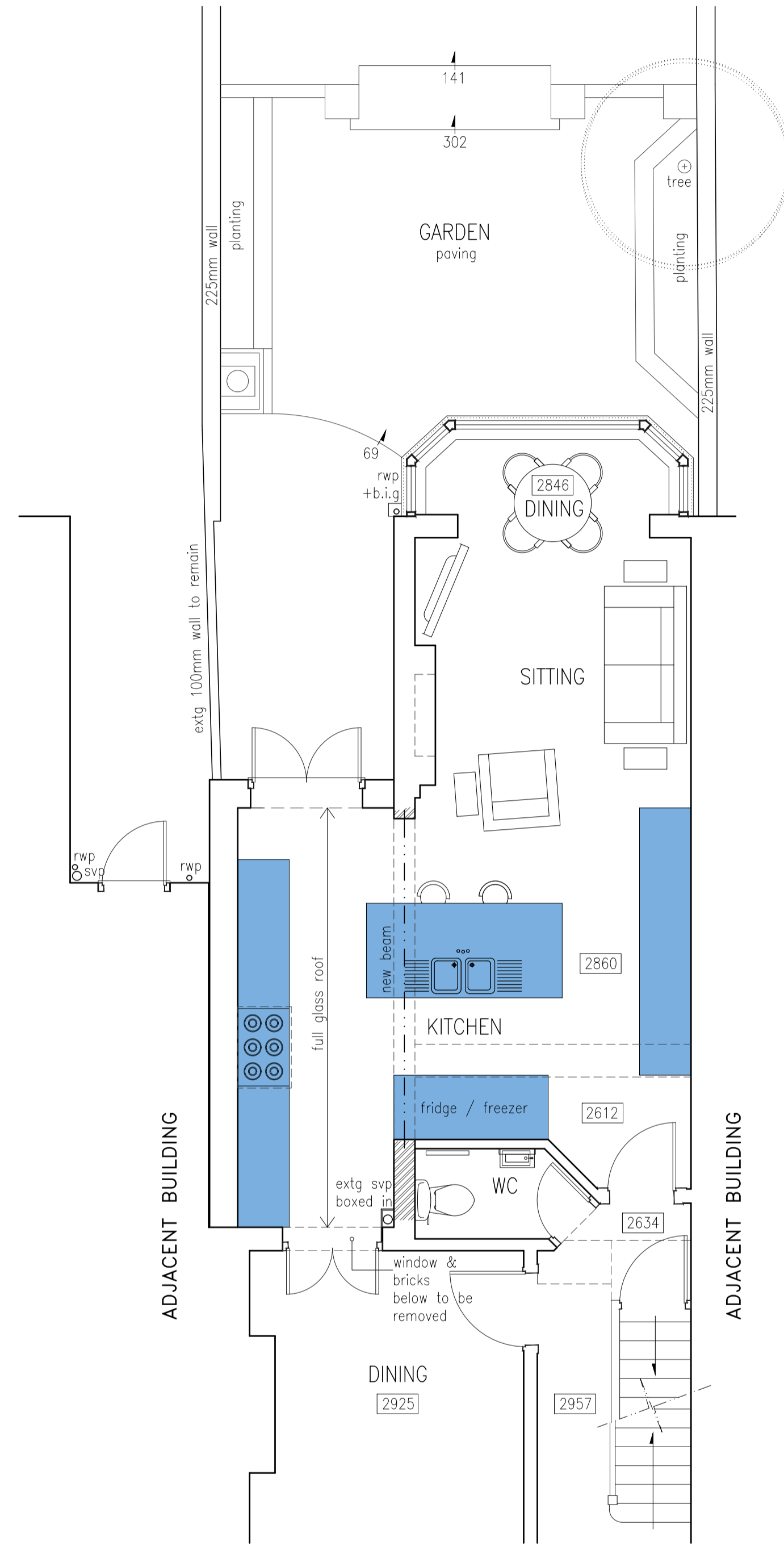

PROPOSED GROUND FLOOR PLAN 1:50

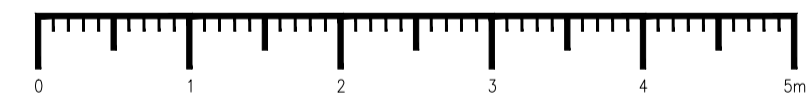
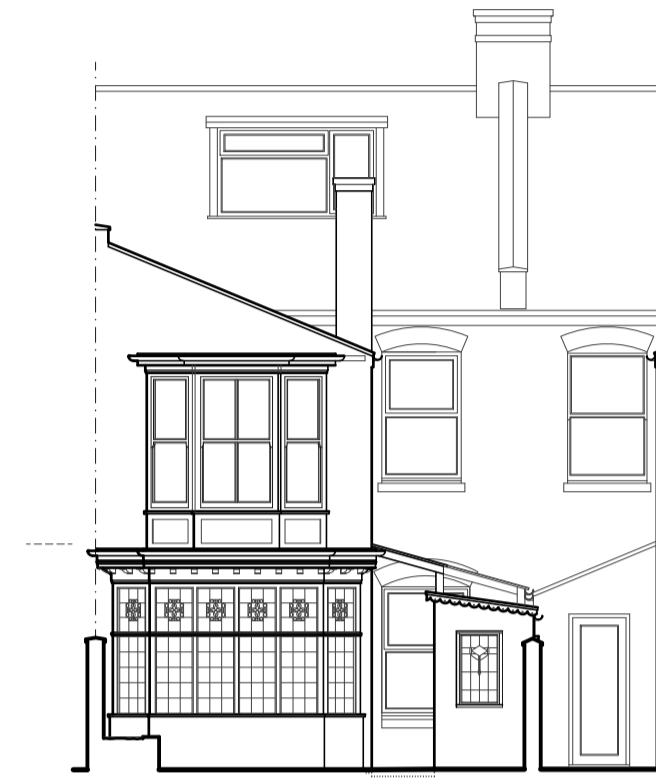
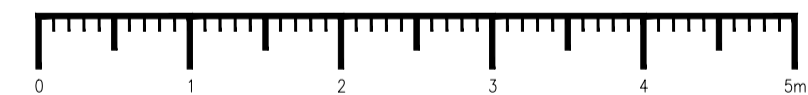

EXISTING REAR ELEVATION 1:100

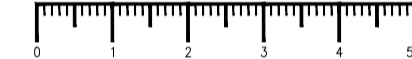

PROPOSED REAR ELEVATION 1:100



EXISTING SIDE SECTIONAL ELEVATION 1:100

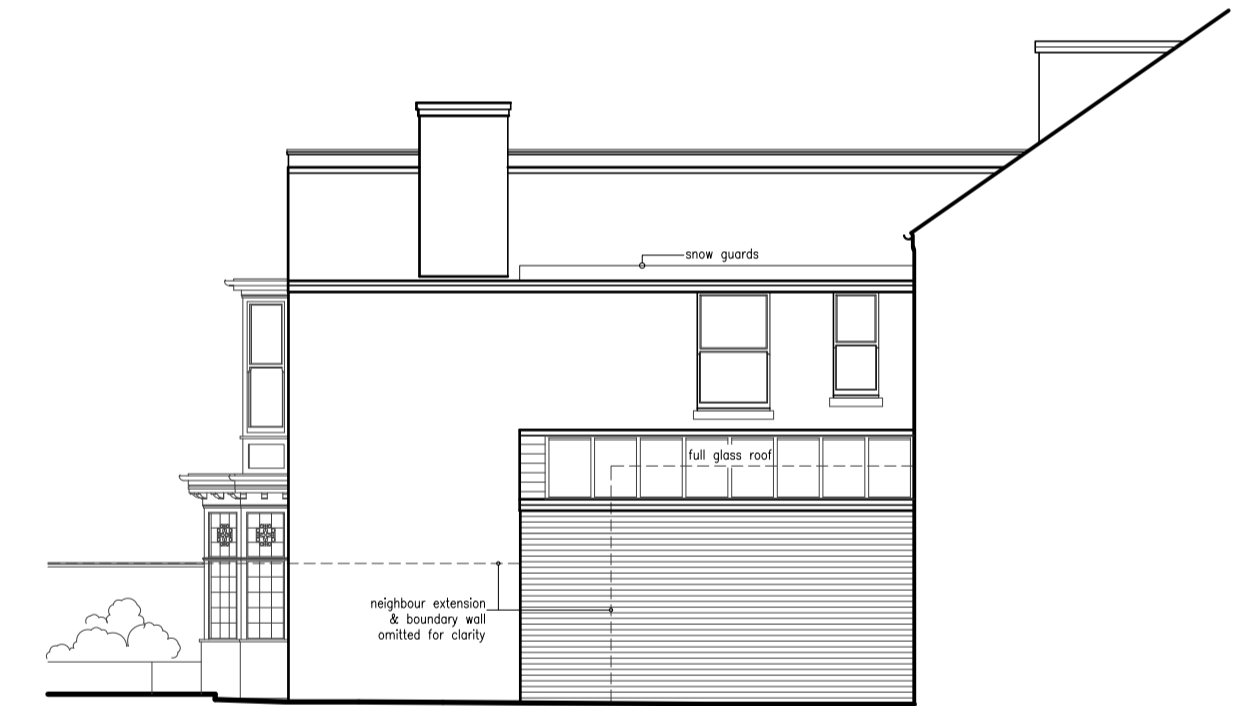
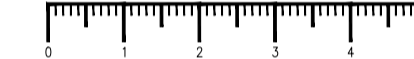

PROPOSED SIDE ELEVATION 1:100



SITE PLAN 1:500

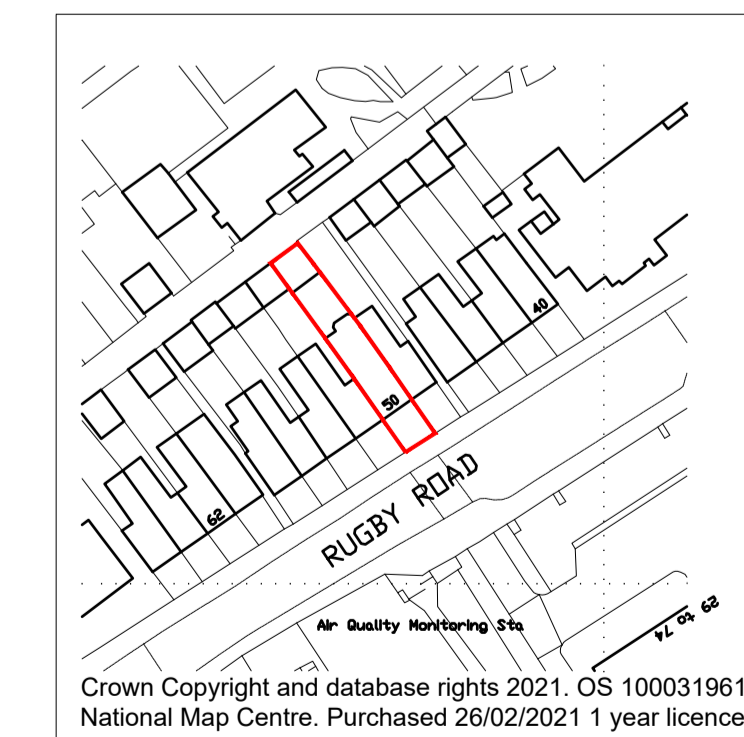

LOCATION PLAN 1:1250

- GENERAL NOTES
1. Do not scale from this drawing.
  2. All dimensions must be checked on site and any discrepancies verified with the architect.
  3. This drawing is the sole copyright of Brophy Riaz & Partners Chartered Architects and no part may be reproduced without the written consent of the above.
  4. Client to commence with construction work only upon receipt of Full and unconditional building regulations approval.

Site plan & location plan added	D	26.02.21
Site and stairs updated	C	12.11.20
Layout revision	B	11.11.20
Layout revision, fully glazed roof added	A	10.11.20
Revision:	Issue:	Date:
Drawn By: MM	Scale: AS SHOWN @A2	Date: OCT 2020

**Brophy Riaz & Partners**  
 CHARTERED ARCHITECTS  
 48A HYLTON STREET, JEWELLERY QUARTER, B'HAM B18 6HN  
 TEL:0121-507-1818 FAX:0121-507-1177  
 e-mail: info@brpuk.net

client:  
**ANNA WILLIAMS**  
**GEORGE MESZAROS**

job:  
**50 RUGBY ROAD**  
**LEAMINGTON SPA**  
**CV32 6DG**

drawing:  
**PROPOSED PLAN**  
**& ELEVATIONS**

Job No:	Dirg No:	Issue:
3432	01	D