

NOTES

SCALE BARS

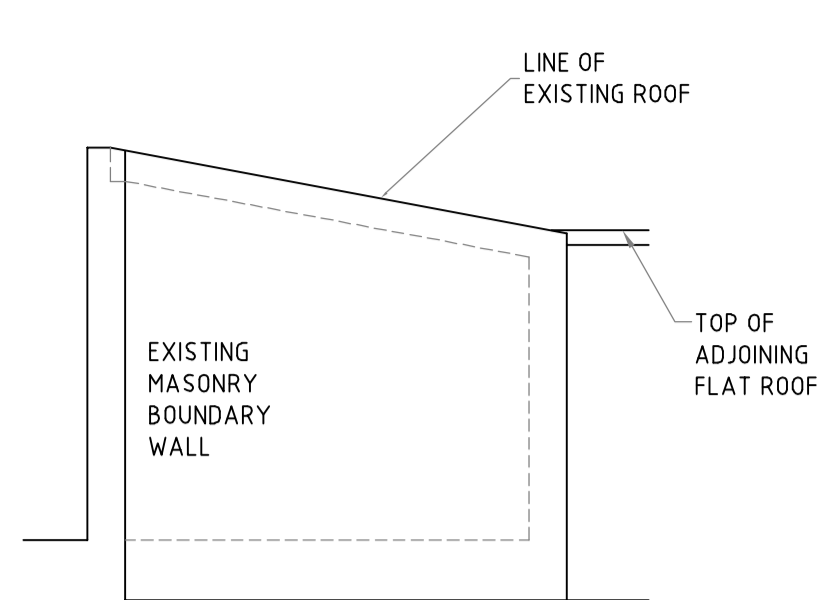

EXISTING WEST ELEVATION

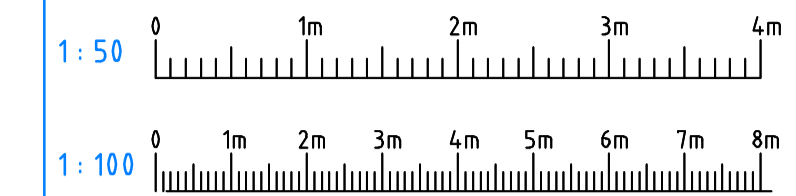
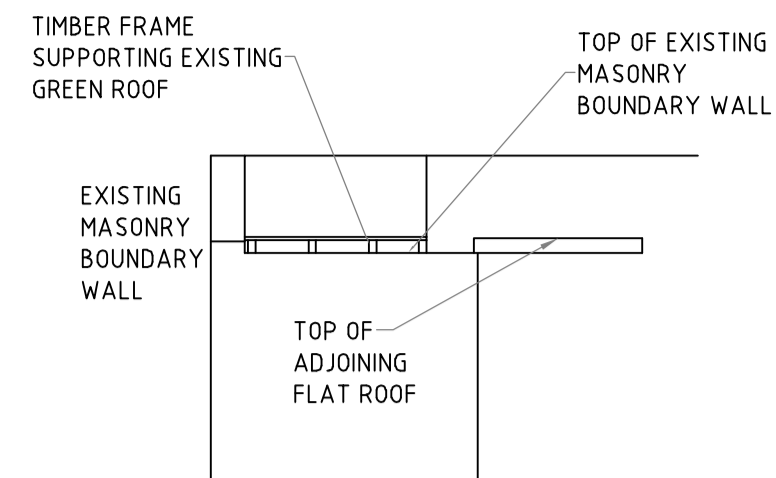

EXISTING SOUTH ELEVATION

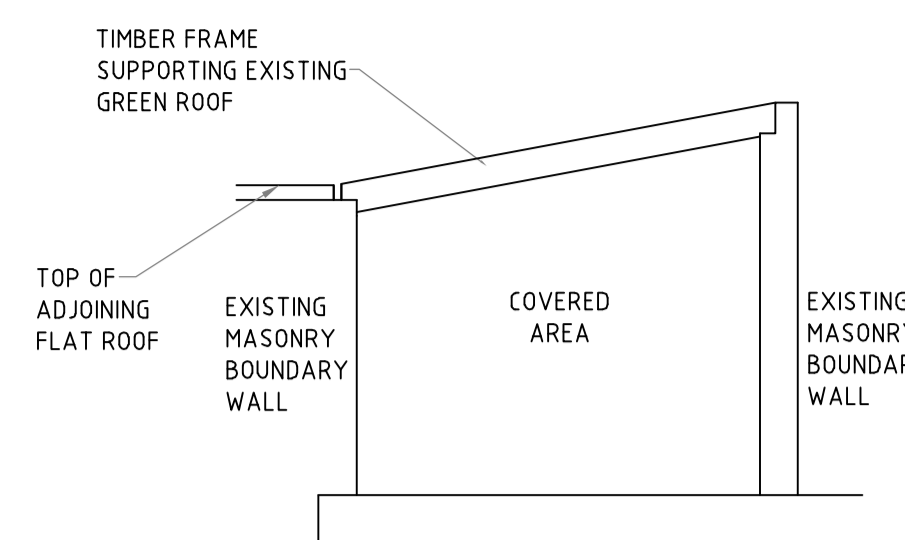

EXISTING EAST ELEVATION

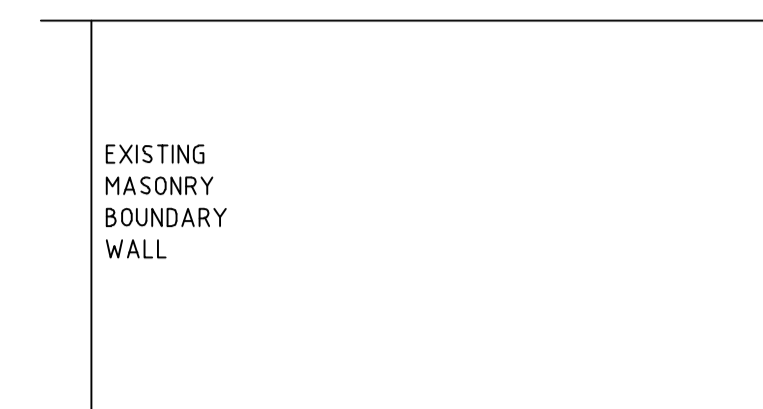

EXISTING NORTH ELEVATION

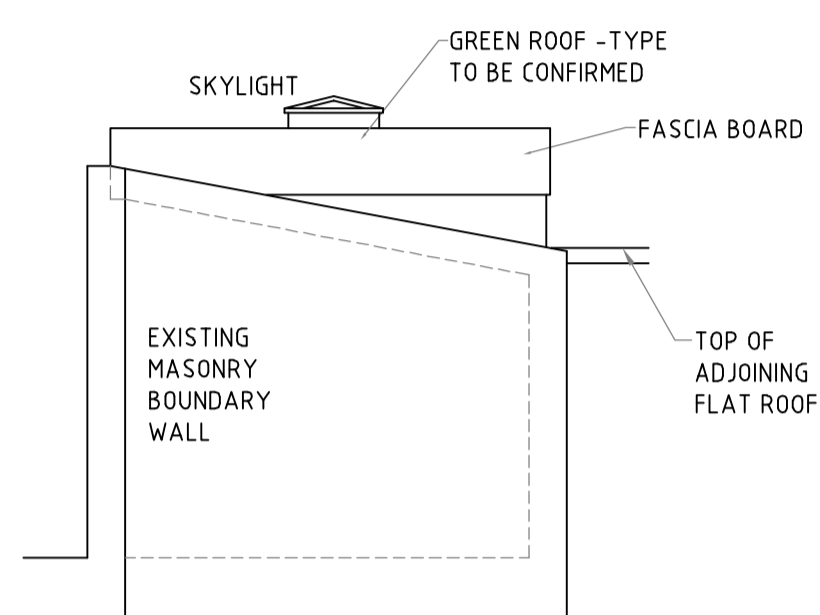

PROPOSED WEST ELEVATION

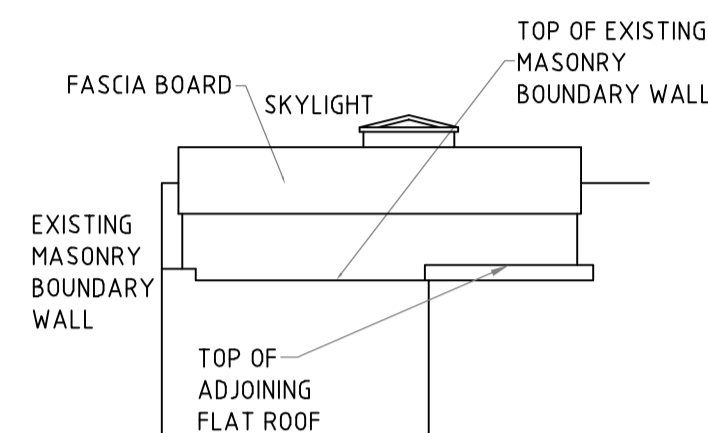

PROPOSED SOUTH ELEVATION

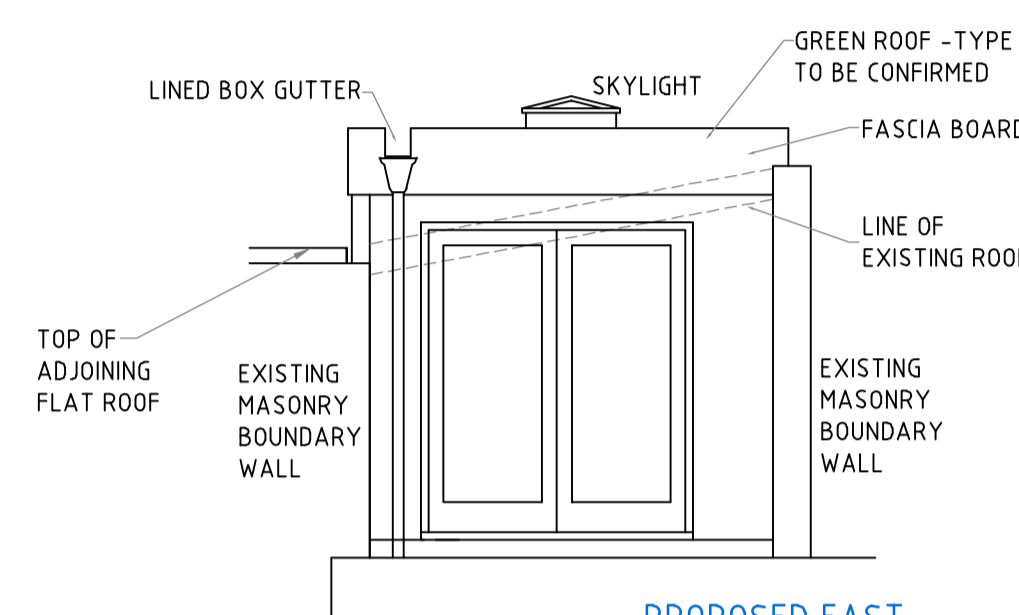

PROPOSED EAST ELEVATION

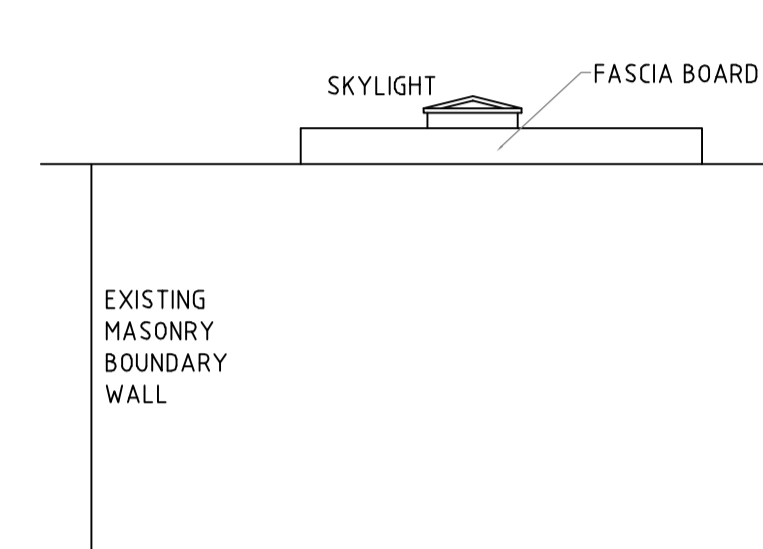

PROPOSED NORTH ELEVATION

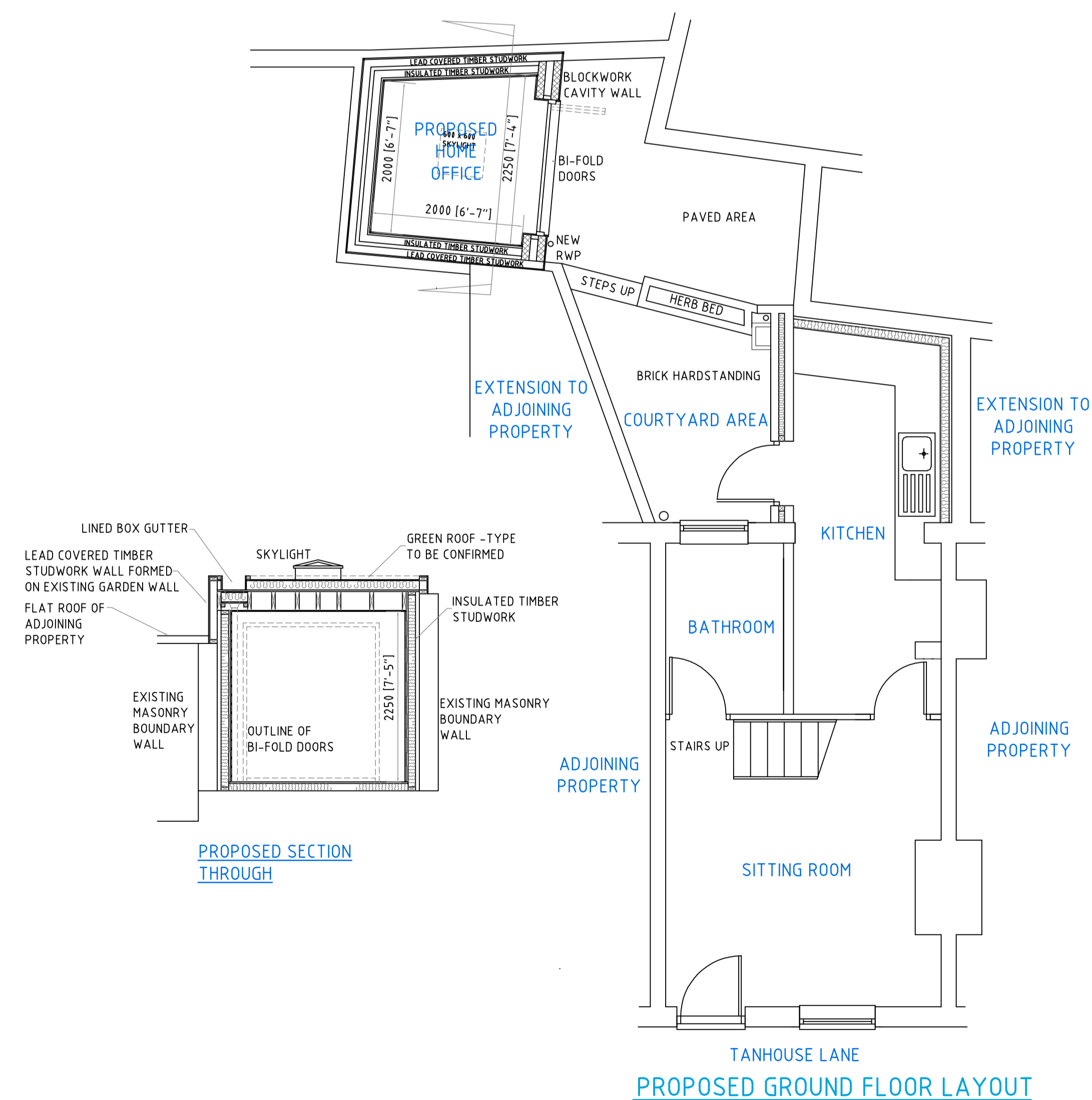
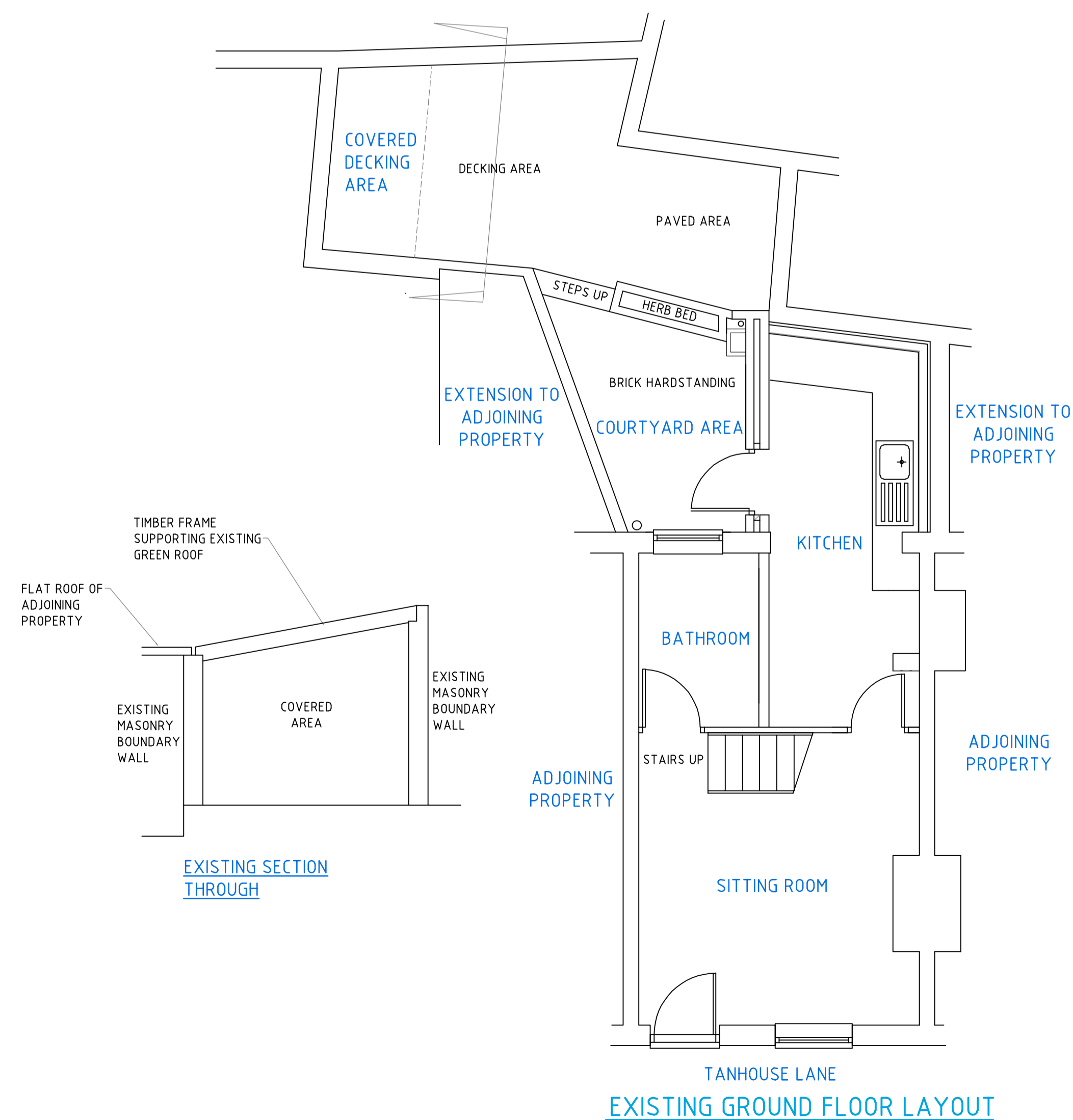

A	19/02/2021	PLANNING ISSUE
ISSUE	DATE	DESCRIPTION

HAMPSHIREDRAWINGSERVICES
Planning and Building Regulations Approvals

Hawthorns, Willis Lane, Four Marks, Hampshire, GU34 5AP
tel: 01420 588453 email: danny@hampshiredrawing.co.uk
website: www.hampshiredrawing-services.co.uk

CLIENT
MISS L PARKER
3 TANHOUSE LANE
ALTON
GU34 1HR

DRAWING TITLE
PROPOSED HOME OFFICE-
EXISTING AND PROPOSED FLOOR
PLANS, ELEVATIONS
AND SECTION

SCALES 1:50 AT A1 SIZE

DRAWN	DATE	DRAWING No	ISSUE
DSM	FEB 2021	2138/14	A