

PROPOSED FLOOR PLAN FOR
ACCESSIBLE HOLIDAY-LET BUILDING
1:50 @ A1

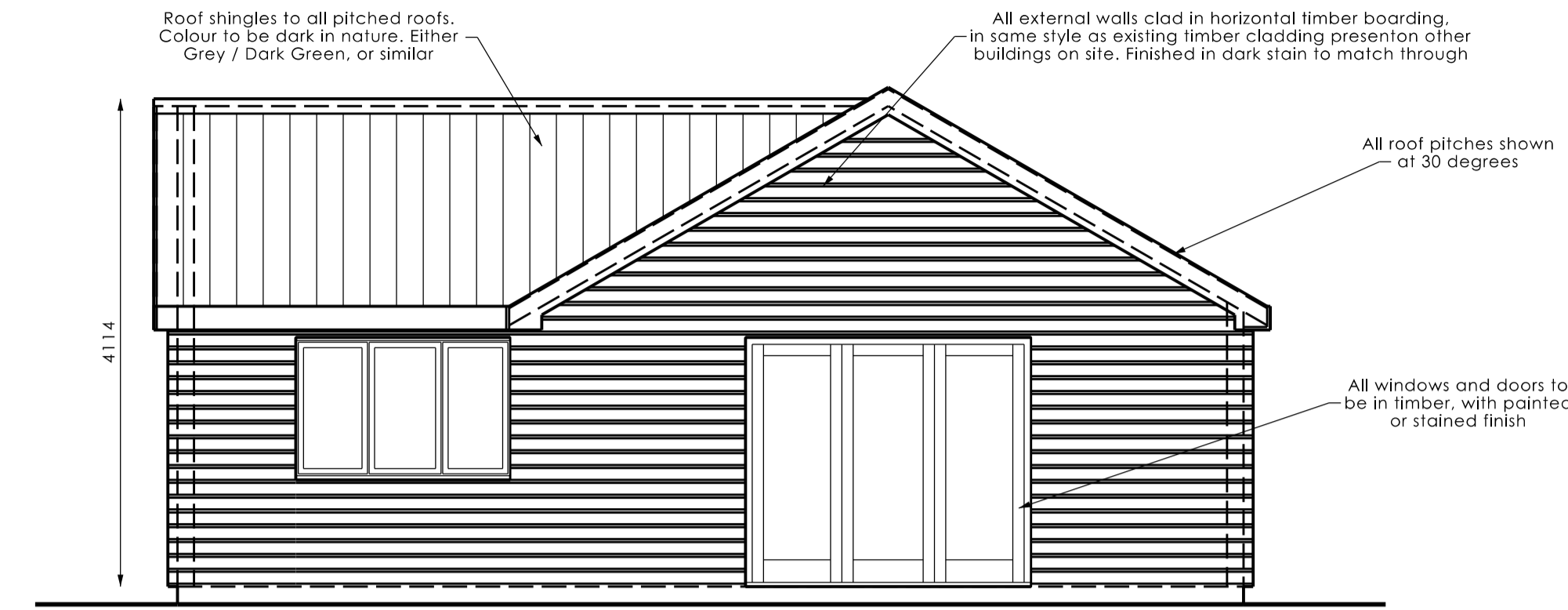

PROPOSED SIDE ELEVATION OF
ACCESSIBLE HOLIDAY-LET BUILDING
1:50 @ A1

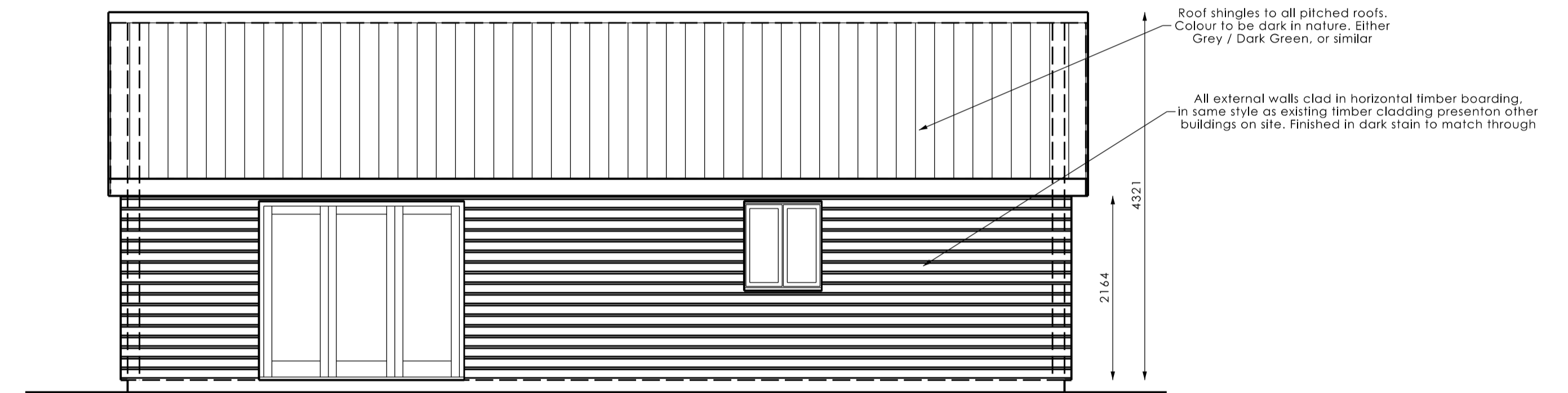

PROPOSED REAR ELEVATION OF
ACCESSIBLE HOLIDAY-LET BUILDING
1:50 @ A1

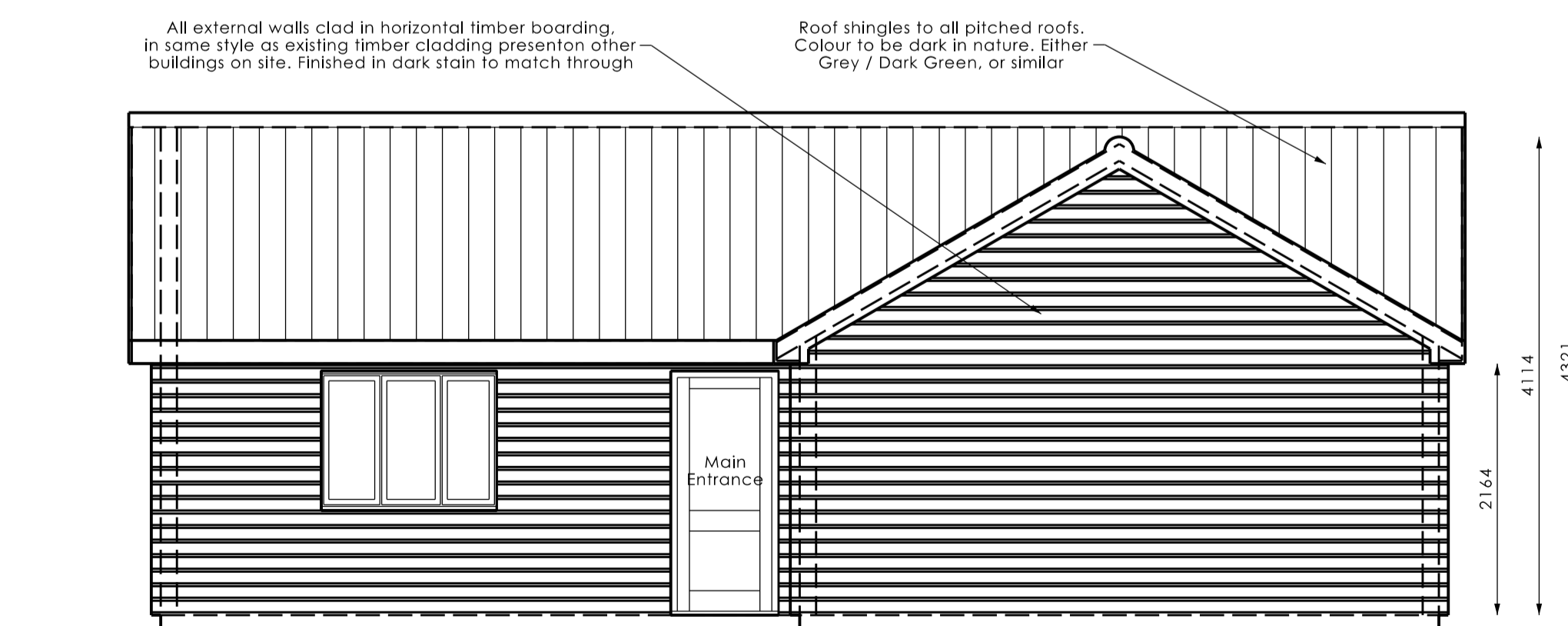

PROPOSED FRONT ELEVATION OF
ACCESSIBLE HOLIDAY-LET BUILDING
1:50 @ A1

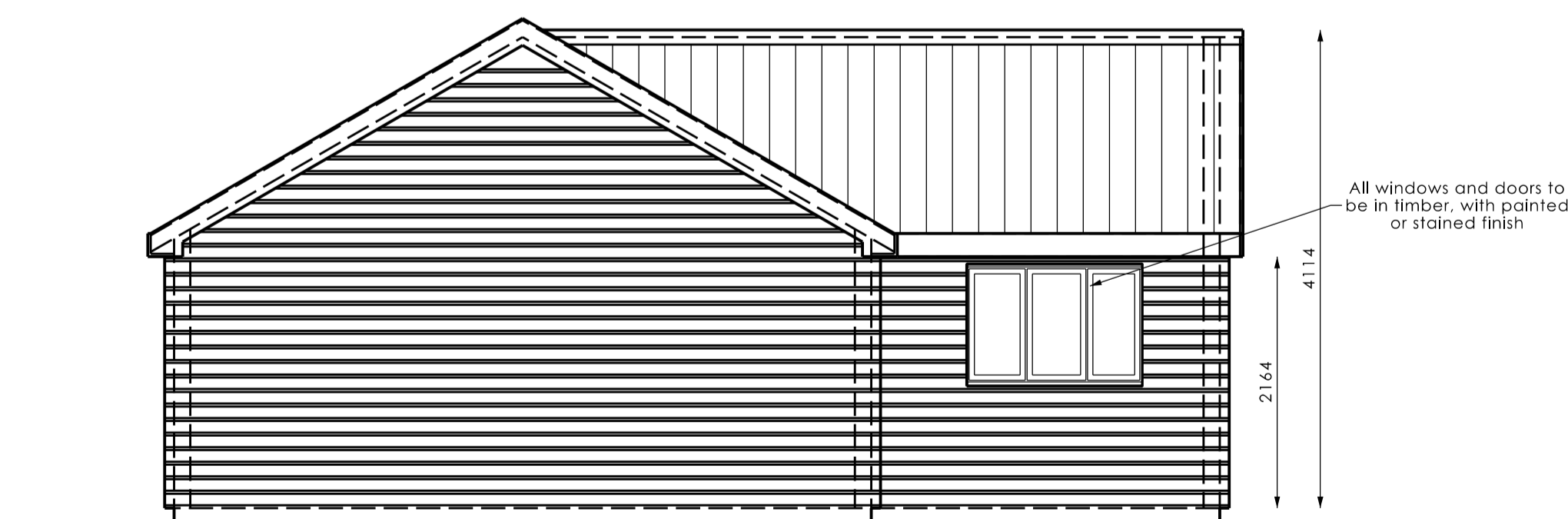

PROPOSED SIDE ELEVATION OF
ACCESSIBLE HOLIDAY-LET BUILDING
1:50 @ A1

**Norfolk and
Norwich
Architecture Ltd.**

www.norfolkarchitecture.co.uk

Registered Office: 97 Farnouth Road, Norwich, Norfolk, NR7 2NF
North Norfolk Office: 178 Hill Close, Beccles, Norfolk, NR23 5PE Tel: 01263 288234

Client: Mrs. L. Ayers
Project: Conversion of existing building & New building for Holiday Lets at: Wayside Farm, Cromer Road, Felbrigg, NR11 8PP

Title: Proposed Plan and Elevations for detached new Holiday let

Scale: 1:50 Job No. NA403

Date: Dec. 2020 Drawn by: S. Pegg

Drg No. PL-A1-04 Rev.

Notes/Revisions:

NOTES
1. The drawing should not be scaled.
2. The general builder must adhere exactly to the dimensions indicated, and ensure that the work is level and true.
3. Any discrepancies or proposed changes to be referred to Norfolk and Norwich Architecture Limited.
4. This drawing must not be copied in part or in whole without express written permission from the Company.
© 2020 Norfolk and Norwich Architecture Limited.