

EXISTING WEST ELEVATION THROUGH AFFECTED SITE AREA - 1:100 @ A1

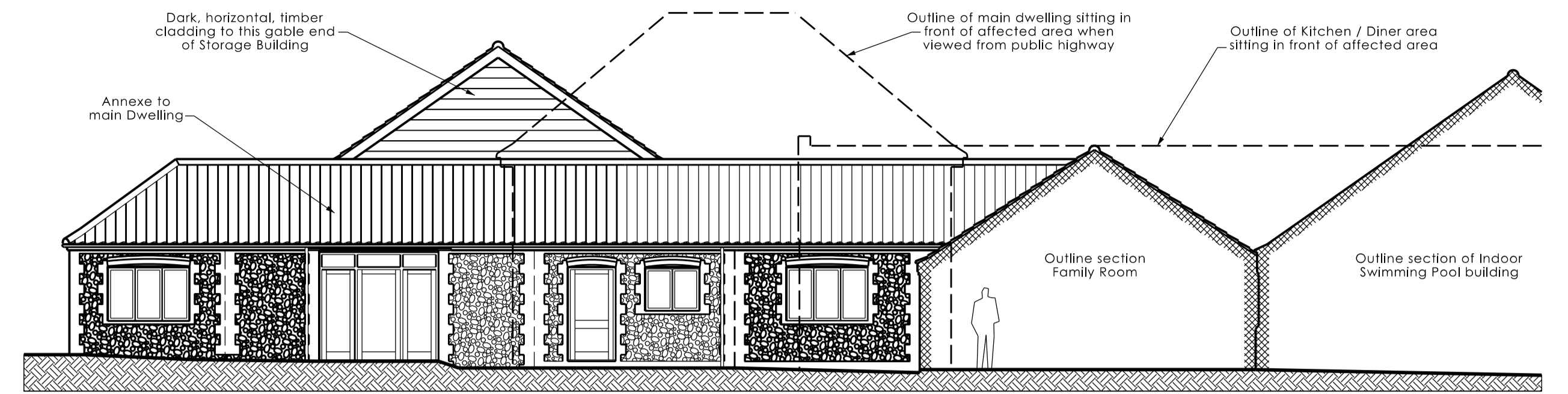

EXISTING EAST ELEVATION THROUGH AFFECTED SITE AREA - 1:100 @ A1

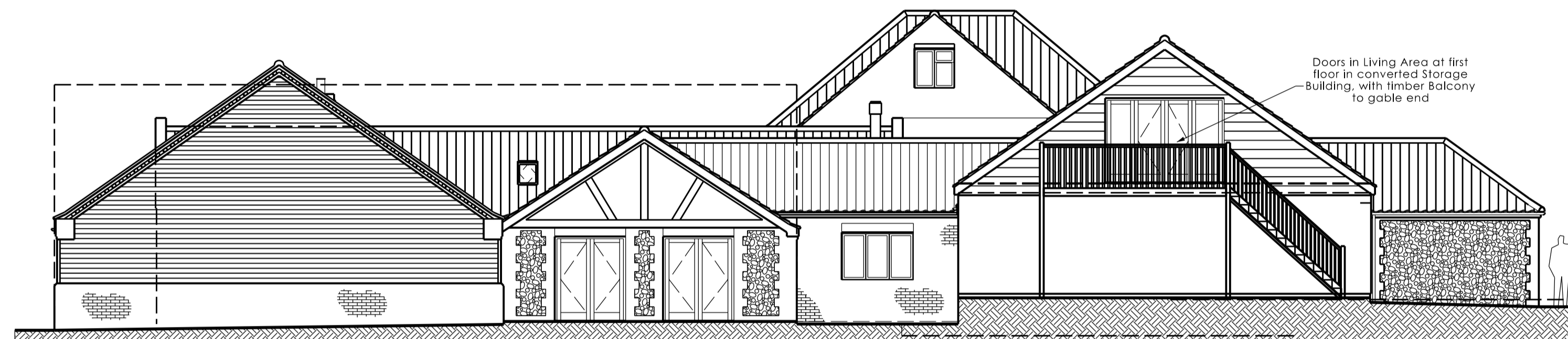

PROPOSED WEST ELEVATION THROUGH AFFECTED SITE AREA - 1:100 @ A1

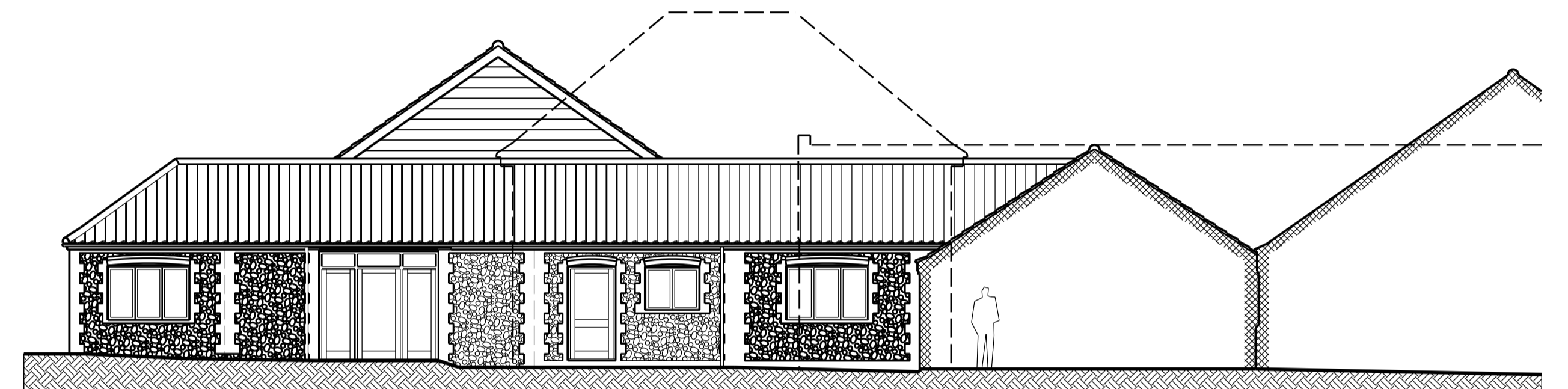

PROPOSED EAST ELEVATION THROUGH AFFECTED SITE AREA - 1:100 @ A1

(No amendments to this elevation of Store Building)

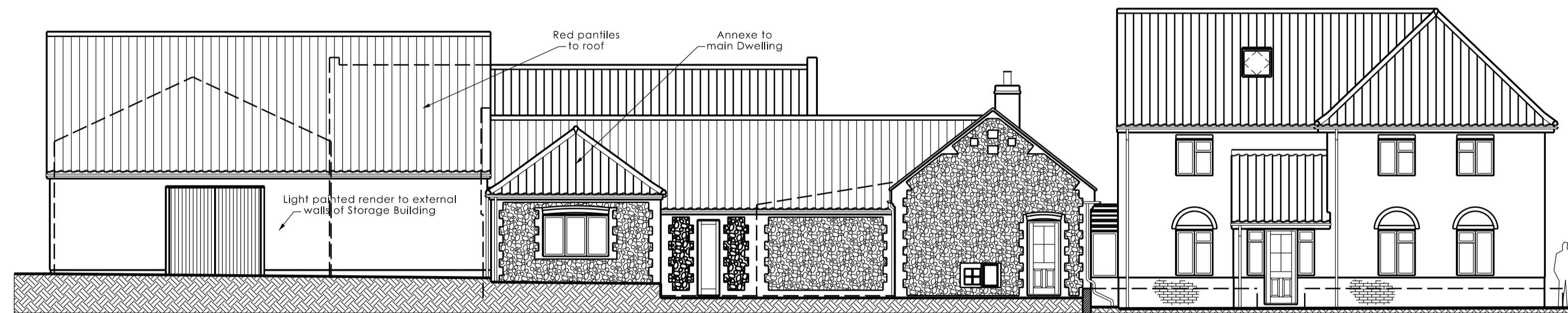

EXISTING SOUTH ELEVATION THROUGH AFFECTED SITE AREA - 1:100 @ A1

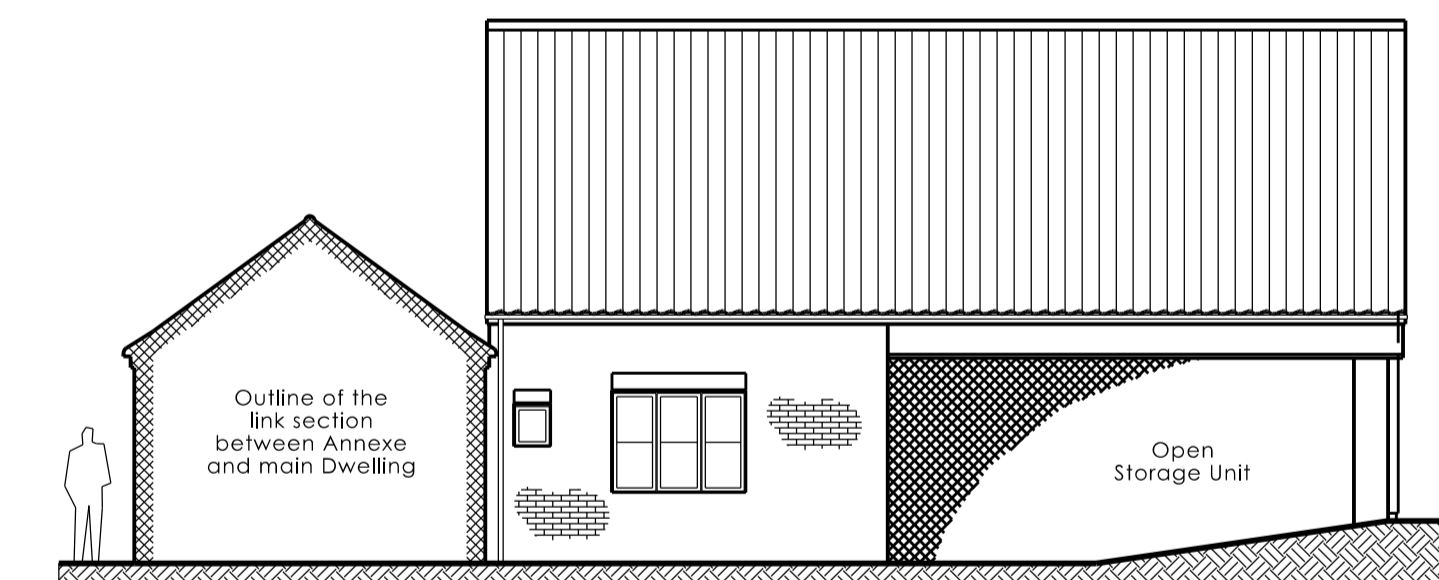

EXISTING NORTH ELEVATION THROUGH AFFECTED SITE AREA - 1:100 @ A1

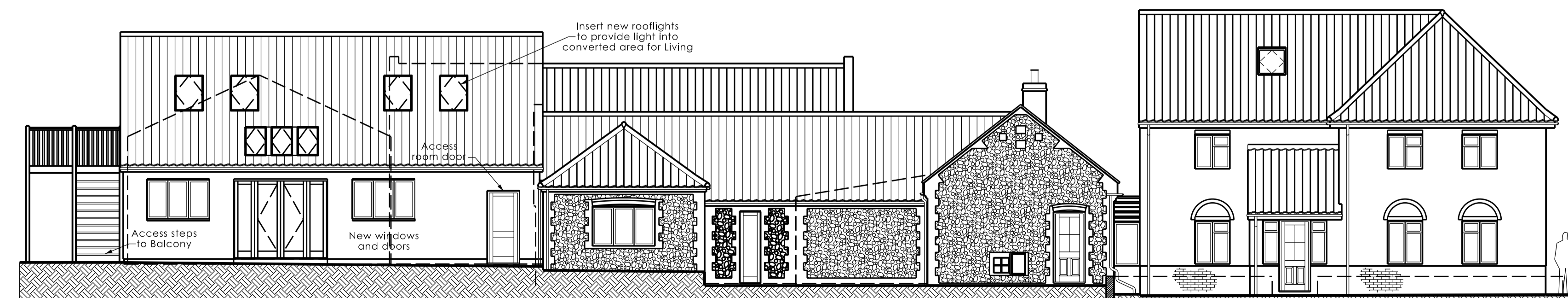

PROPOSED SOUTH ELEVATION THROUGH AFFECTED SITE AREA - 1:100 @ A1

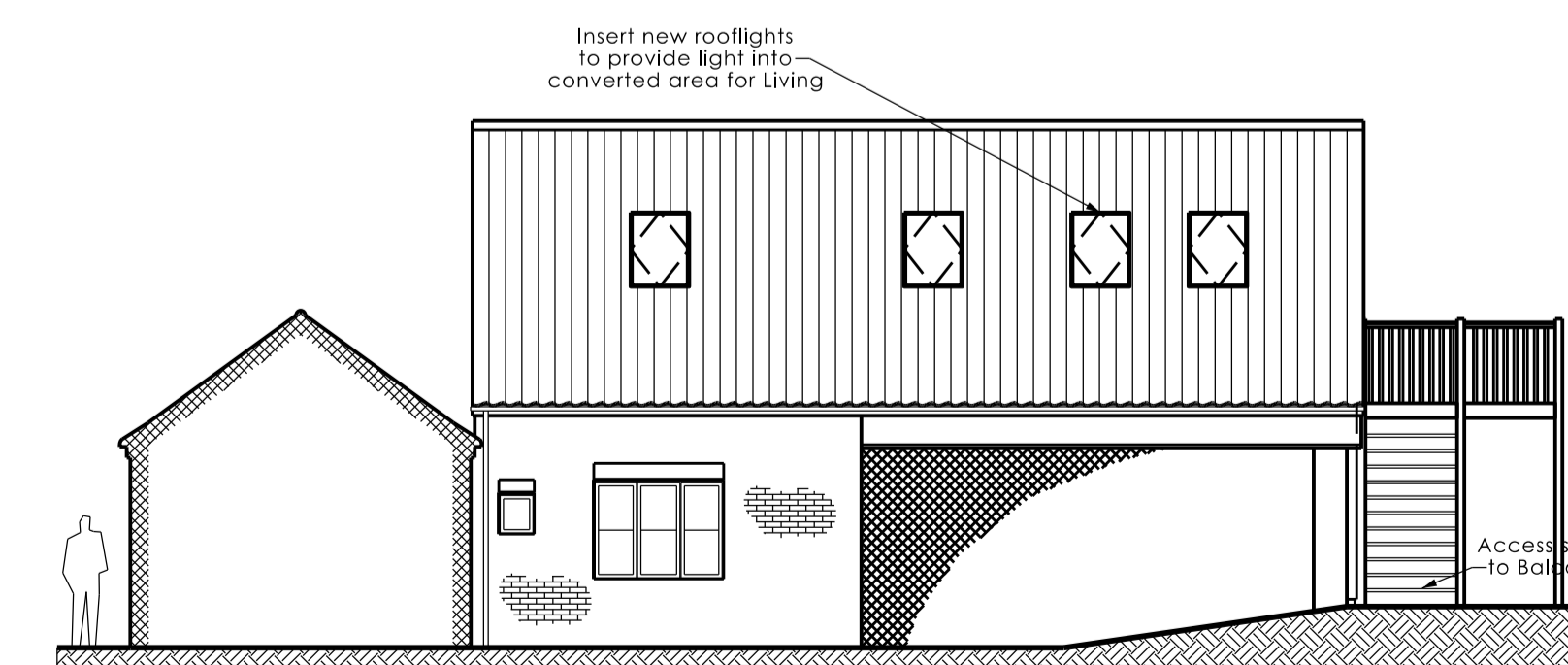

PROPOSED NORTH ELEVATION THROUGH AFFECTED SITE AREA - 1:100 @ A1

Norfolk and Norwich Architecture Ltd.
 www.norfolkarchitecture.co.uk
 Registered Office: 97 Farnham Road, Norwich, Norfolk, NR7 2AF
 North Norfolk Office: 178 High Close, Bacton, Norfolk, NR23 5PE tel: 01263 288234

Client: Mrs. L. Ayers
 Project: Conversion of existing building & New building for Holiday Lets at: Wayside Farm, Cromer Road, Felbrigge, NR11 8PP

Title: Existing and Proposed Elevations for converted Storage Building

Scale: 1:100	Job No. NA403
Date: Dec. 2020	Drawn by: S. Pegg
Drwg No. PL-A1-05	Rev.

Notes/Revisions:

NOTES
 1. This drawing should not be scaled.
 2. The general builder must adhere exactly to the dimensions indicated, and ensure that the work is level and true.
 3. Any discrepancies or proposed changes to be referred to Norfolk and Norwich Architecture Limited.
 4. This drawing must not be copied in part or in whole without express written permission from the Company.
 © 2020 Norfolk and Norwich Architecture Limited.