

BASIC SECTION THROUGH STORAGE BUILDING
1:100 @ A1

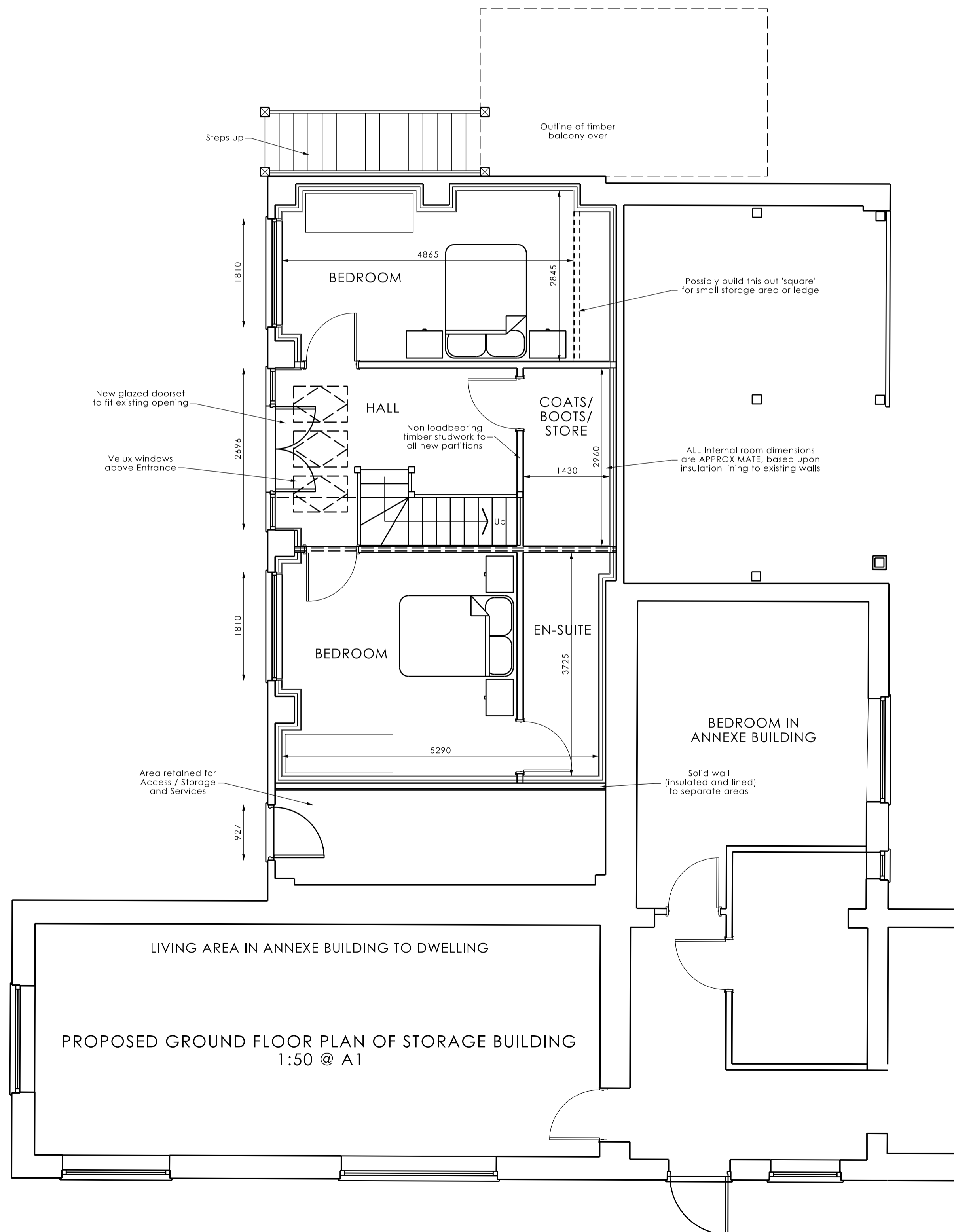

PROPOSED GROUND FLOOR PLAN OF STORAGE BUILDING
1:50 @ A1

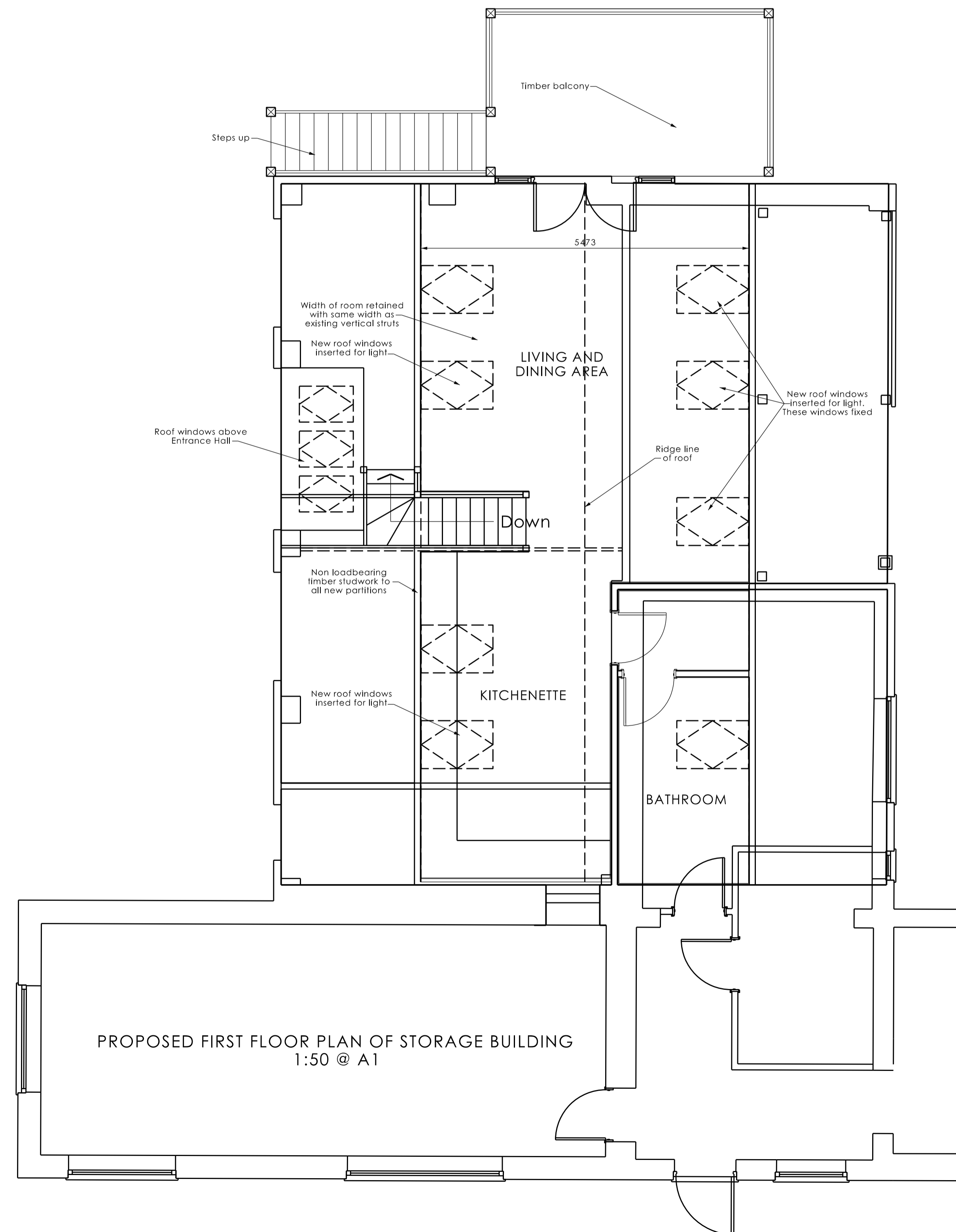

PROPOSED FIRST FLOOR PLAN OF STORAGE BUILDING
1:50 @ A1

Norfolk and Norwich Architecture Ltd.
www.norfolkarchitecture.co.uk

Registered Office: 97 Farnouth Road, Norwich, Norfolk, NR7 2AF
North Norfolk Office: 178 Hill Close, Beaham, Norfolk, NR23 5PW tel: 01263 288234

Client: Mrs. L. Ayers
Project: Conversion of existing building & New building for Holiday Lets at: Wayside Farm, Cromer Road, Felbrigg, NR11 8PP

Title: Proposed Ground and First Floor Plans of Storage Building

Scale: 1:50	Job No. NA403
Date: Dec. 2020	Drawn by: S. Pegg
Drg No. PL-A1-03	Rev.

Notes/Revisions:

NOTES:
1. This drawing should not be scaled.
2. The general builder must adhere exactly to the dimensions indicated, and ensure that the work is level and true.
3. Any discrepancies or proposed changes to be referred to Norfolk and Norwich Architecture Limited.
4. This drawing must not be copied in part or in whole without express written permission from the Company.
© 2020 Norfolk and Norwich Architecture Limited.