

BASIC SECTION THROUGH STORAGE BUILDING  
1:100 @ A1

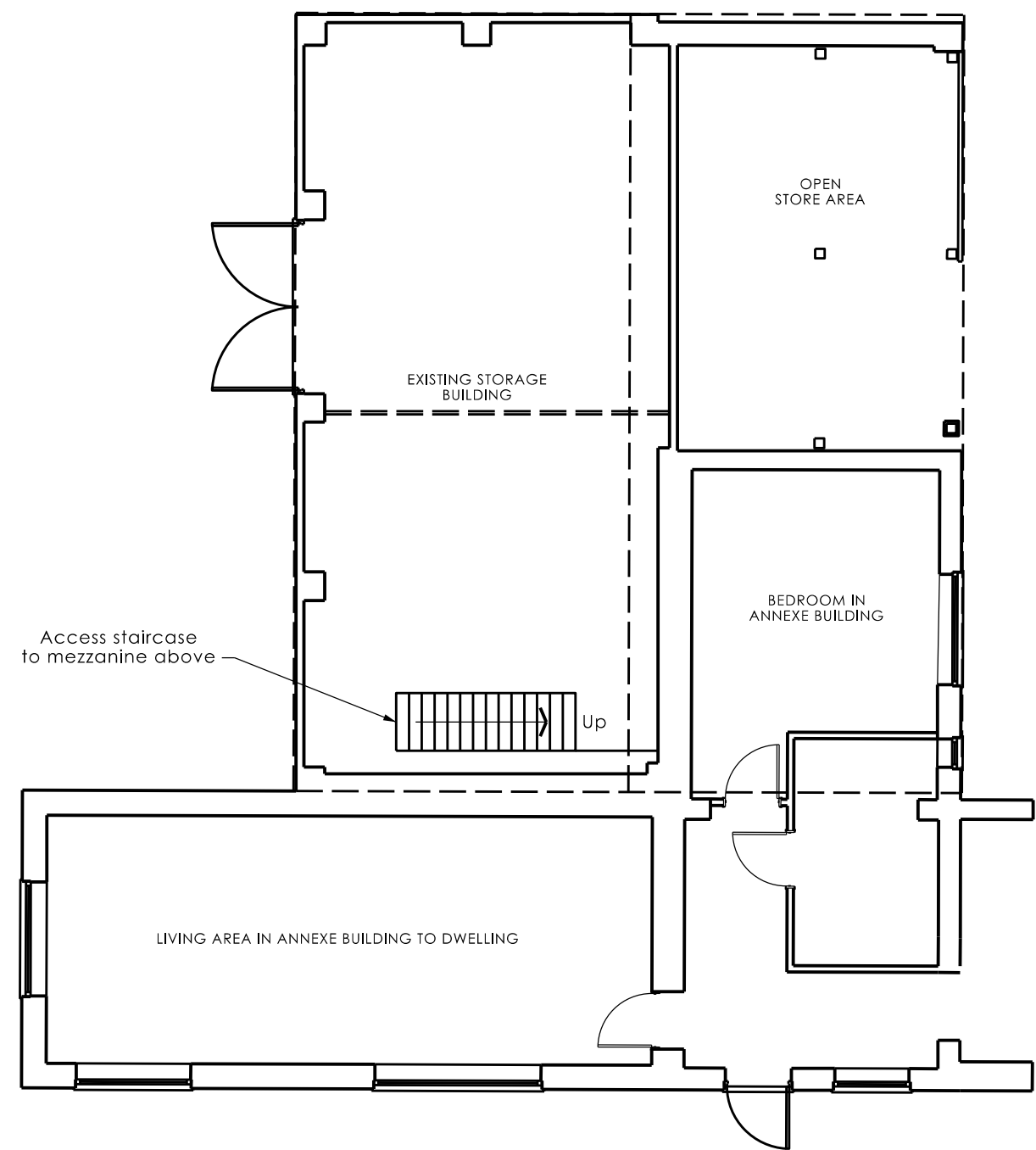

EXISTING GROUND FLOOR PLAN OF STORAGE BUILDING  
1:100 @ A1

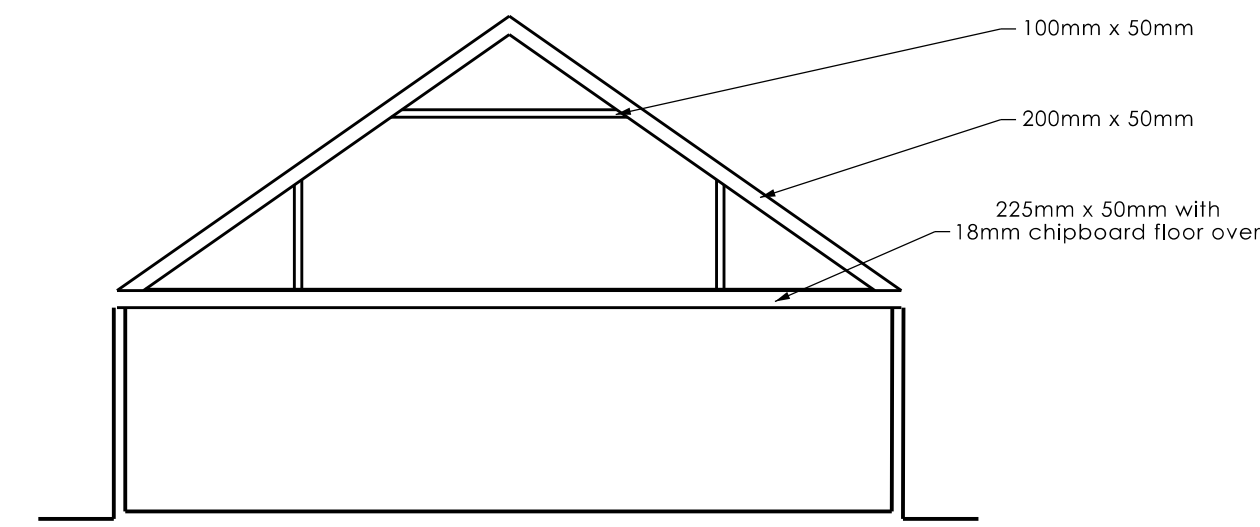
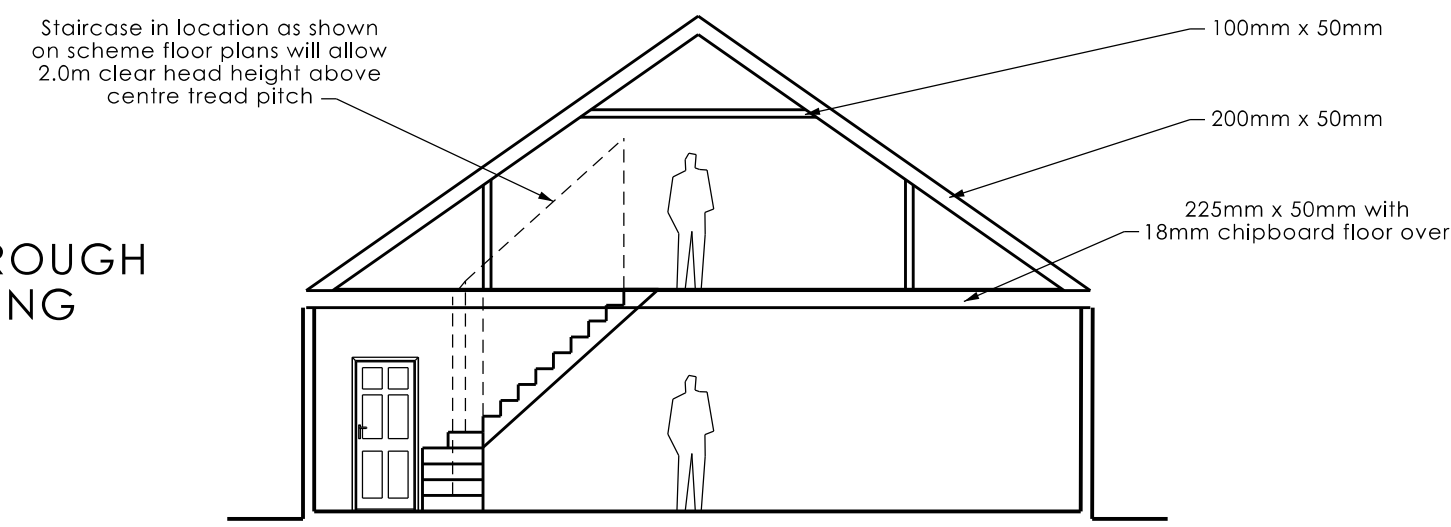
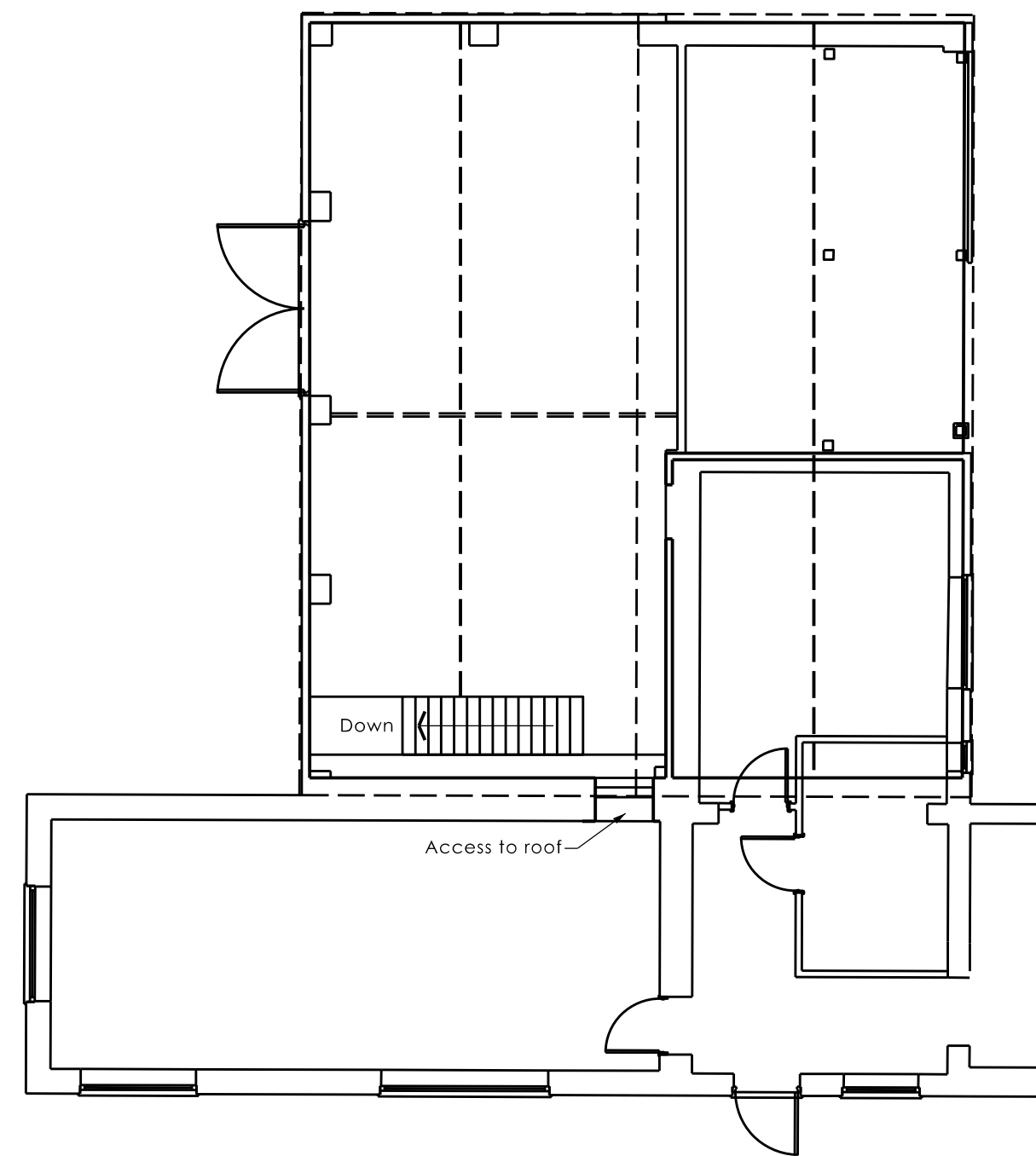

EXISTING FIRST FLOOR PLAN OF STORAGE BUILDING  
1:100 @ A1

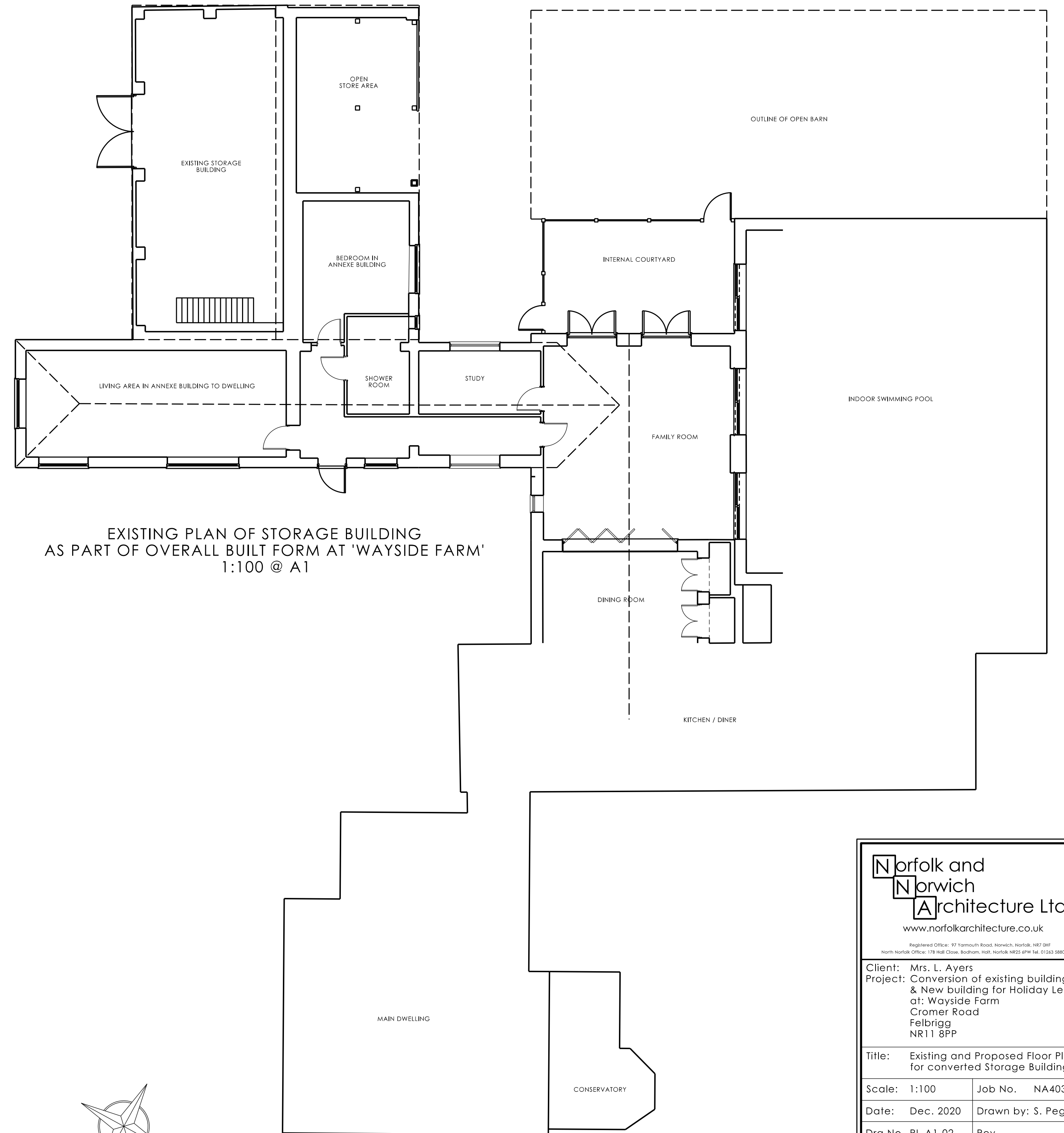

EXISTING PLAN OF STORAGE BUILDING AS PART OF OVERALL BUILT FORM AT 'WAYSIDE FARM'  
1:100 @ A1

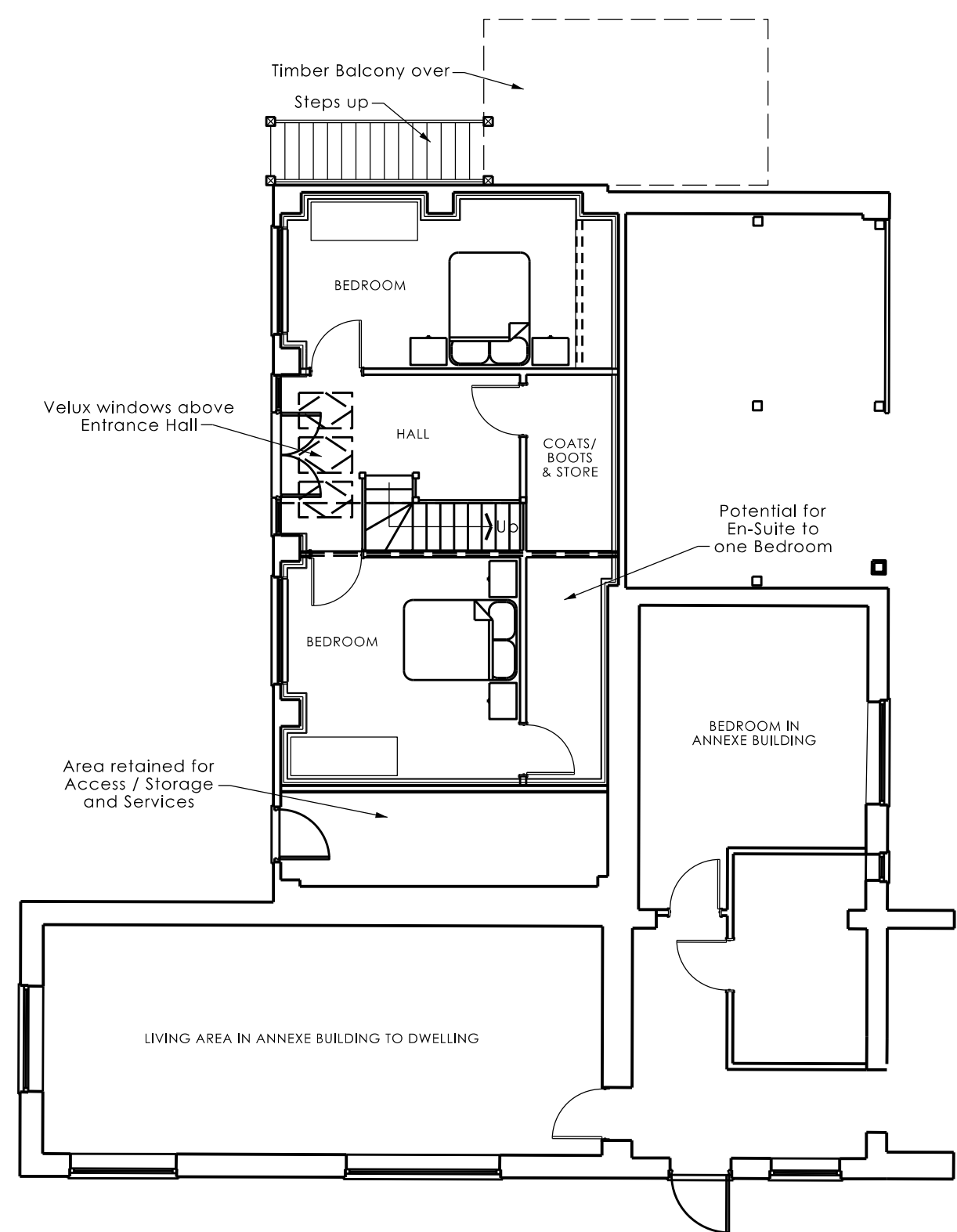

PROPOSED GROUND FLOOR PLAN OF STORAGE BUILDING  
1:100 @ A1

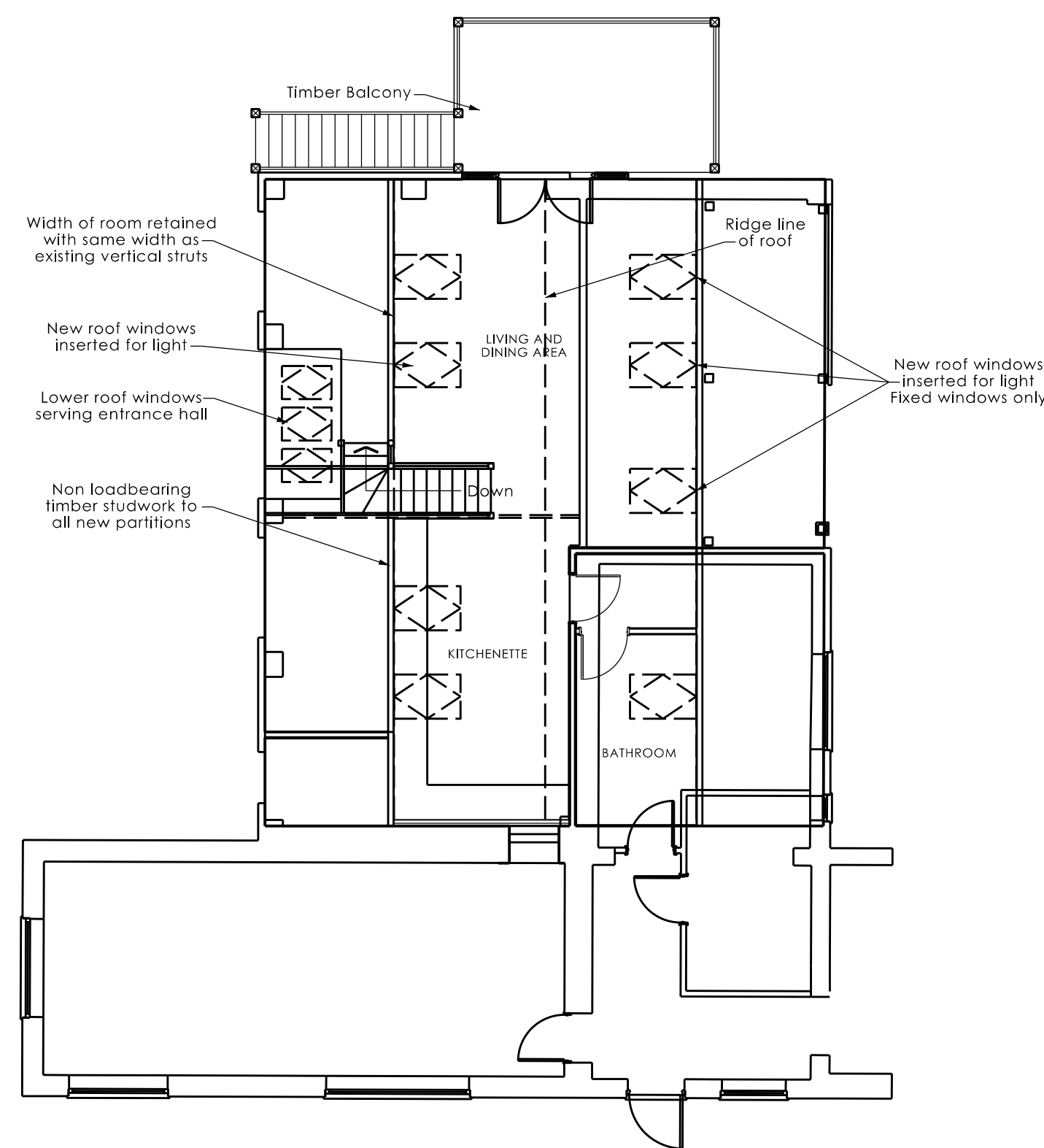

PROPOSED FIRST FLOOR PLAN OF STORAGE BUILDING  
1:100 @ A1

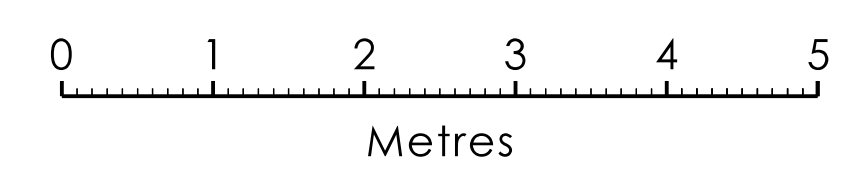
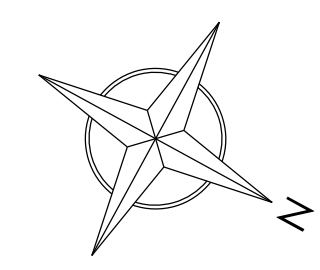

**Norfolk and Norwich Architecture Ltd.**  
www.norfolkarchitecture.co.uk

Registered Office: 97 Farnham Road, Norwich, Norfolk, NR7 9JF  
North Norfolk Office: 178 Hill Close, Beccles, Norfolk, NR23 9PE tel: 01263 288234

Client: Mrs. L. Ayers  
Project: Conversion of existing building & New building for Holiday Lets at: Wayside Farm, Cromer Road, Felbrigg, NR11 8PP

Title: Existing and Proposed Floor Plans for converted Storage Building

Scale: 1:100 Job No. NA403

Date: Dec. 2020 Drawn by: S. Pegg

Drg No. PL-A1-02 Rev.

Notes/Revisions:

NOTES  
1. This drawing should not be scaled.  
2. The general builder must adhere exactly to the dimensions indicated, and ensure that the work is level and true.  
3. Any discrepancies or proposed changes to be referred to Norfolk and Norwich Architecture Limited.  
4. This drawing must not be copied in part or in whole without express written permission from the Company.  
© 2020 Norfolk and Norwich Architecture Limited.