

SOUTH - WEST ELEVATION

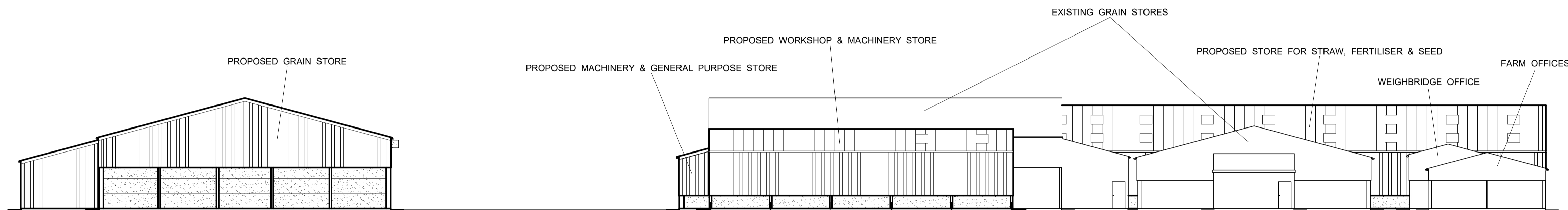

NORTH - EAST ELEVATION

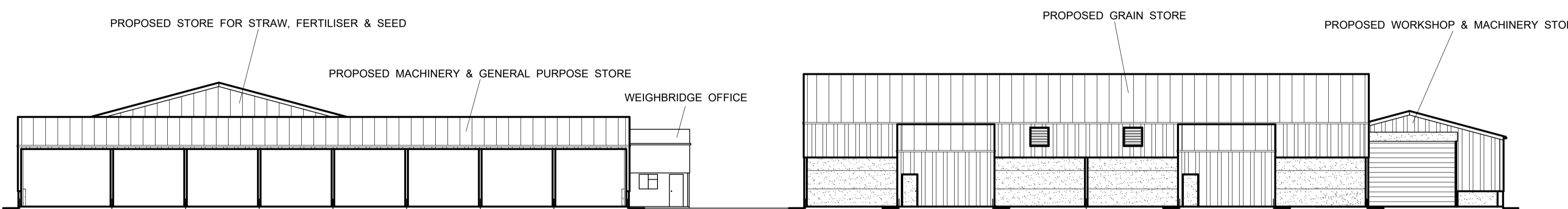

SOUTH - EAST ELEVATION



NORTH - WEST ELEVATION

ISSUE STATUS			
CHANGE CONTROL			
REV	P4	DATE	01/12/20
		REV BY	
DESCRIPTION OF CHANGE FROM LAST REVISION		FARM & WEIGHBRIDGE OFFICES ADDED	
REASON			
REQUESTED BY			

ALL DIMENSIONS ARE IN MILLIMETRES UNLESS OTHERWISE STATED	
TOLERANCES	NOTES (UOS)
ALL TOLERANCES TO BE TO EN 1090 ANNEX D2 EXECUTION CLASS 2	1. ALL WELDS 6mm FILLET WELDS UNLESS STATED OTHERWISE
	2. ALL STEEL TO BE GRADE S275JR TO BS EN 10025-2
	3. ALL BOLTS GREATER THAN 12mm DIAMETER MUST BE STRUCTURAL BOLTS TO ISO 15408
THIS DRAWING IS CONFIDENTIAL AND IS THE EXCLUSIVE PROPERTY OF T H WHITE. NO UNAUTHORISED USE, COPY OR DISCLOSURE OF THIS DRAWING IS TO BE MADE AND IT IS TO BE RETURNED WHENEVER REQUESTED	

T H WHITE
PROJECTS

**MATERIALS HANDLING & BULK STORAGE ENGINEERS
PROJECT DESIGN & CONSTRUCTION**

Telephone: 01380 723040 Fax: 01380 725707
www.thwhite.co.uk
A MEMBER OF THE T H WHITE GROUP

CLIENT
HARESFIELD FARMS

PROJECT
**PROPOSED NEW BUILDINGS
AT POOL FARM, HARESFIELD**

TITLE
ELEVATIONS

SCALE 1:200 (A1) DRAWN DJH DATE 19/11/20

DRAWING	CONTRACT	REV
5808/11		P4
SHEET	CHECKED	APPROVED
OF		

