

FRONT ELEVATION - PROPOSED

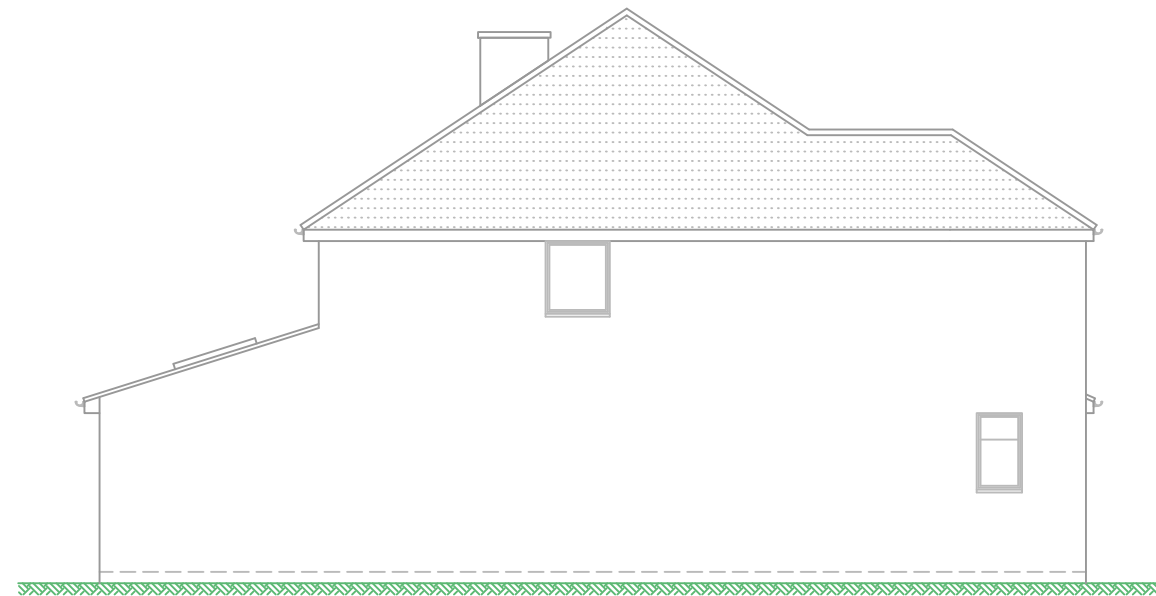

SIDE ELEVATION - PROPOSED



REAR ELEVATION - PROPOSED

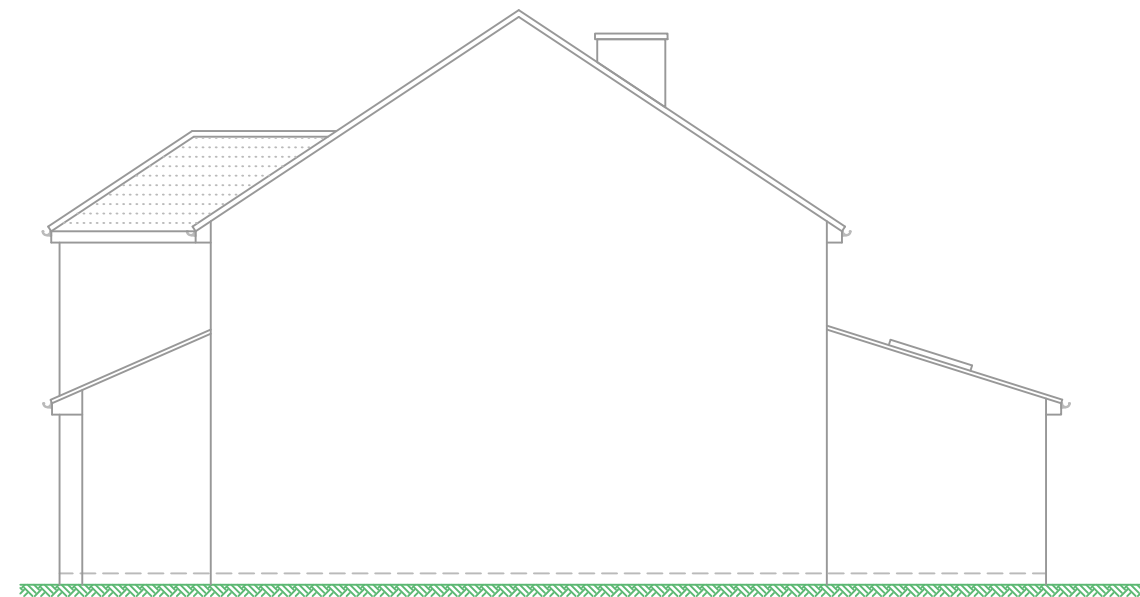

SIDE ELEVATION - PROPOSED

Martin Pugsley
MP Building Plans Ltd
 1 Testwood Road
 WINDSOR
 SL4 5RL
 telephone: 01753-868902
 e-mail: martin@mpbuildingplans.co.uk
 www.mpbuildingplans.co.uk

REVISION		

NOTES

- ALL DIMENSIONS MUST BE CHECKED ON SITE FOR CONSTRUCTION PURPOSES BY THE CONTRACTOR
- DO NOT SCALE FROM THIS DRAWING
- ALL BUILDING REGULATION DRAWINGS MUST BE READ IN CONJUNCTION WITH THE ACCOMPANYING A4 BUILDING SPECIFICATION NOTES
- NO PART OF THIS DRAWING MAY BE COPIED OR REPRODUCED WITHOUT WRITTEN CONSENT FROM MP BUILDING PLANS LTD ©
- ALL WORKS ARE TO COMPLY WITH THE CURRENT BRITISH STANDARDS AND APPROVED DOCUMENTS REQUIREMENTS
- DRAWING ERRORS AND OMISSIONS TO BE REPORTED TO THE PERSON RESPONSIBLE FOR PRODUCING THE DRAWING
- ALL WORKS BEGUN PRIOR TO LOCAL AUTHORITY APPROVAL ARE CARRIED OUT AT THE HOMEOWNERS OWN RISK
- NO ENCROACHMENT TO THE ADJACENT DWELLING BOUNDARY IS PERMITTED VIA FOUNDATION CONCRETE PROJECTION, SOFFIT AND FASCIA BOARDING OR ANY GUTTERING FIXTURES

Client name and address

DAVID & TINA BRYAN
27 RAY LEA CLOSE
MAIDENHEAD
BERKSHIRE
SL6 8QW

DRAWING REF:	PLANNING APPLICATION SCHEME	
DRAWING TITLE AND SCALE:	PROPOSED ELEVATIONS 1:100 @ A3	
SCALE BAR:		
DRAWING NO:	21.27RLC.07	REVISION:
DATE:	FEBRUARY 2021	mp building plans ltd ©