

Existing North Elevation

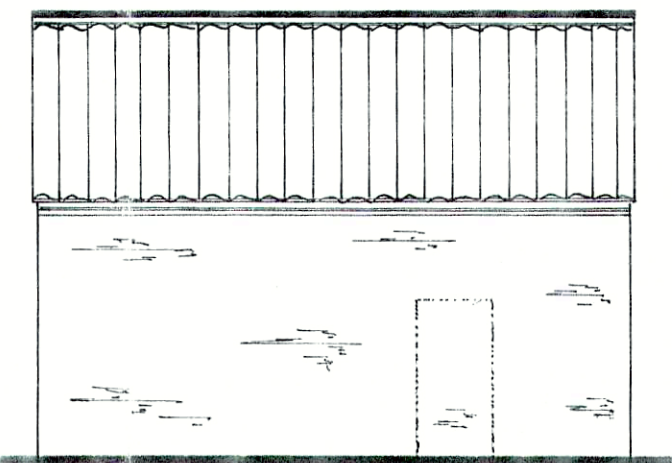

Existing East Elevation



Existing South Elevation

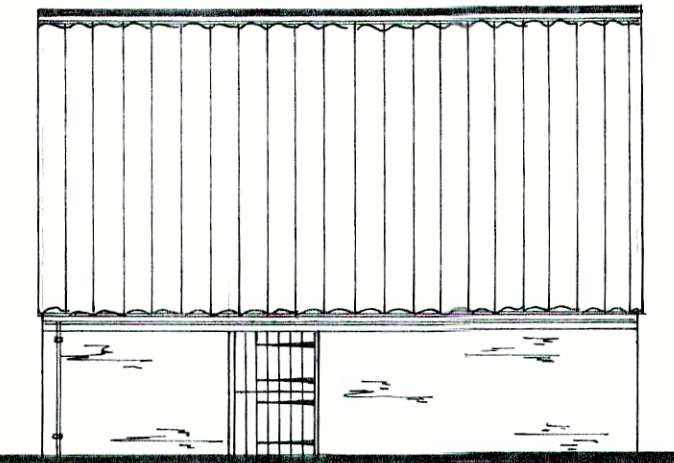

Existing West Elevation

Scales 1:50 & 1:100

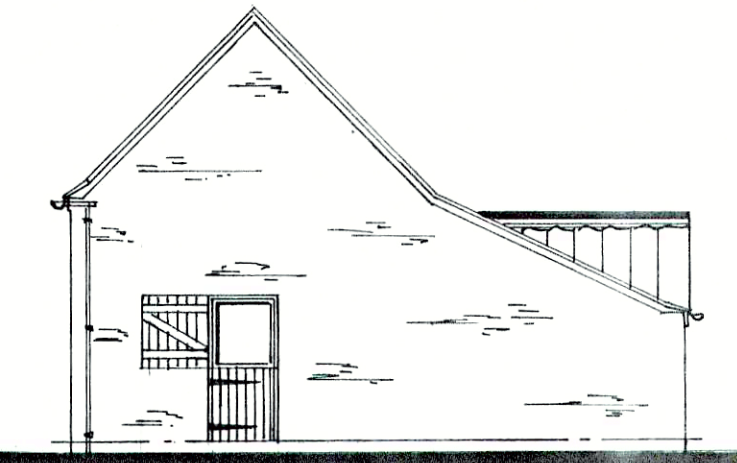

Proposed North Elevation

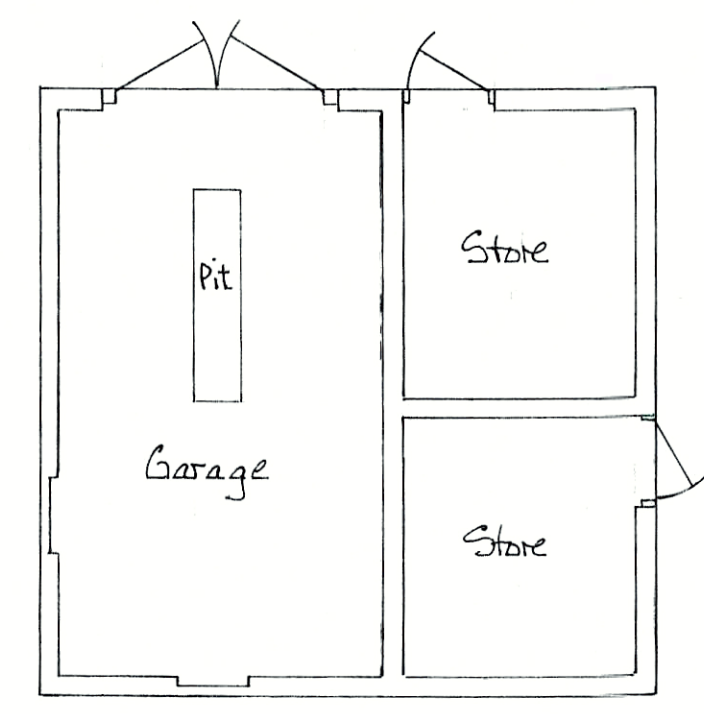

Existing Ground Floor Plan

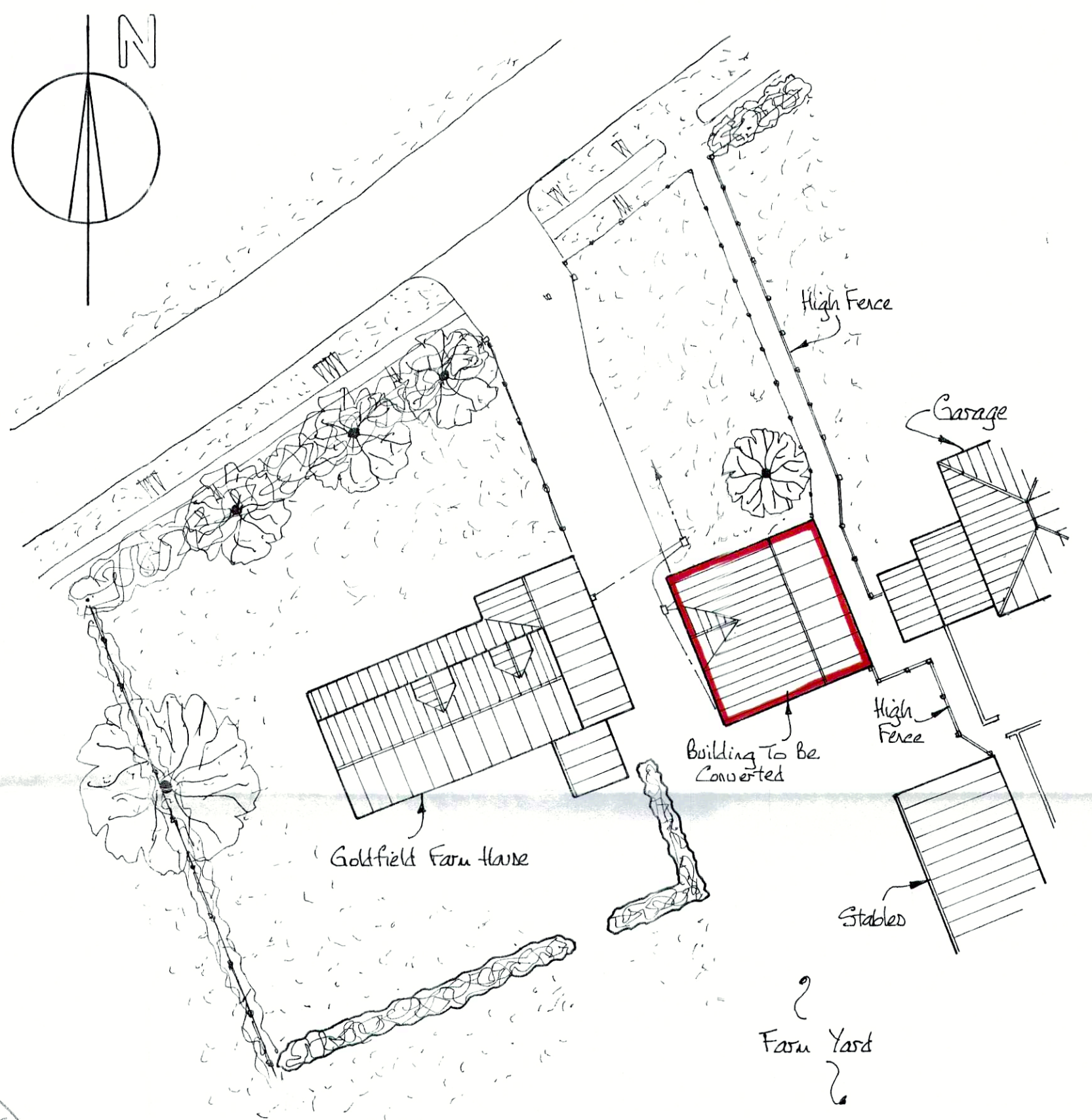

Site Plan Scale 1:250

Proposed Conversion of A Domestic Outbuilding Into Living Accommodation

For Mrs B. Fitzpatrick  
At Goldfield Farm  
Harrington Road  
Brinkhill  
Lincs

This copy has been made by or with the authority of East Lindsey District Council pursuant to section 47 of the Copyright, Design and Patents Act 1988 (the Act). Unless the Act provides a relevant exception to copyright, this work must not be copied without the prior permission of the copyright owner.



100mm  $\phi$  Fall Drains To Be Laid in Accordance With The Manufacturers Specifications And B. Regs App Doc 41 @ Min Fall of 1 in 70 To The Existing Site Fall Drains And Septic Tank.

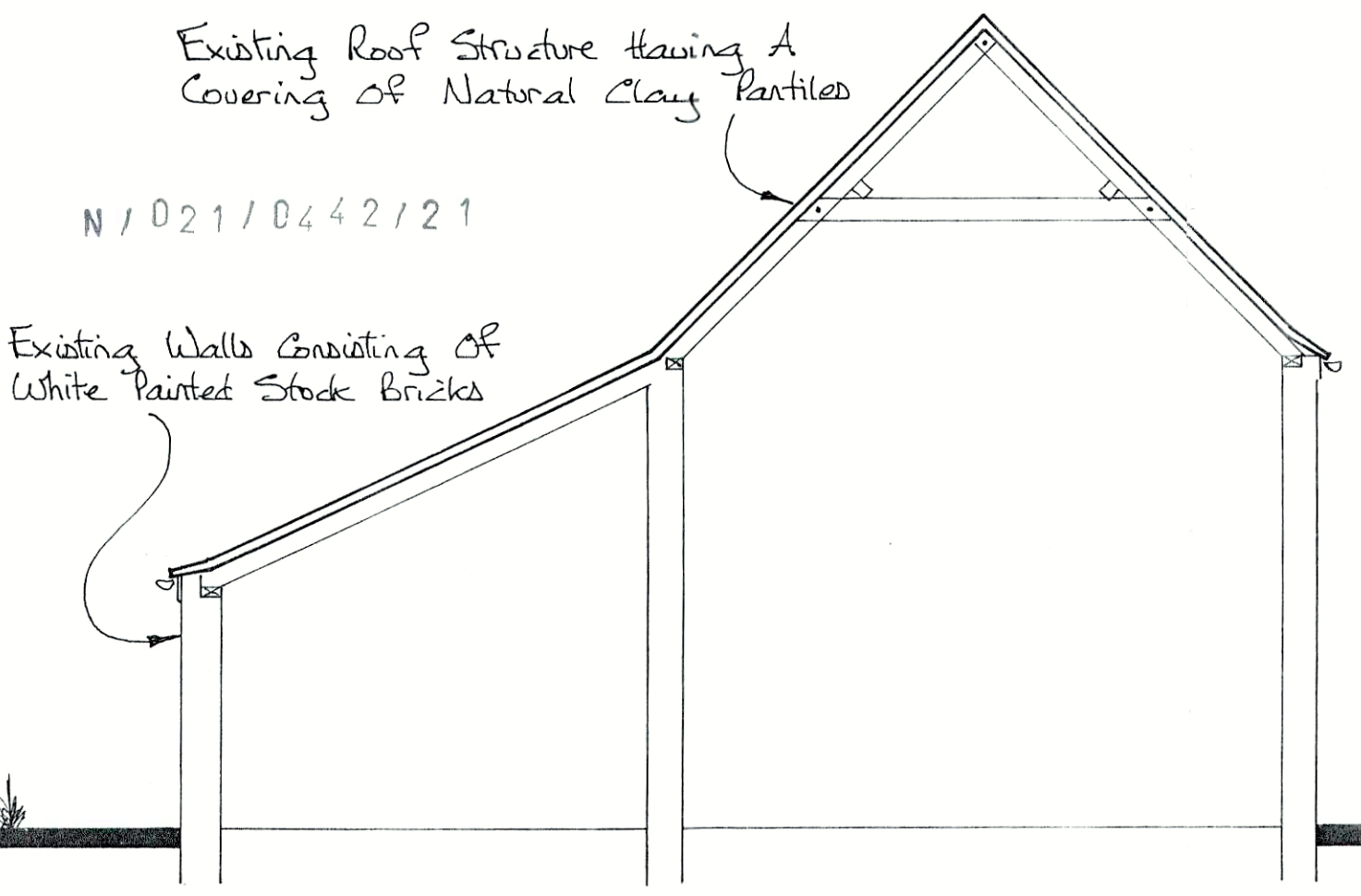

Existing Section

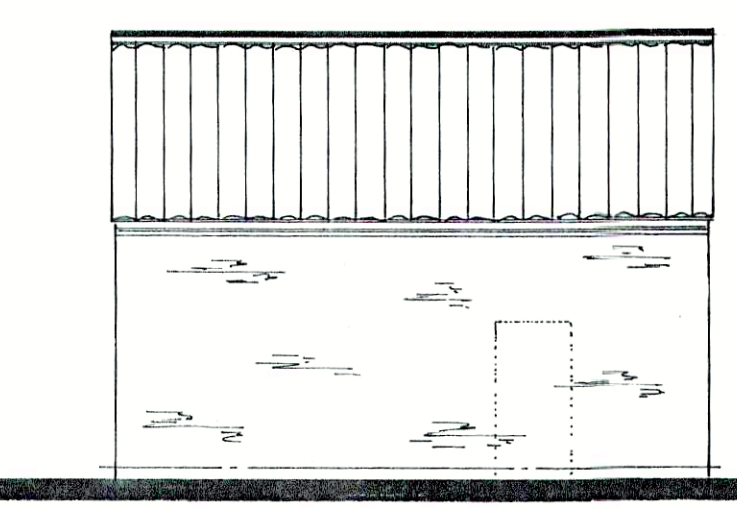

Proposed East Elevation



Proposed South Elevation

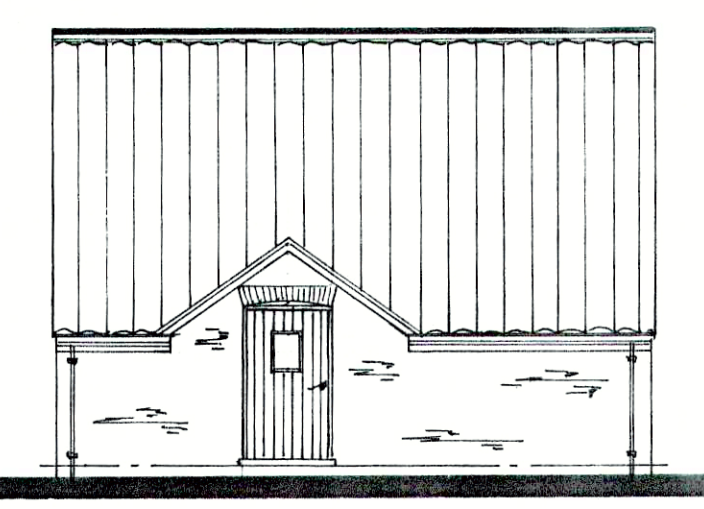

Proposed West Elevation

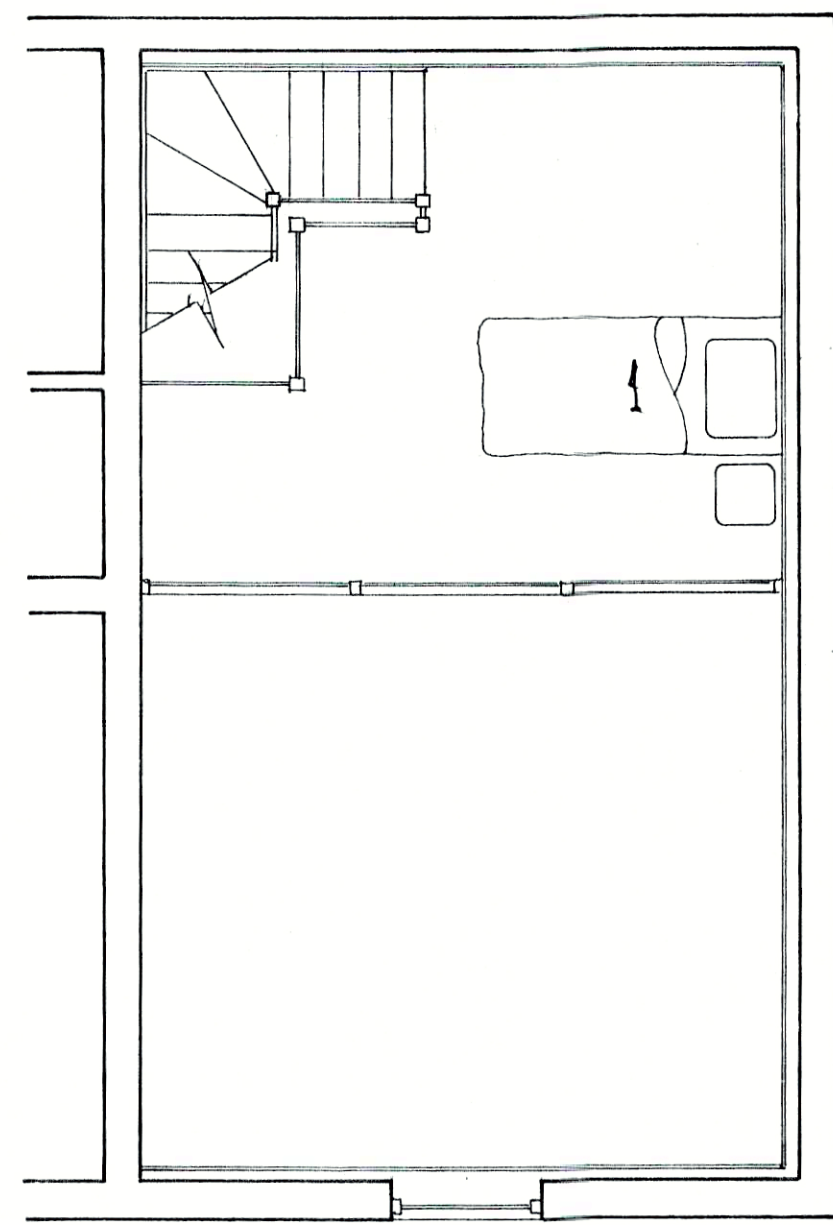

Proposed First Floor Plan

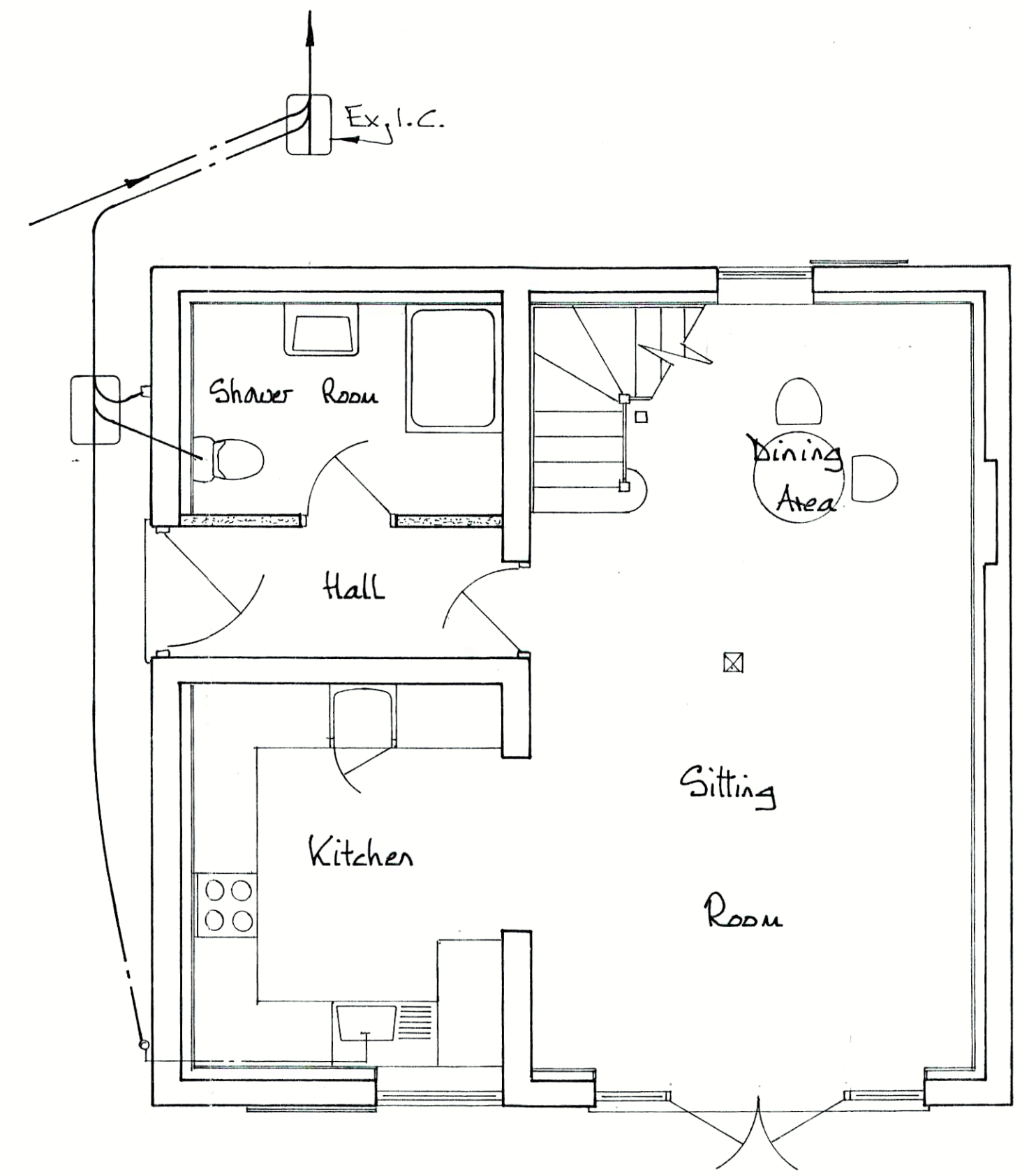

Proposed Ground Floor Plan