

Proposed Floorplan
Scale 1:50

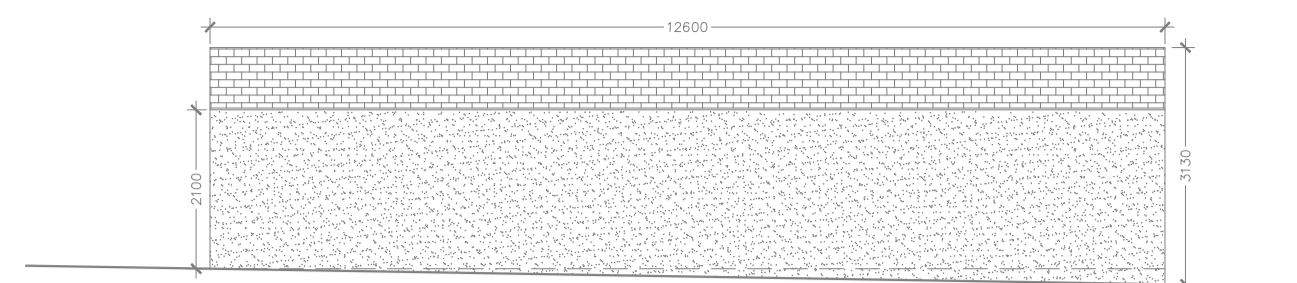

Existing Garage South East Elevation
Scale 1:100

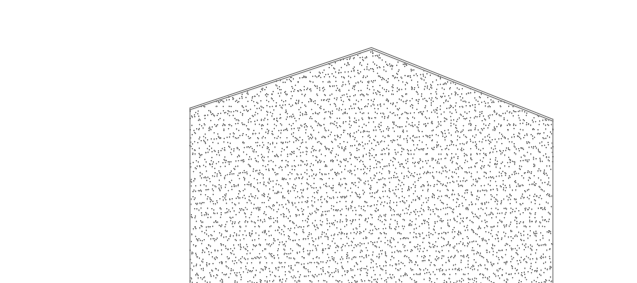

Existing Garage South West Elevation
Scale 1:100

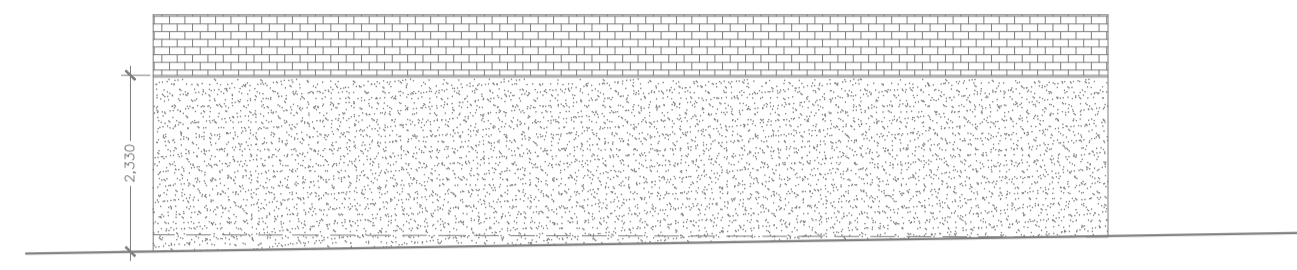

Existing Garage North West Elevation
Scale 1:100

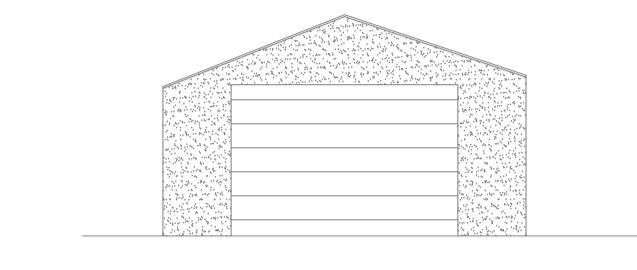

Existing Garage North East Elevation
Scale 1:100

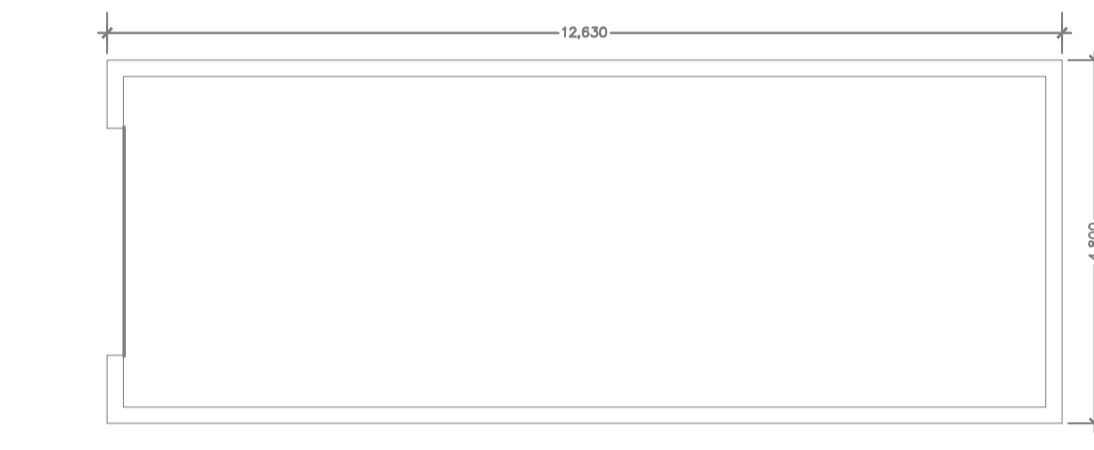

Existing Garage Floor Plan
Scale 1:100



Proposed Site Plan
Scale 1:500

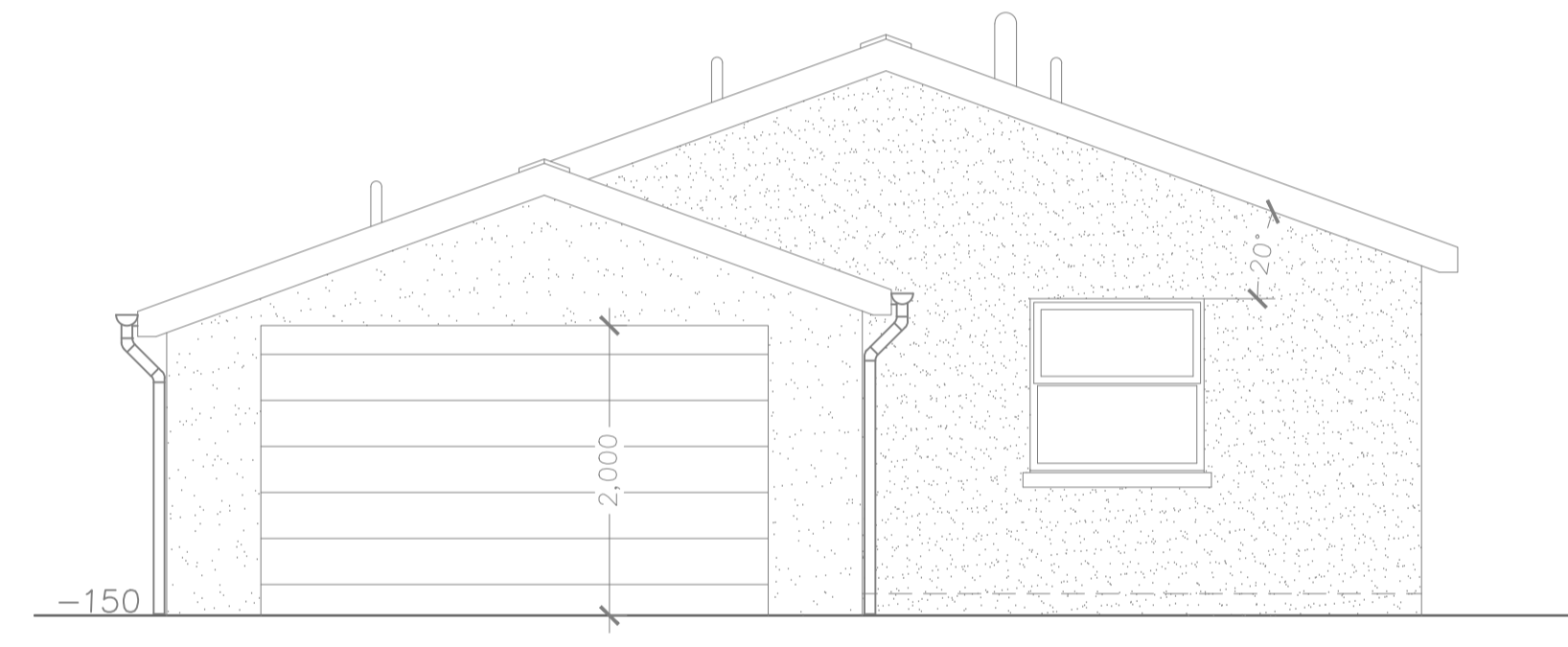

Proposed South West Elevation
Scale 1:50

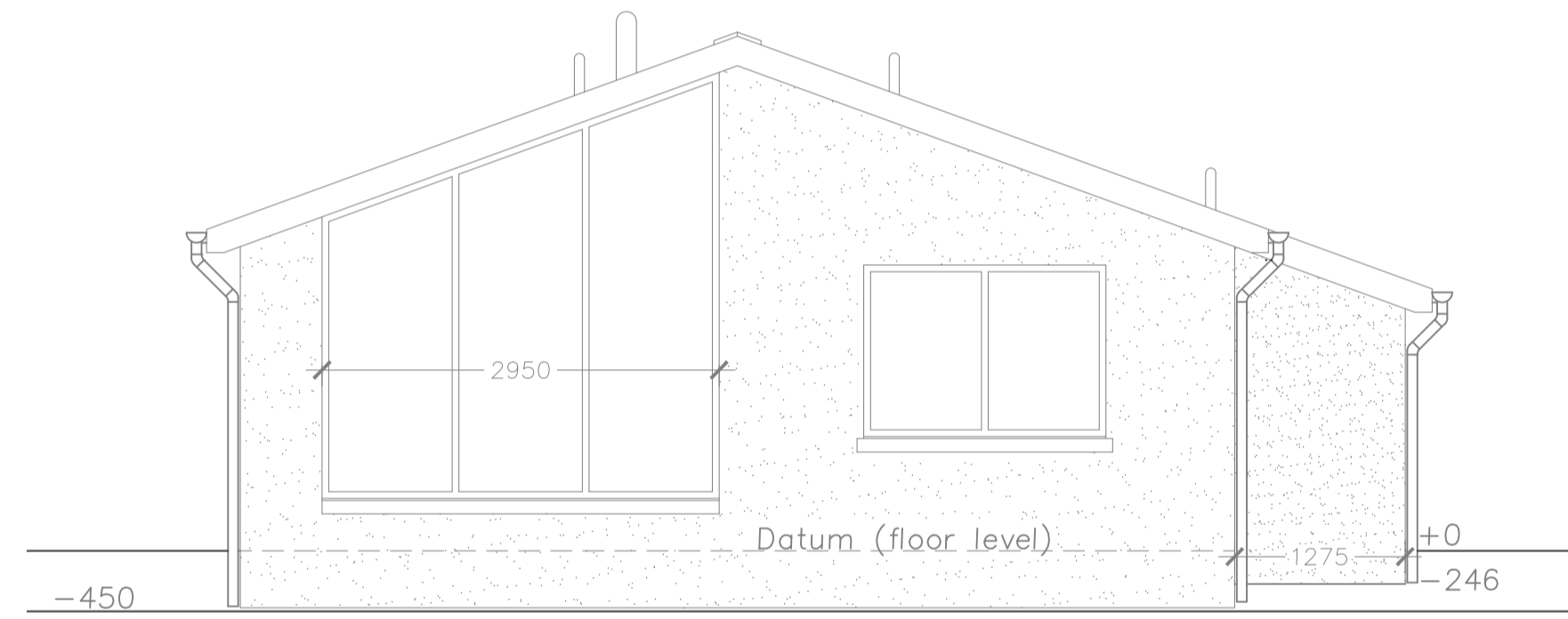

Proposed North East Elevation
Scale 1:50

- Notes:
- Existing garage demolished
 - Existing garage consists of single block walls and metal sheet roofing
 - Proposed roof to have slates to match existing dwelling
 - Proposed windows to be timber framed and painted white
 - Proposed external wall finish to be roughcast
 - To confirm, the ground levels are unchanged



Proposed South East Elevation
Scale 1:50

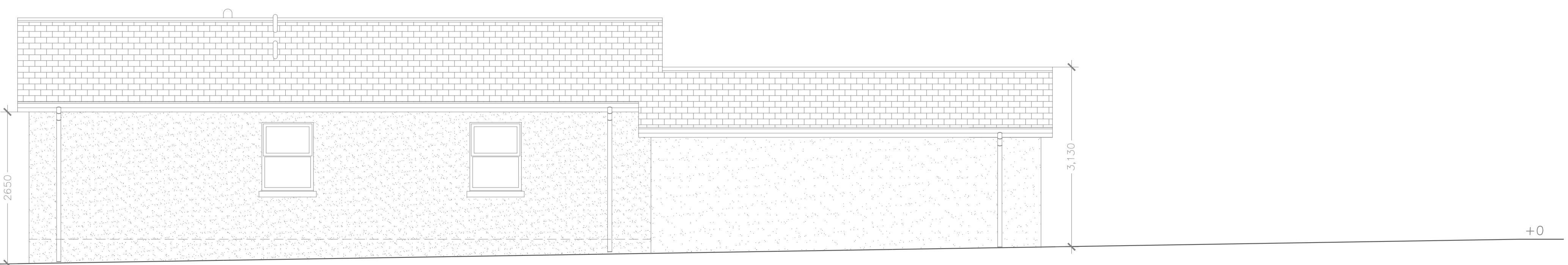

Proposed North West Elevation
Scale 1:50

Lovie Construction Ltd

CONSTRUCTION HOUSE, NEW PITSLIGO, FRASERBURGH,
ABERDEENSHIRE AB43 6PR
Telephone : (01771) 653771 Fax : (01771) 653280
E-Mail : jamesak@lovieconstruction.co.uk

Contract/Drawing No: PP24.17-01A

Rev:	Amendment:	Date:	Initials:
A	Site plan amended, site levels and floor plan added.	05.03.21	J.Lovie

Contract Title:
Proposed Residential Care Unit
At Newmill of Sandford, Peterhead, AB423AL
For Mr & Mrs Banks

Drawing Title:
Floor plans, Elevations and Site plans

Scales: 1:50, 100, 500
Date: 26.02.21 Drawn by: J Lovie

THIS DRAWING TO BE READ IN CONJUNCTION WITH
Drawing No.
Engineers Design No.