

notes

1. The contractor is responsible for checking dimensions, tolerances and references. Verify any discrepancies with the Architect before proceeding with the works.
2. Where an item is covered by drawings to different scales the larger scale drawing is to be worked to.
3. Do not scale drawing. Figured dimensions to be worked to in all cases.
4. This document must not be used for any other purpose other than that for which it was prepared. Hyve Architects Ltd shall not be liable for the consequences of any use of any information or designs prepared except for the purposes for which they were provided.
5. This drawing is copyright of Hyve Architects Ltd. No information or designs may be reproduced or transmitted in any form or by any means without prior written permission of Hyve Architects Ltd.

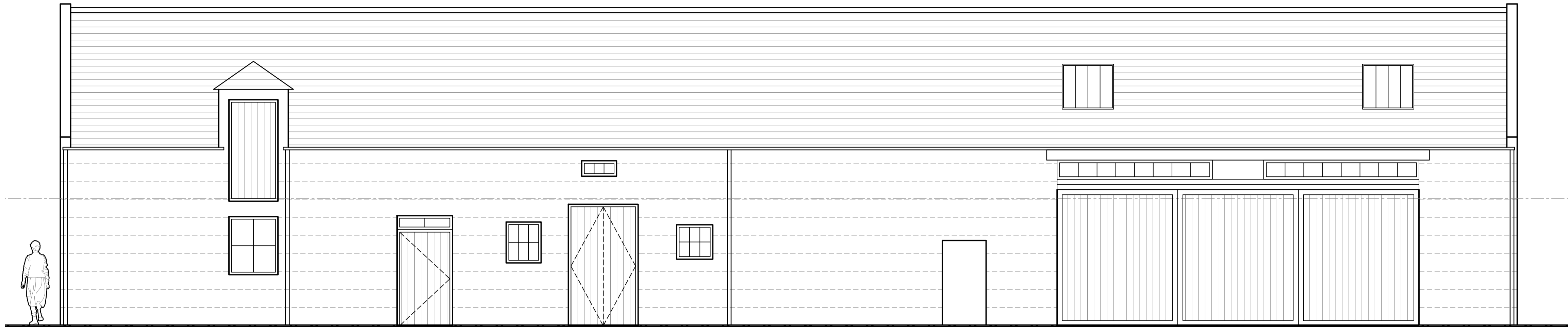

NORTH EAST ELEVATION AS EXISTING 1:50 on A1

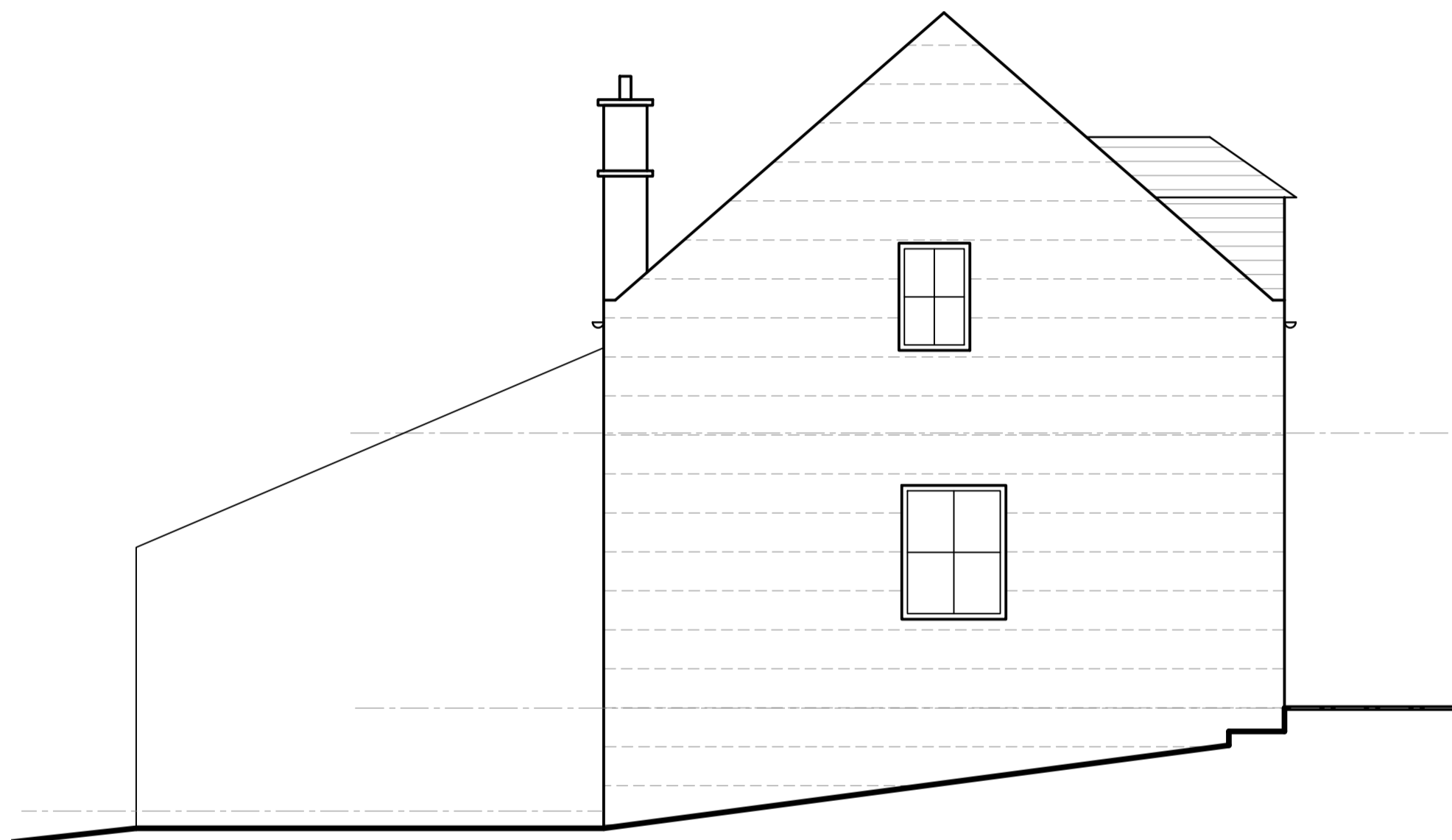

NORTH WEST ELEVATION AS EXISTING 1:50 on A1

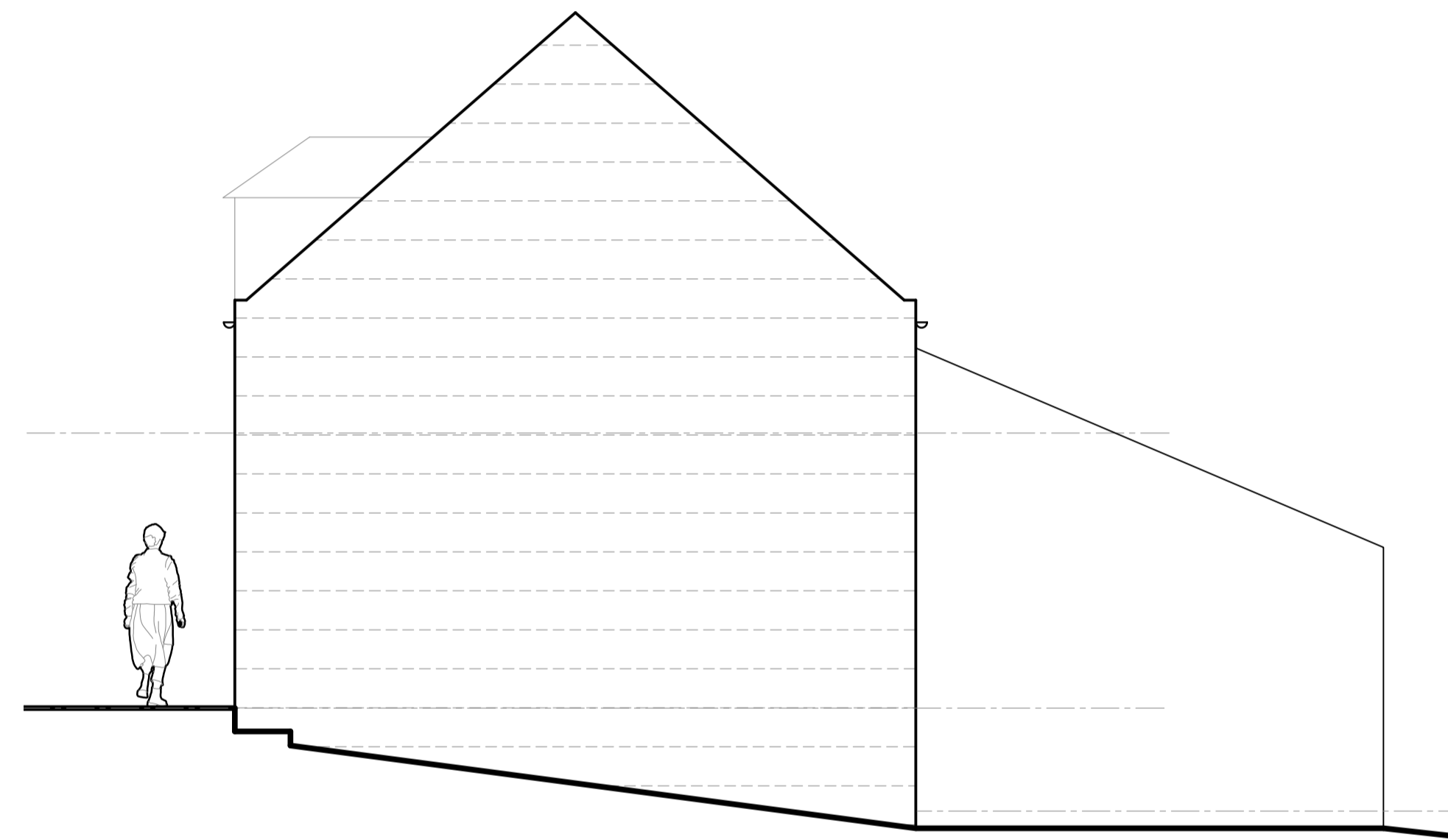

SOUTH EAST ELEVATION AS EXISTING 1:50 on A1

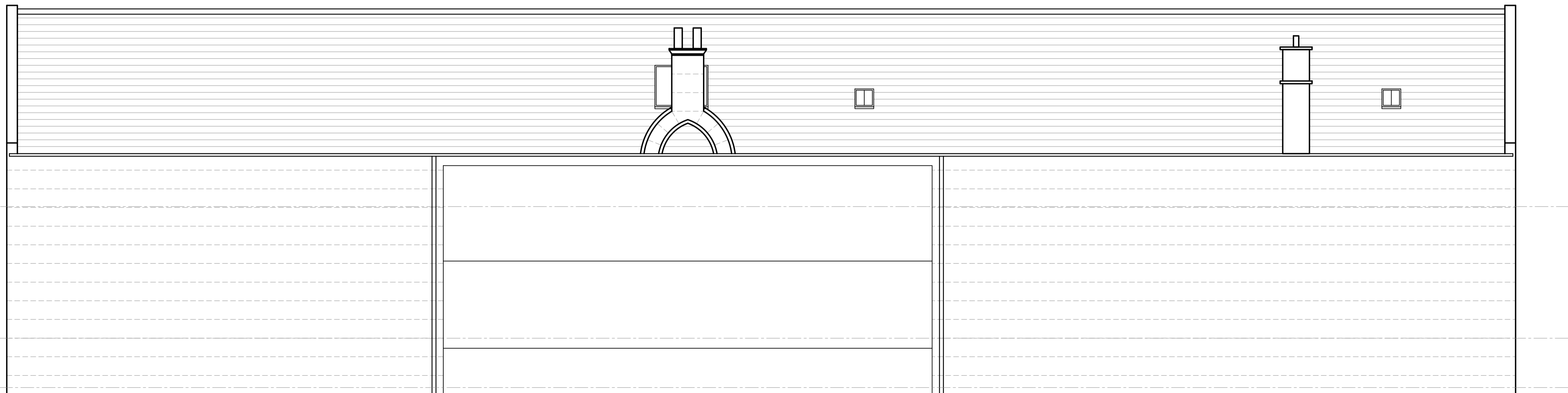

SOUTH WEST ELEVATION AS EXISTING 1:50 on A1

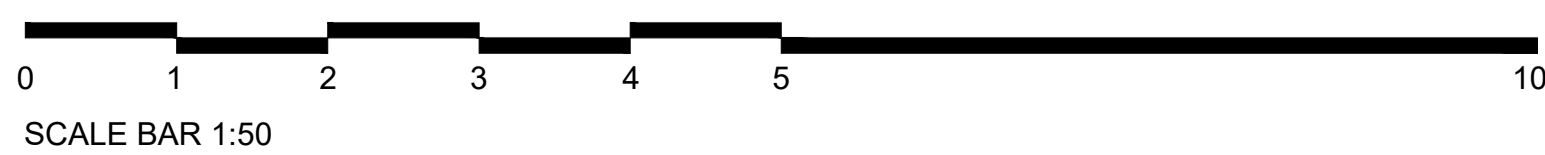

date	rev	revision/author/checker
------	-----	-------------------------

purpose of issue  
**Planning Application**

project  
**The Coach House  
Extension and Alterations**

drawing  
**Elevations  
as Existing**

drawing no <b>A1588-03-03</b>	rev <b>-</b>
----------------------------------	-----------------

drawn <b>AK</b>	checked <b>-</b>
-----------------	------------------

scale <b>1:50 on A1</b>	date <b>March 21</b>
-------------------------	----------------------

**HYVE ARCHITECTS**

Hyve Architects Ltd  
68-72 Allardice Street, Stonehaven, AB39 2AA  
T:- 01569 763579 W:- www.hyvearch.co.uk  
Registered in Scotland No. 289669 Registered Address 9 Malcolms Mount, Stonehaven