

notes

1. The contractor is responsible for checking dimensions, tolerances and references. Verify any discrepancies with the Architect before proceeding with the works.
2. Where an item is covered by drawings to different scales the larger scale drawing is to be worked to.
3. Do not scale drawing. Figured dimensions to be worked to in all cases.
4. This document must not be used for any other purpose other than that for which it was prepared. Hyve Architects Ltd shall not be liable for the consequences of any use of any information or designs prepared except for the purposes for which they were provided.
5. This drawing is copyright of Hyve Architects Ltd. No information or designs may be reproduced or transmitted in any form or by any means without prior written permission of Hyve Architects Ltd.

EXTERNAL MATERIAL SCHEDULE

WALLS: extension to have grey zinc and untreated horizontal timber cladding. retaining wall to be natural stone from duntakings and render/harling to match existing coach house.

ROOF: re-slate existing coach house roof. Extension to have grey zinc roof.

WINDOWS/DOORS: grey aluminium units

GUTTERS/DOWNPIPES: existing coach house to have grey aluminum gutters and downpipes. extension to have slimline land drain.



NORTH EAST ELEVATION AS PROPOSED 1:50 on A1

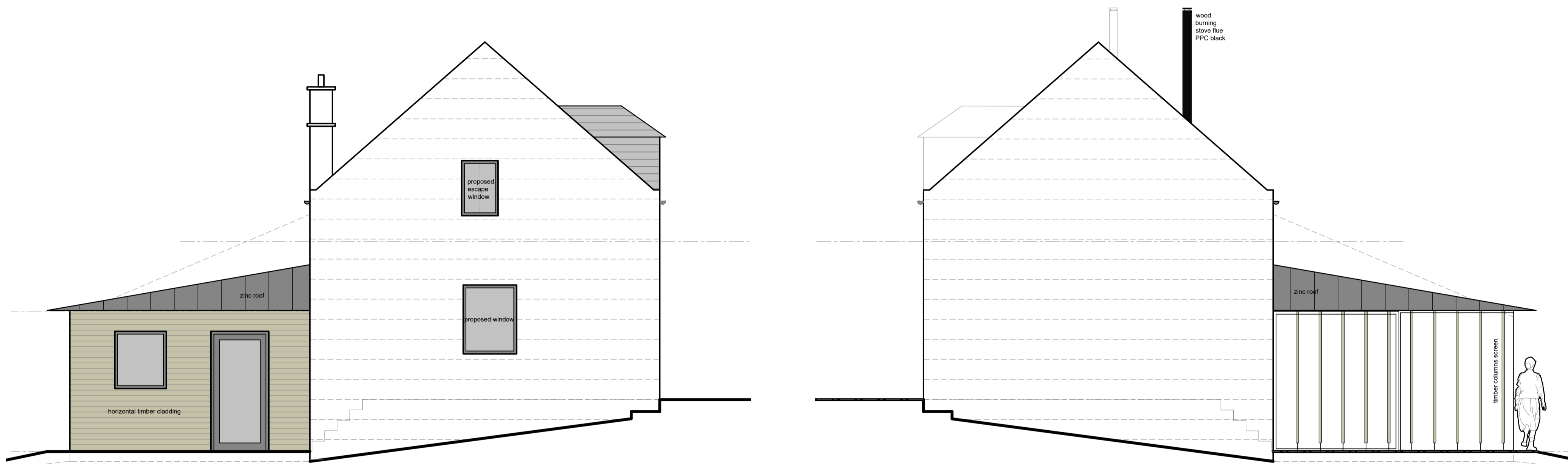

NORTH WEST ELEVATION AS PROPOSED 1:50 on A1

SOUTH EAST ELEVATION AS PROPOSED 1:50 on A1

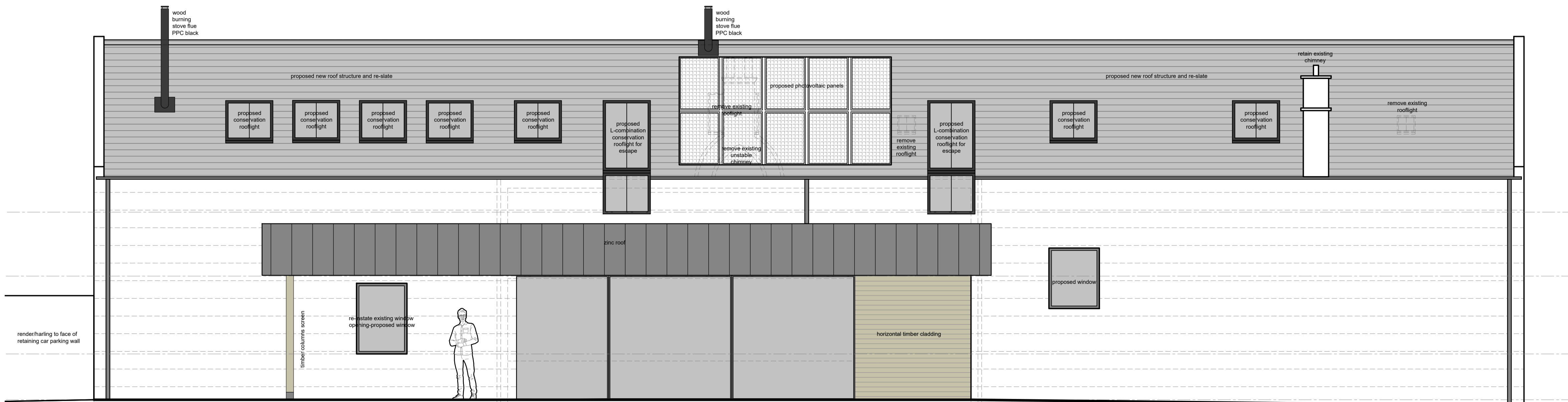

SOUTH WEST ELEVATION AS PROPOSED 1:50 on A1

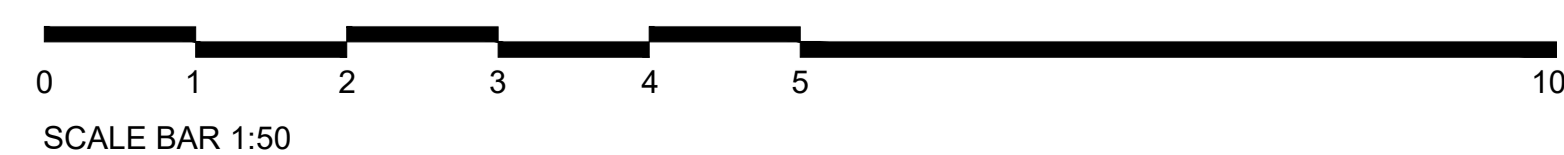

date	rev	revision/author/checker
------	-----	-------------------------

purpose of issue Planning Application
project The Coach House Extension and Alterations
drawing Elevations as Proposed

drawing no A1588-03-07	rev -
drawn AK	checked -
scale 1:50 on A1	date March 21

HYVE ARCHITECTS

Hyve Architects Ltd
68-72 Allardice Street, Stonehaven, AB39 2AA
T: 01569 763579 W: www.hyvearch.co.uk
Registered in Scotland No. 289669 Registered Address 9 Malcolms Mount, Stonehaven