



Key:	
	Boundary
	Removals



**Proposed Section A-A**  
Scale 1:50 on A1

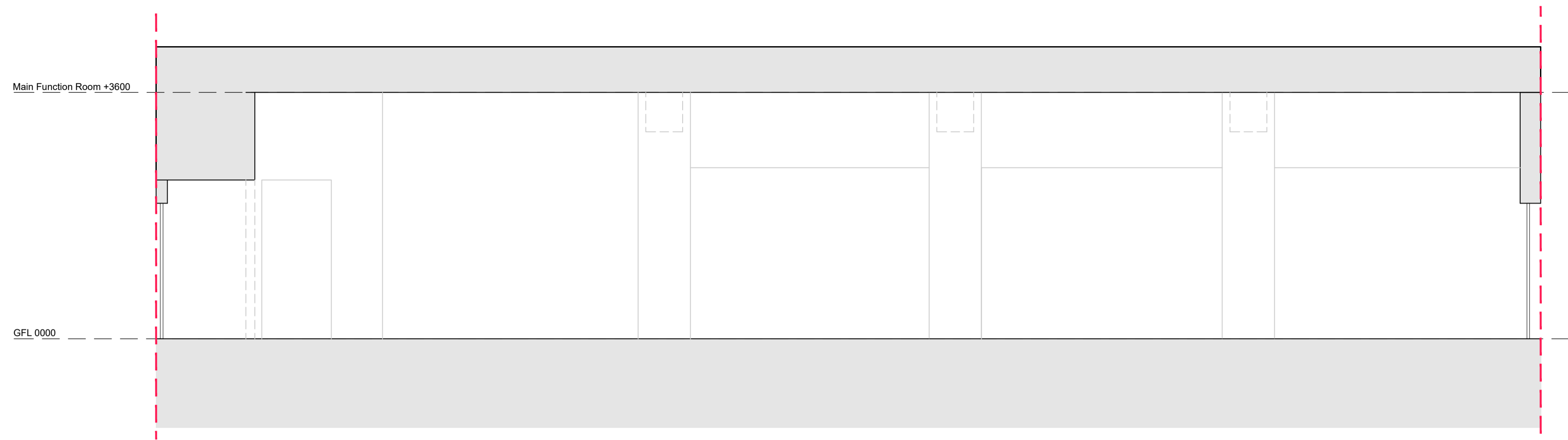
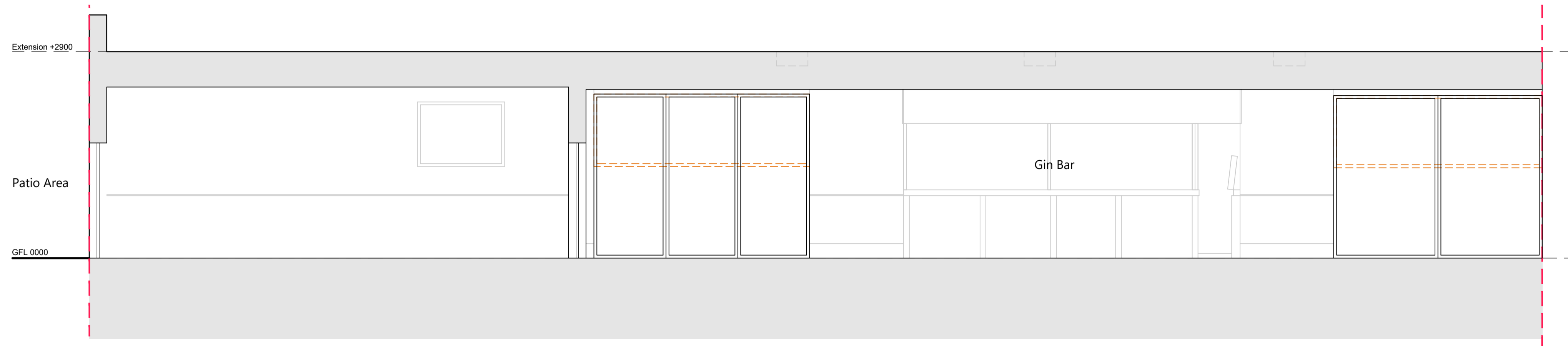

**Proposed Section B-B**  
Scale 1:50 on A1

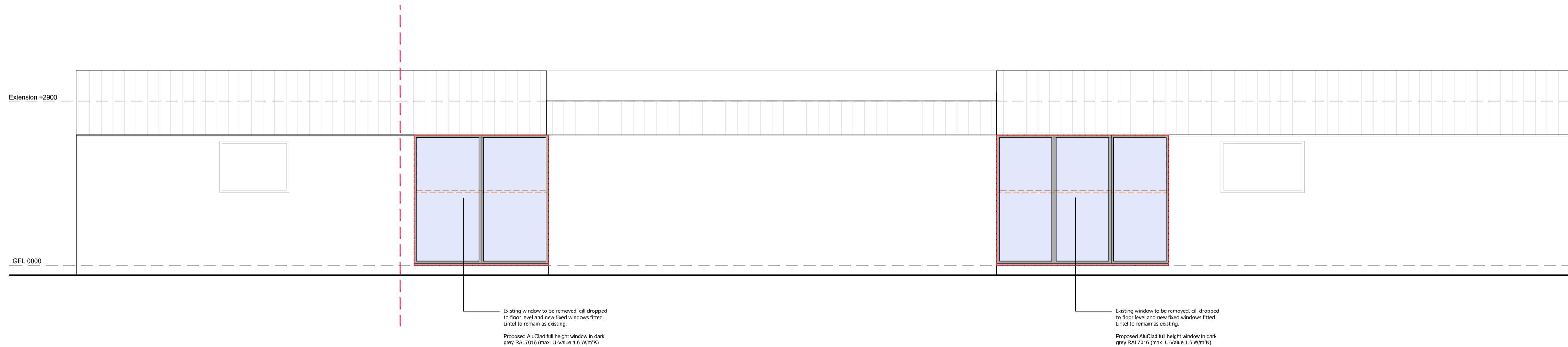

**Proposed East Elevation (part)**  
Scale 1:50 on A1

A	First Issue	23.02.21
Rev	Description	Date



**Client:** Pauline - Banff Springs  
**Project:** Banff Springs  
Golden Knowes Road  
Banff AB45 2JE

**Title:** Proposed Sections & Elevations

**DWG no:** 3590 - PL(05)001 **Date:** 23.02.21

**Drawn by:** MK **Checked by:** \*\* **Scale:** 1:50 @A1

**tinto.co.uk**  
+44 (0) 1224 821 670

Mill House  
Grandholm Crescent  
Bridge of Don  
Aberdeen, AB22 8BB

COPYRIGHT © TINTO ARCHITECTURE LTD  
Reg'd Scotland No. SC20851  
This drawing must not be copied and  
its disclosure must be brought to  
the attention of TINTO immediately.