

ALL WORK TO BE IN ACCORDANCE WITH BUILDING REGULATIONS AND TO THE APPROVAL OF NORTHUMBERLAND COUNTY COUNCIL BUILDING INSPECTOR

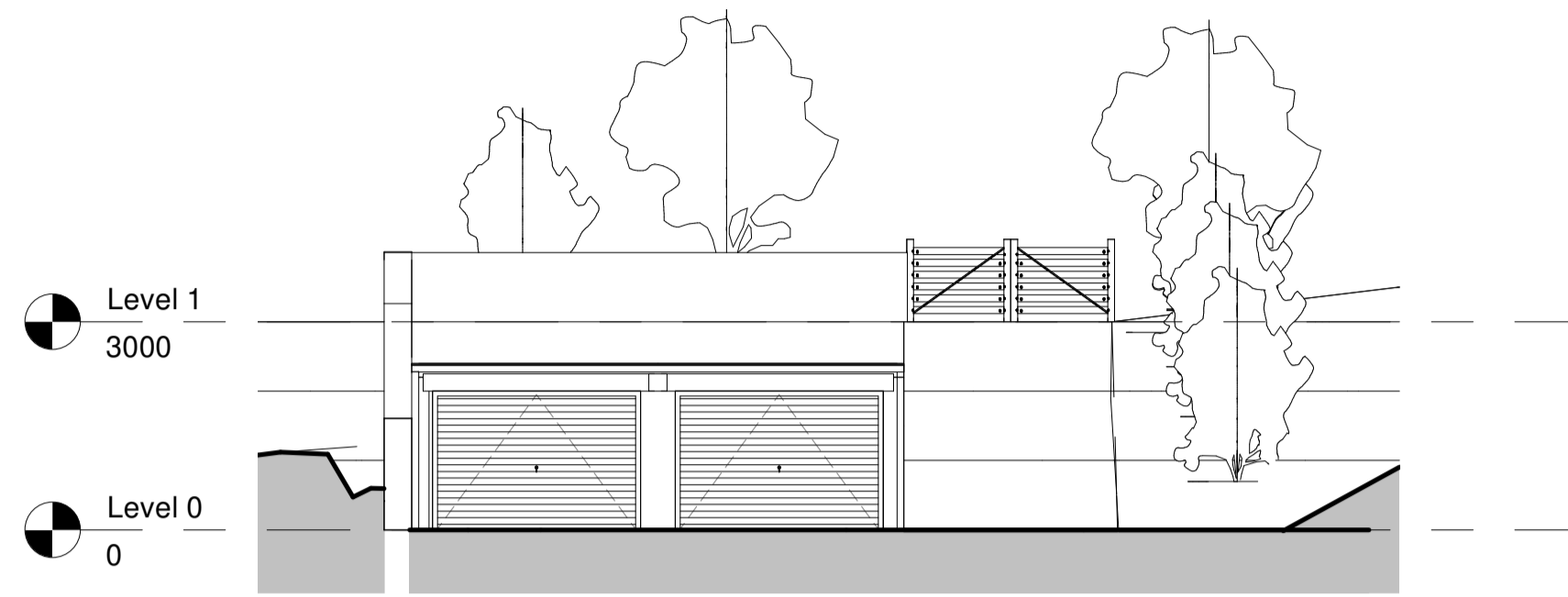

South
1 : 100

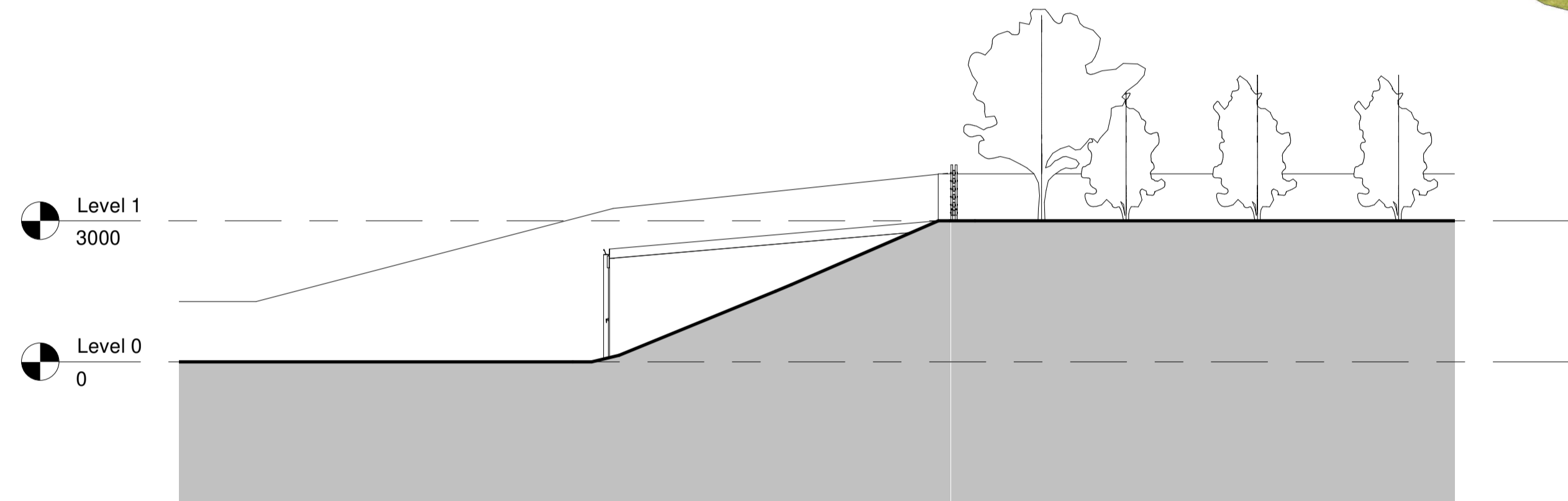

East
1 : 100

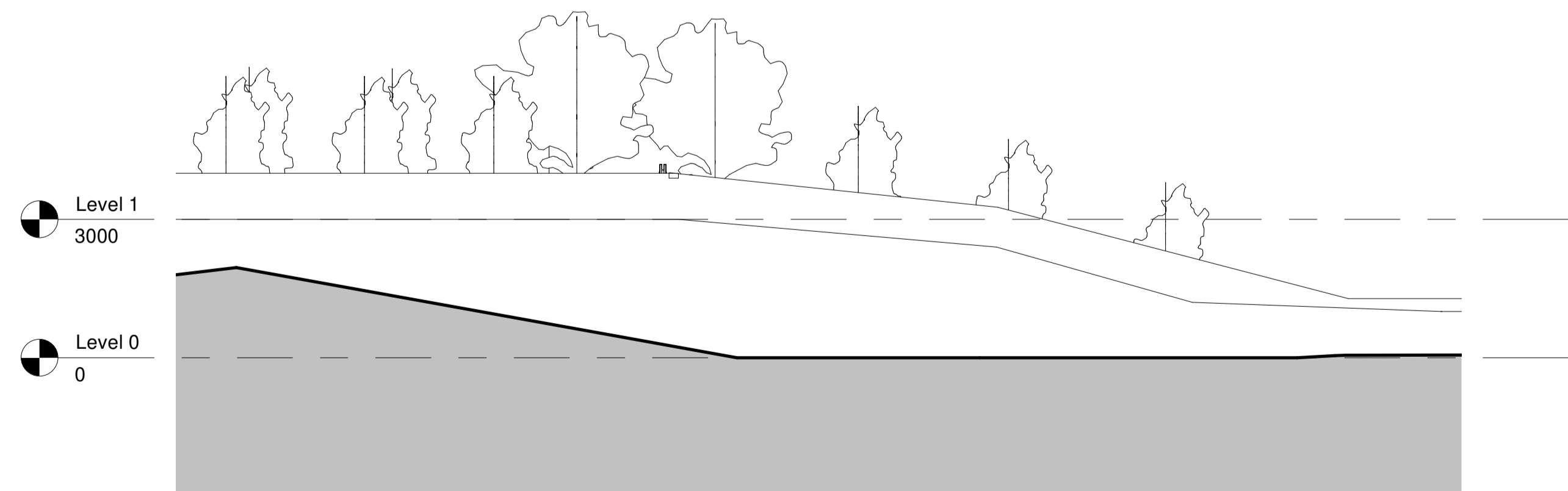

West
1 : 100

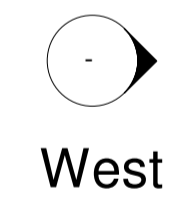

West

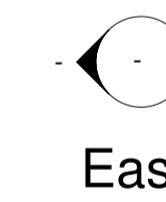

East

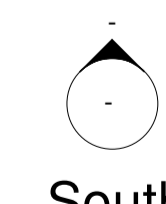
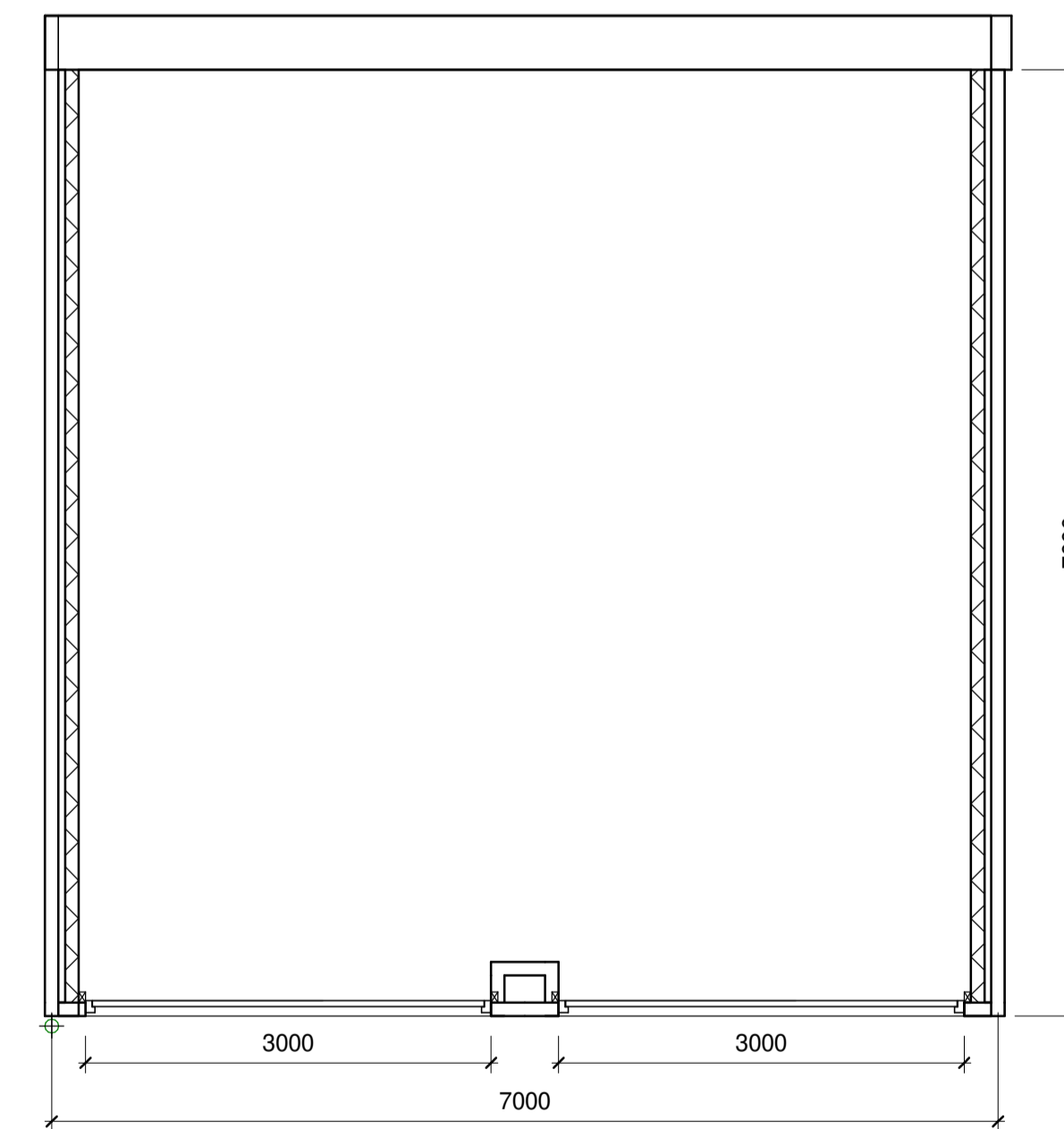

South

Proposed Plan
1 : 50

External Materials

1. Roof to be rigid black composite panels to match other flat roof construction on site
2. Walls to be natural random stone
3. Doors to be metal black roller shutter

Rainwater drainage to be soakaway into field.

PROJECT

Melkridge Farm
Melkridge
Northumberland

TITLE

Proposed New Garage

CLIENT

Simon Cummins

DRAWN BY
JN

CHECKED BY
BN

DATE
02/20/21

SCALE (@ A1)
As indicated

PROJECT NUMBER
MELK001

DRAWING NUMBER
MELK_21_01

REV