

Existing Ground Floor

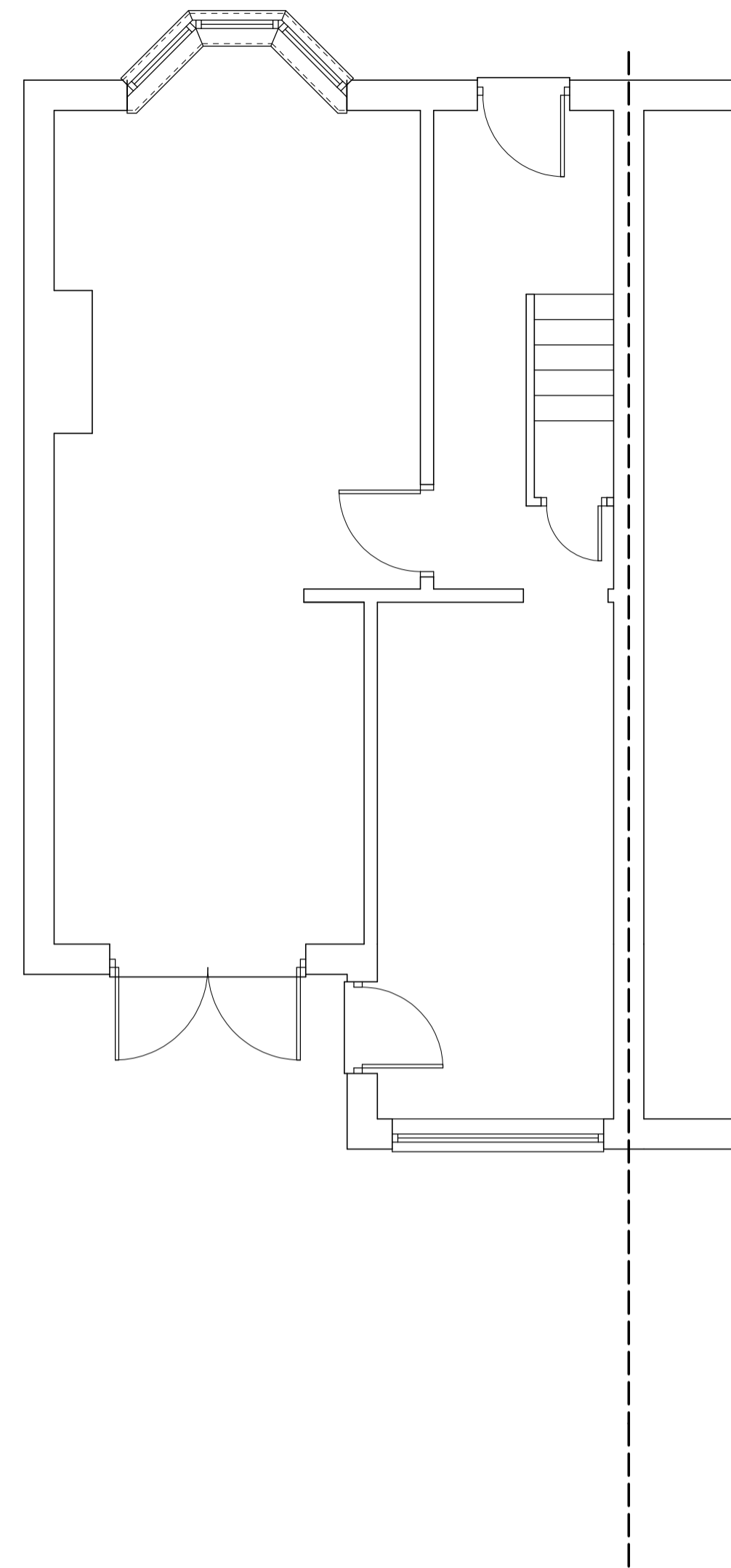

Proposed Ground Floor

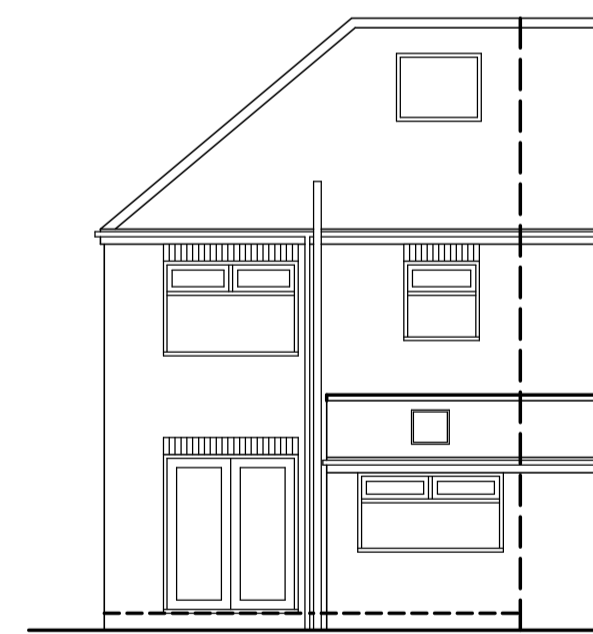
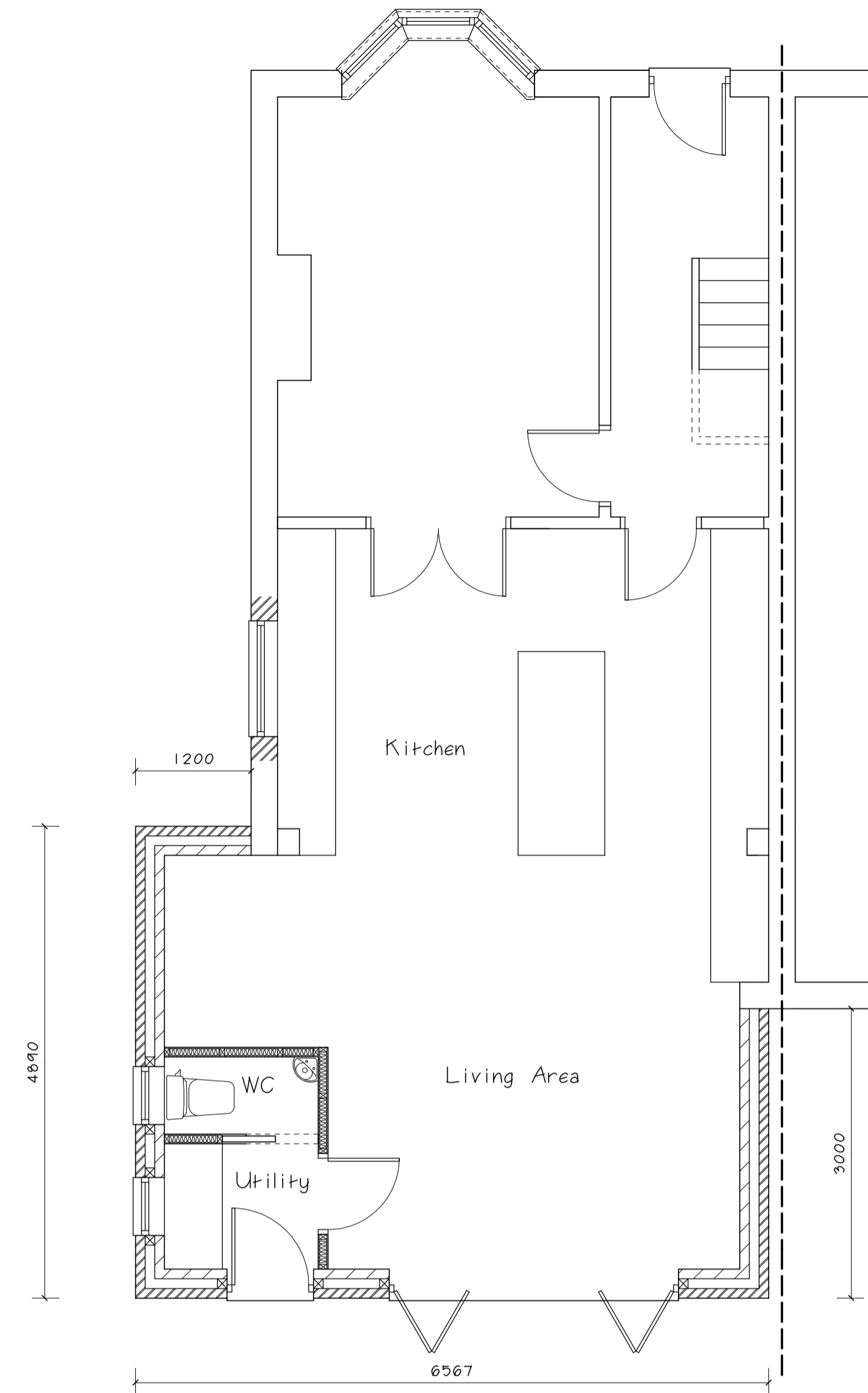

Existing Rear Elevation

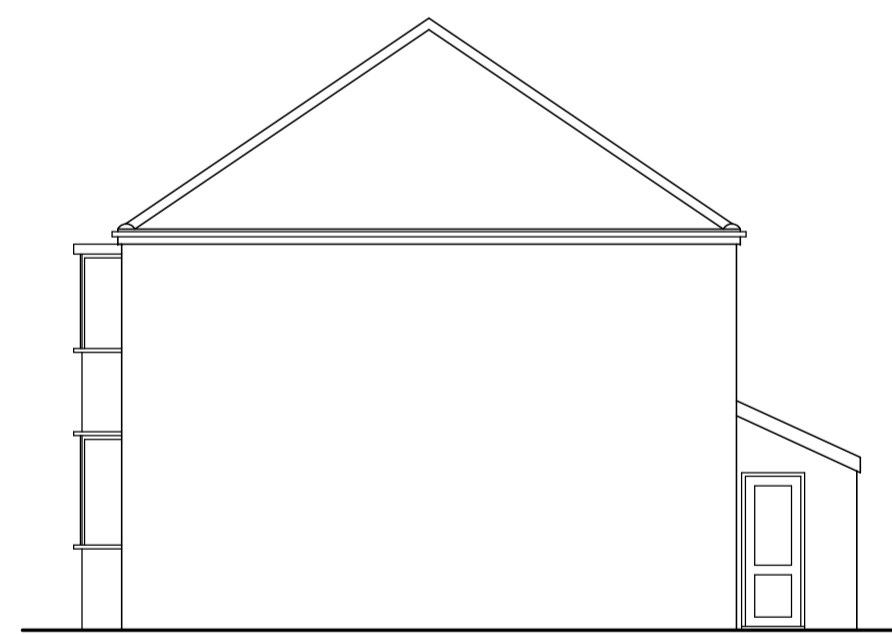

Existing Side Elevation

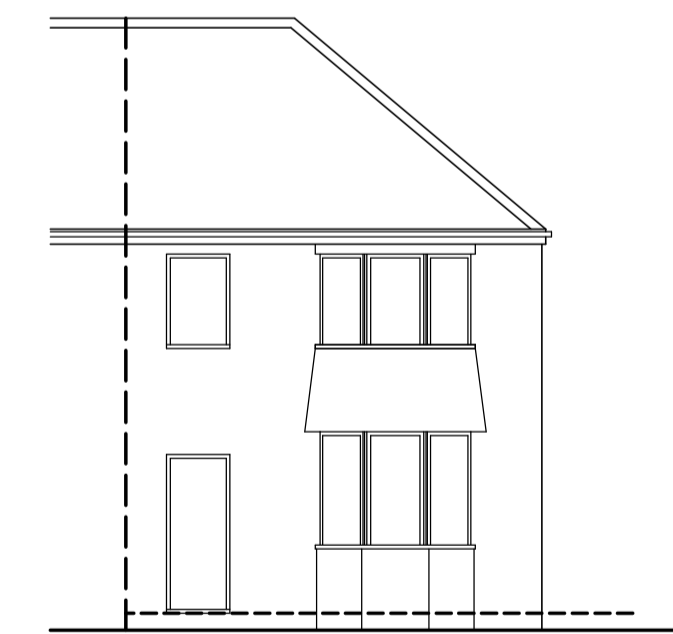

Existing Front Elevation



Proposed Rear Elevation

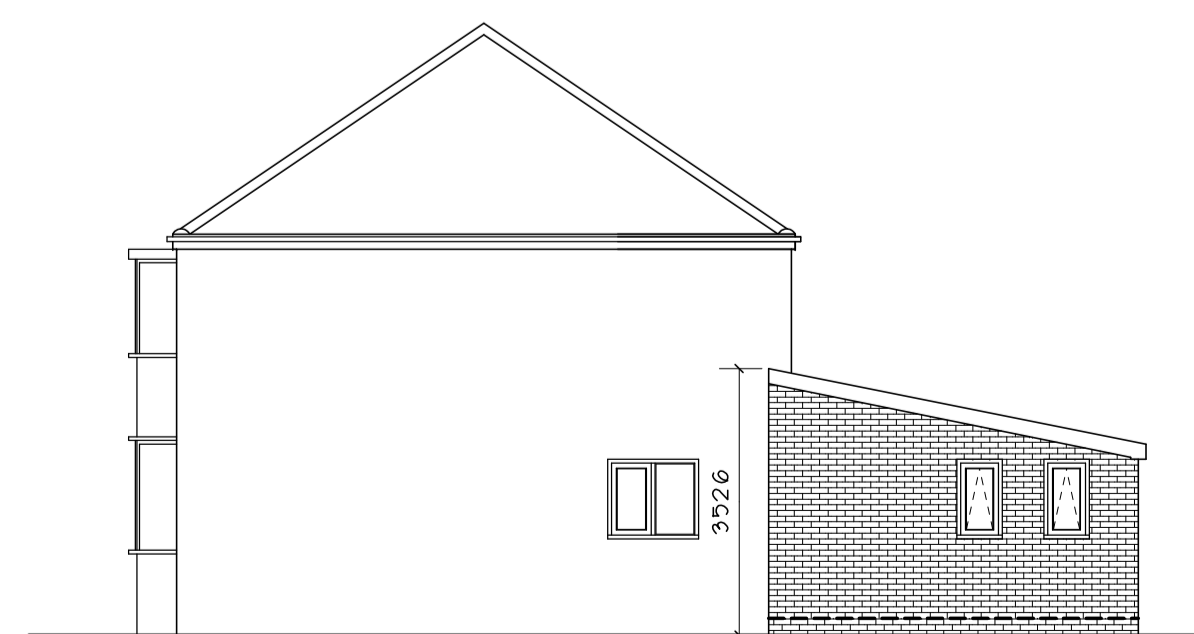

Proposed Side Elevation

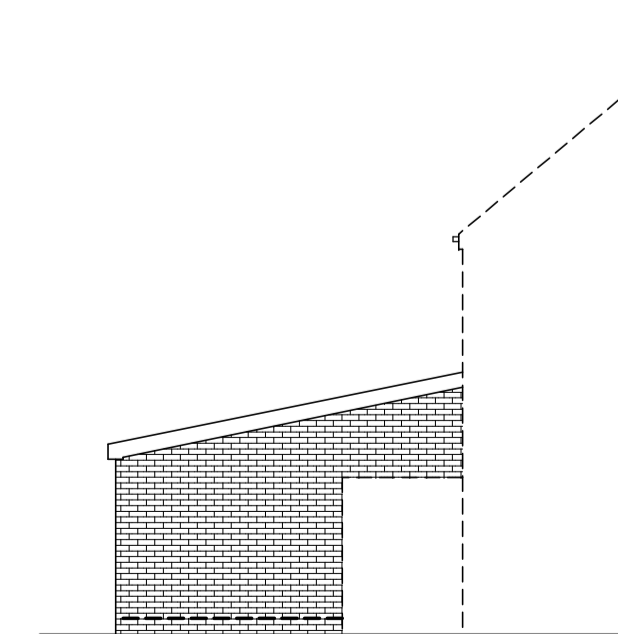

Proposed Side Elevation

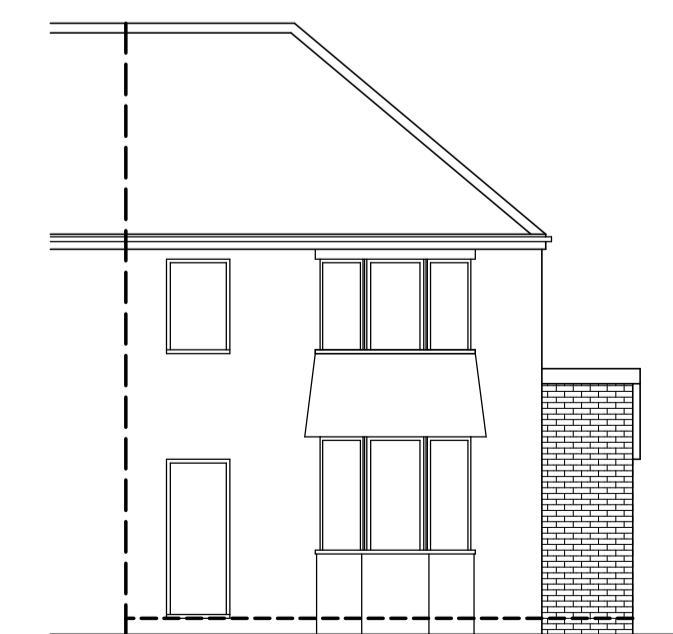

Proposed Front Elevation

Scale Bar	
5000	
1000 1000 1000 1000 1000	
Paul Flintoft Building Surveyors Ltd 132 Tranby Lane, Anlaby, East Yorkshire HU10 7EJ Tel - 01482 353670	
The client is responsible for all matters appertaining to the party wall act Work shall only commence on site if this drawing is marked up as 'approved working drawing' Do not scale off this drawing, all dimensions to be checked on site, and any discrepancies notified immediately	
Client -	Mr & Mrs Wilson
Job Title -	Proposed Rear Extension At 29 Sherbrooke Avenue Hull, East Yorkshire
Drawing Title -	Existing And Proposed Plans And Elevations
Drawn By -	Danny Flintoft
Status -	Planning
Date -	January 2021
Scale -	1 : 50 & 1 : 100 on A1
Drawing No -	SA / 01 / 21 / A