

Site Location Plan
Scale 1:2500

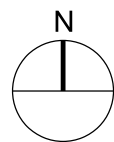

revisions

project

PROPOSED EXTENTION TO
PRIMACARE
UNIT 26 HEADS OF THE
VALLEYS IND EST

title

SITE LOCATION PLAN

date

DEC 20

scale

1/100 on A1

drawn by

RAS

drawing number

12/2020/PL/SLP

client.