

FRONT ELEVATION

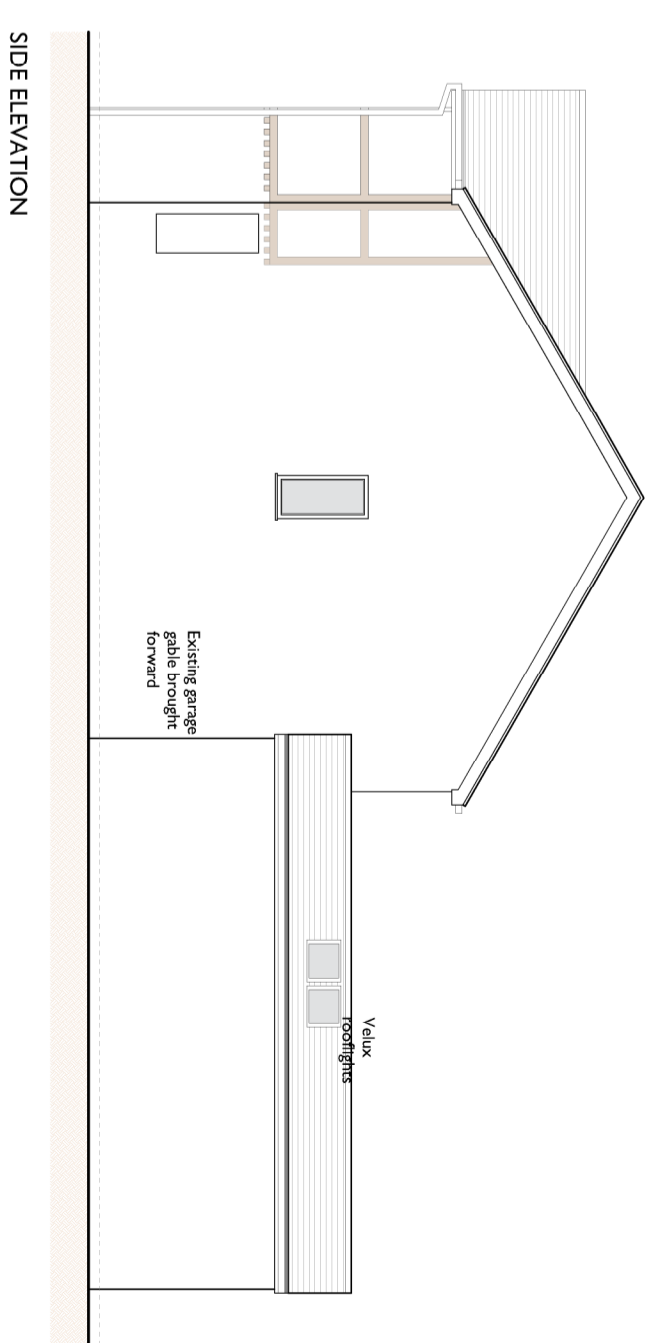

SIDE ELEVATION

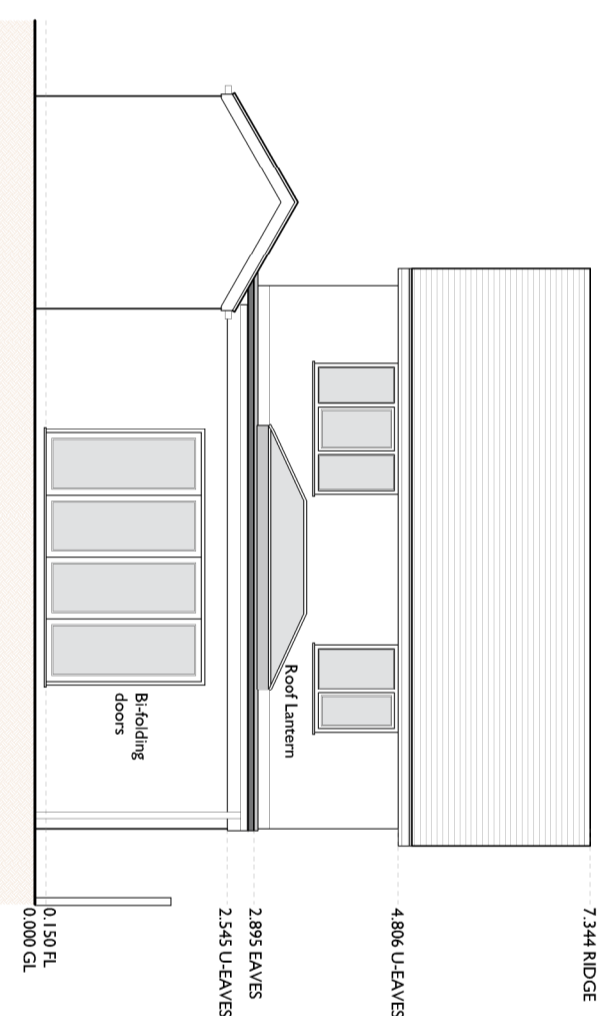

REAR ELEVATION
PROPOSED ELEVATIONS
SCALE 1:100 A2

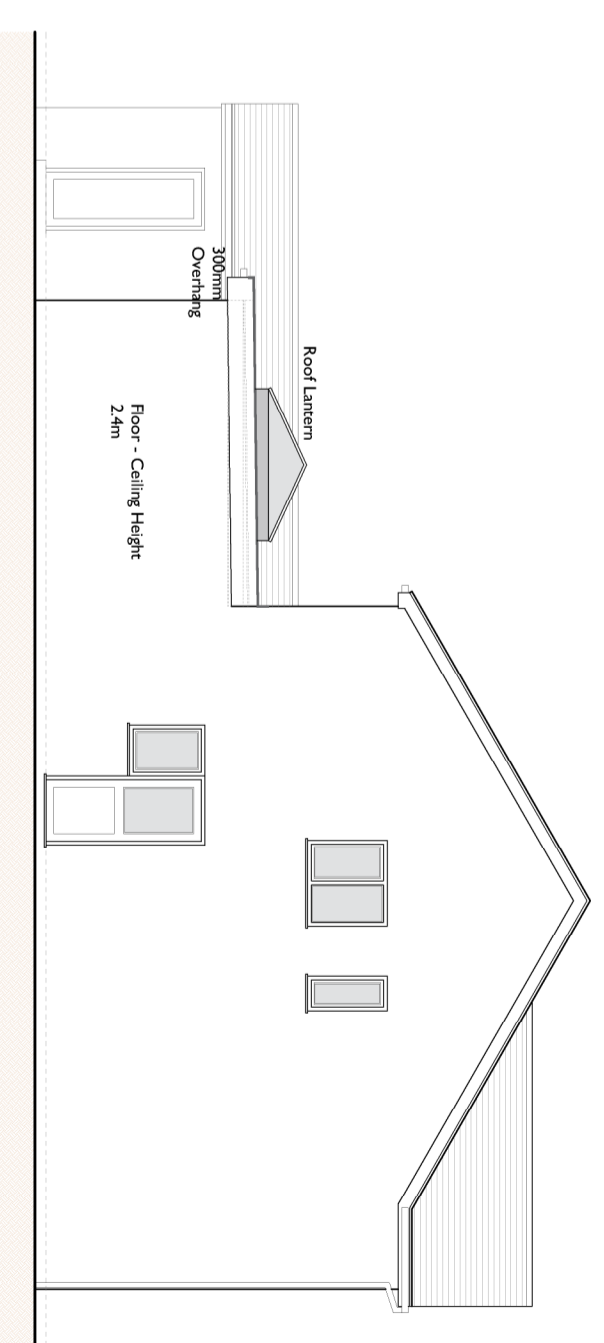

SIDE ELEVATION

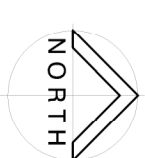

SUBJECT TO PLANNING APPROVAL

15 Medlar Close, Westham, Preston, PR4 3EJ
For Mrs Alison Balson

01_03_2021
0048
Pl. 00. 01