

Panels to Ground Floor Corridor -
Area highlighted in Red on GF Plan

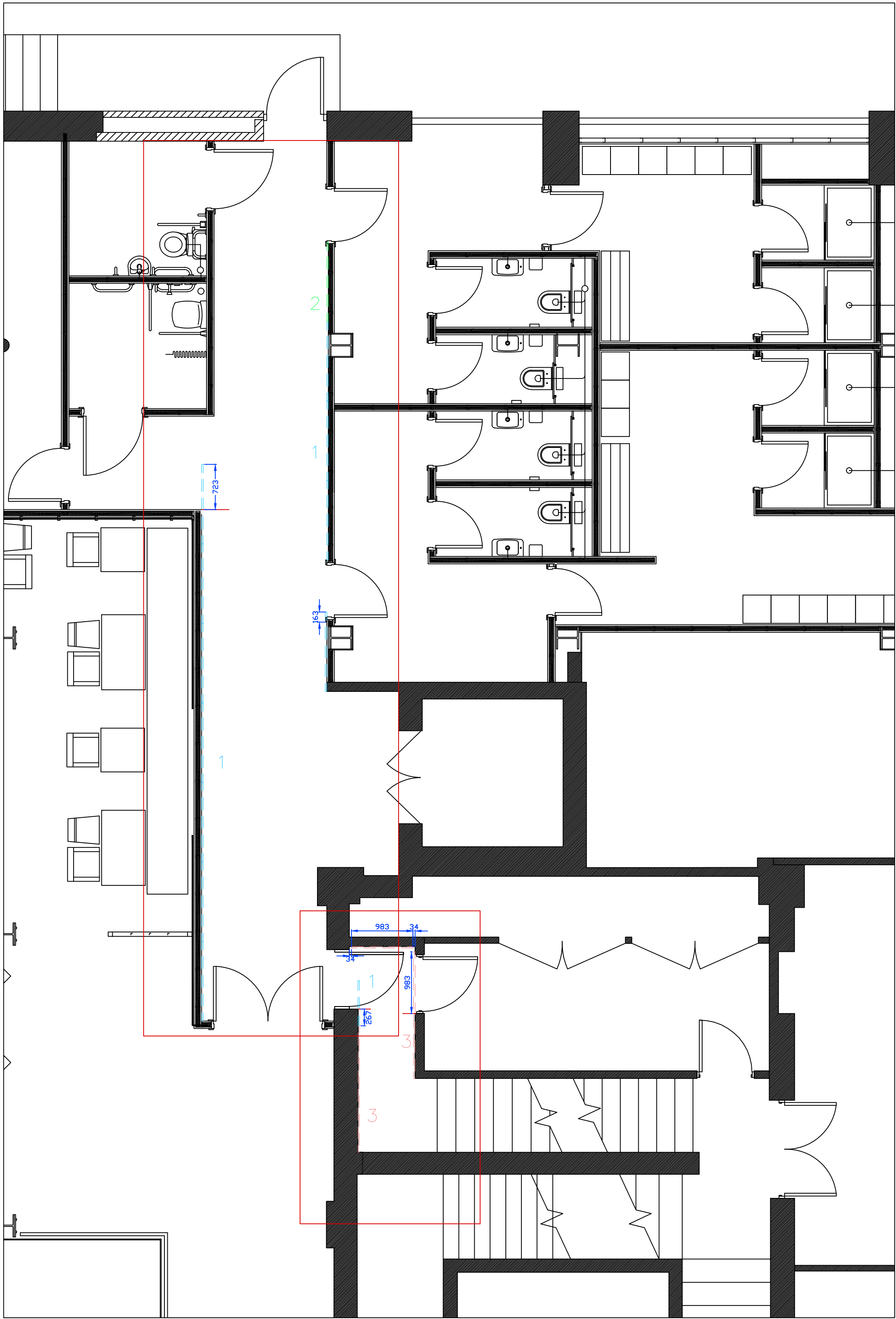

Ground Floor Plan

Panels are colour coordinated and numbered for reference
Please see Basement Panel Plan for reference

Panel 1 & 2

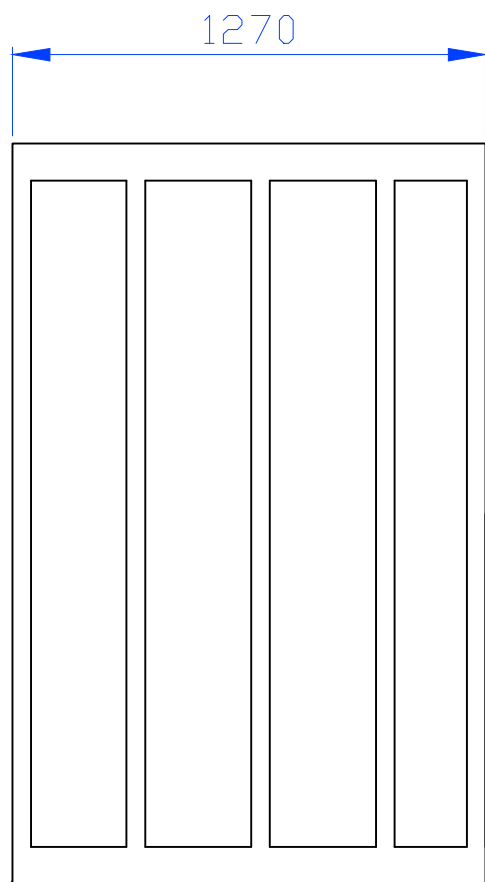

Panel 1 & 2 totaling x11 Panels to be cut
for seamless continuation

Panel 1

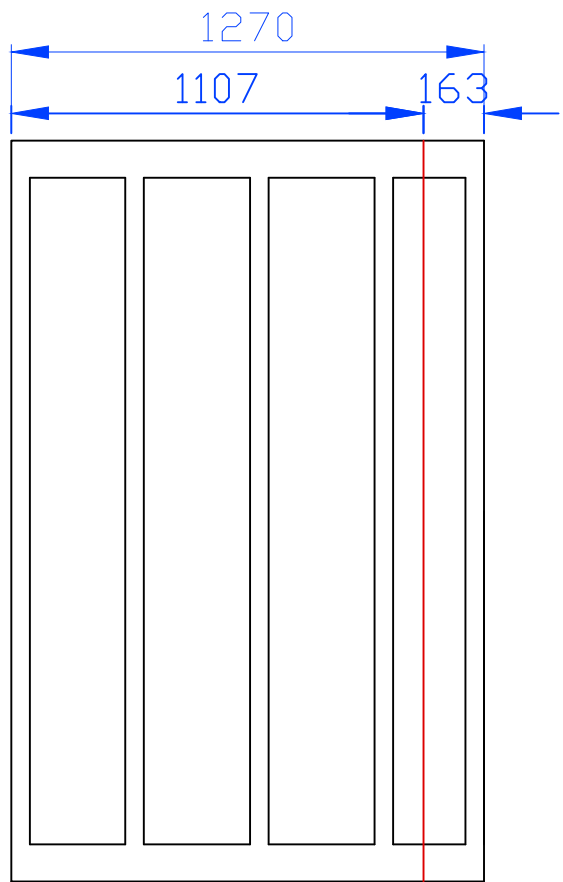

Modified panel cut to Red line to fit door frame.
Panel is 163mm longer than required for the space.
Panel to be cut to continue seamless effect

Panels 1&3 to Staircase leading down to
Basement - Area highlighted in Red on GF Plan

Panel 1

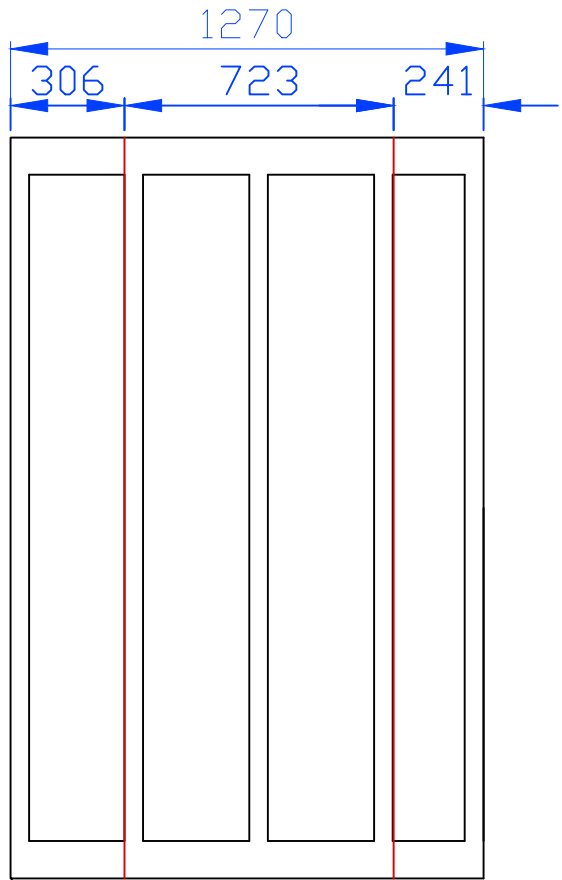

Modified panel cut to Red line to fit corner join.
Panel to be centered to create seamless effect.
Remaining 241mm to be added to Basement
staircase with additional 25mm strip of wood.
Remaining 306mm extra

Panel 1

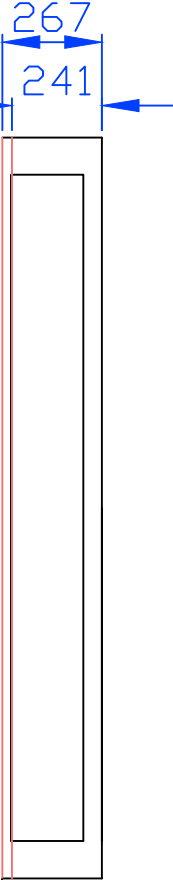

Remaining 241mm panel from corridor to
be added to unmodified Panel 3 to Basement
staircase with additional 25mm wood strip

Panels 1&3 to Staircase leading down to
Basement - Area highlighted in Red on GF Plan

Panel 3

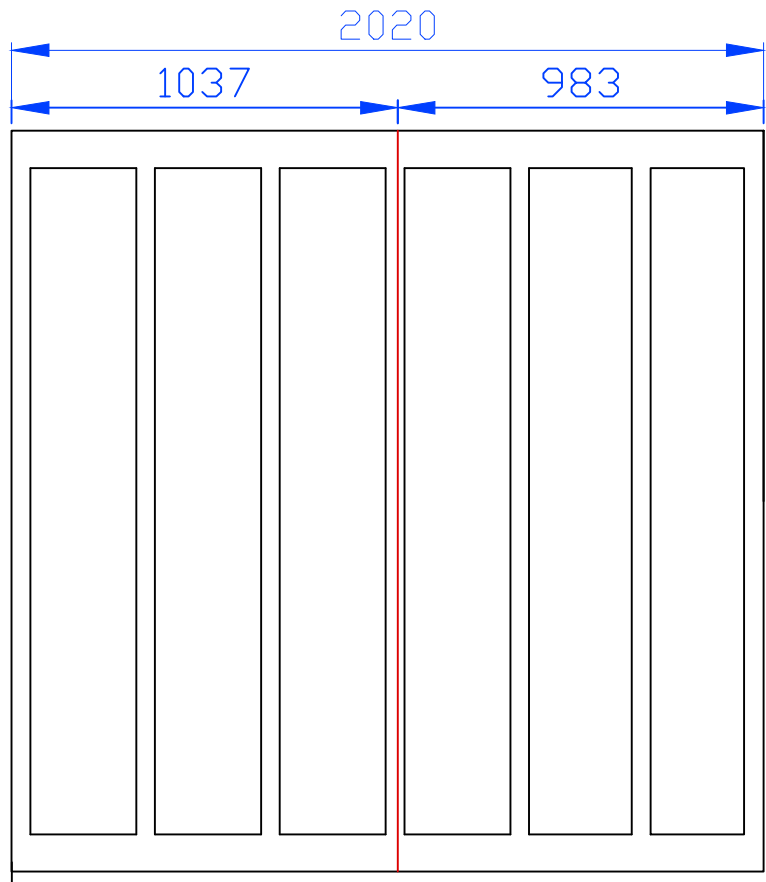

Modified panel cut to Red line to fit wall.
Remaining 983mm of panel is spare

Panel 3

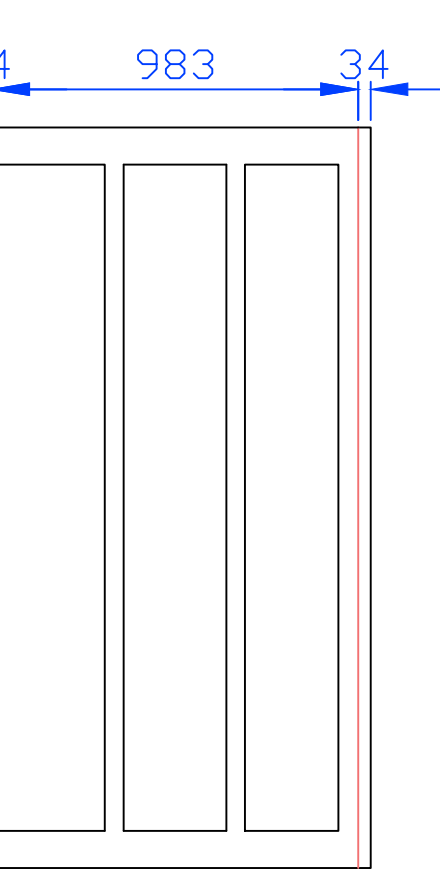

Panel 3 off cut 983mm to be added
with additional 34mm strips of wood
and centered on wall behind door.

0 50 PAPER SCALE CHECK (mm)
CDM RESIDUAL RISK INFORMATION (HASBox)
In addition to the hazards / risks normally associated with the types of work detailed on this drawing, note the following:-
CONSTRUCTION CONSTRUCTION1 CONSTRUCTION2 CONSTRUCTION3
MAINTENANCE / CLEANING MAINTENANCE1 MAINTENANCE2 MAINTENANCE3
DEMOLITION / DECOMMISSIONING DEMOLITION1 DEMOLITION2 DEMOLITION3
It is assumed that all works will be carried out by a competent contractor working, where appropriate, to and approved method statement.

Notes
Panels
1 additional panel spare. Spare panel is 1725mm in length
Drawing to be read in conjunction with FDG_7665_23-100

Revision	Drawn	Chk'd	Date
----------	-------	-------	------

Project Status
FOR COMMENT

This information, whether drawn or as a data file, is copyright and issued strictly for use on the project for which it is provided

Project/Client
APAM
BRIDGEWATER HOUSE
MANCHESTER

Drawing Title
GROUND FLOOR PANELING
PLAN & ELEVATIONS

Drawn	Date	Checked	Scale
ECK	16/02/21	SL	1:50 @ A1

Manchester:
65 King Street
Manchester M2 4LQ
+44 (0)161 631 7200
Southampton:
Manor Park
Minstead
Southampton SO40 7FY
+44 (0)23 8081 7960
www.fairhursts.com

FDG
fairhursts design group

Job No.	Drawing No.	Revision
7665	23-101	B