

**NOTES**

- DO NOT SCALE FROM DRAWING**
1. ALL DIMENSIONS ARE IN MILLIMETRES.
  2. THIS DRAWING IS TO BE READ IN CONJUNCTION WITH ALL OTHER RELATED DRAWINGS AND DOCUMENTS.
  3. THE CONTRACTOR IS TO CHECK AND VERIFY ALL DIMENSIONS ON SITE PRIOR TO COMMENCEMENT OF CONSTRUCTION WORKS.
  4. PRIOR TO COMMENCEMENT OF CONSTRUCTION WORKS, THE ASSUMPTIONS USED IN THE DESIGN AND DRAWING PREPARATION DIFFER TO THAT FOUND ON SITE.

DRAWING No.	A020/290/P/04
Revision	

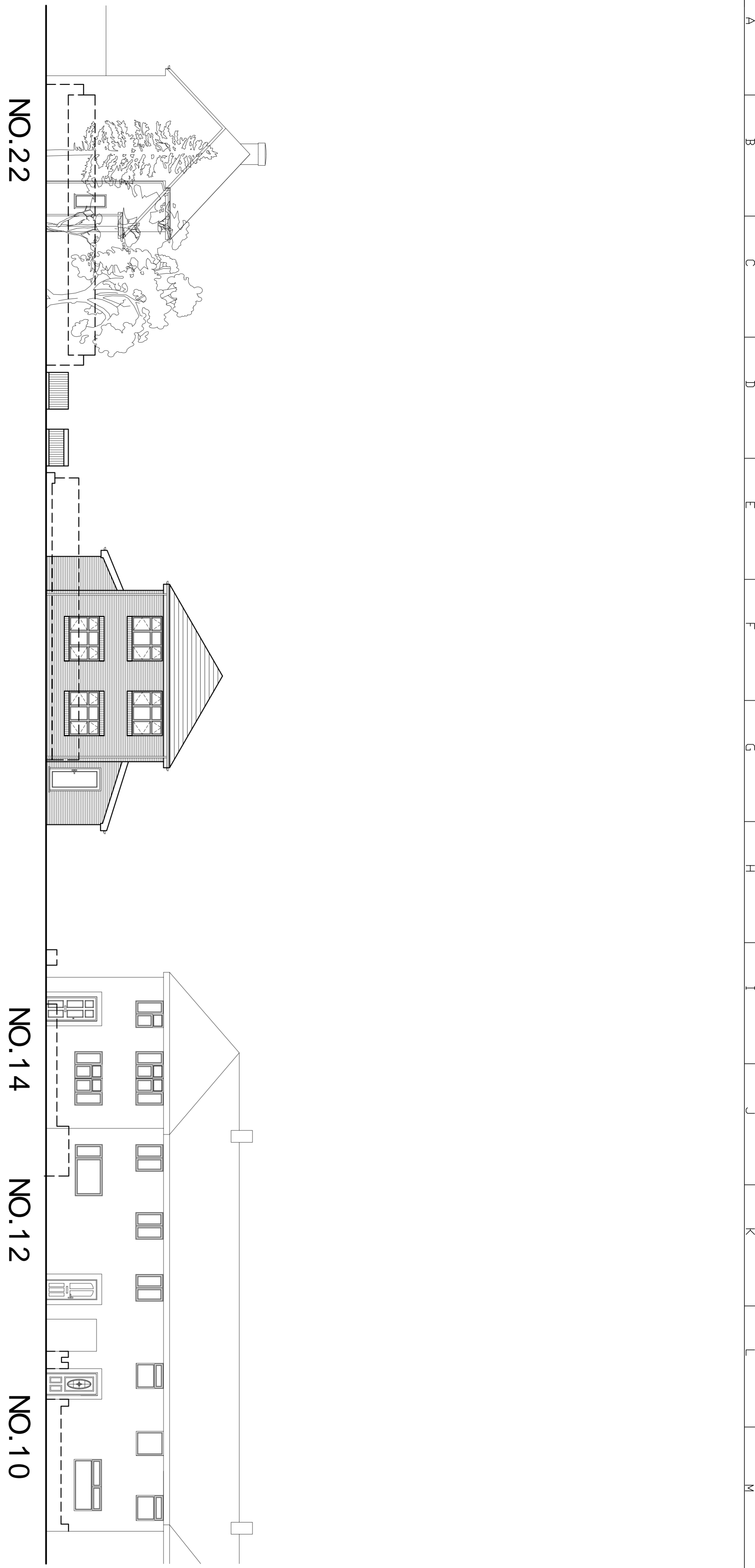
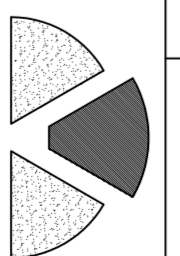

Rev.	Amendments	Date	By
 <p><b>Keystone Design Associates Ltd.</b></p>			
Registered Office		Tel. No. 01253 649040	
261 Church Street		Fax. No. 01253 752901	
F11 3PB		Email : info@keystonedesign.co.uk	
PROJECT ADDRESS			
16 KENMERE DRIVE			
BLACKPOOL			
PROJECT TITLE			
PROPOSED NEW DWELLING			
DRAWING TITLE			
PROPOSED STREET SCENE ON KENMERE DRIVE			
Client	Mr. K Wheelton	Scale	1:100 @ A1
Drawn	JG	Checked	
		Date	01/03/21
DRAWING No.	A020/290/P/04	Revision	-

This drawing & contents are the property of Keystone Design Assoc Ltd. Unauthorised reproduction of the whole or any part thereof infringes copyright and may lead to prosecution of civil proceedings. ServerH/Documents/Drawings/

