

NOTE

Do not scale from this drawing - all dimensions should be checked on site by the contractor prior to construction and discrepancies notified to the architect immediately.

This drawing should be read in conjunction with the architect's drawings, specification and schedules, and those provided by the other consultants.

Extent of scaffolding shown on this drawing is indicative only and precise locations should be ascertained by visiting the site.

No works to be carried out until the appropriate bat licenses and statutory consents are in place.

Floor and original elements of the building to be carefully protected during the works.

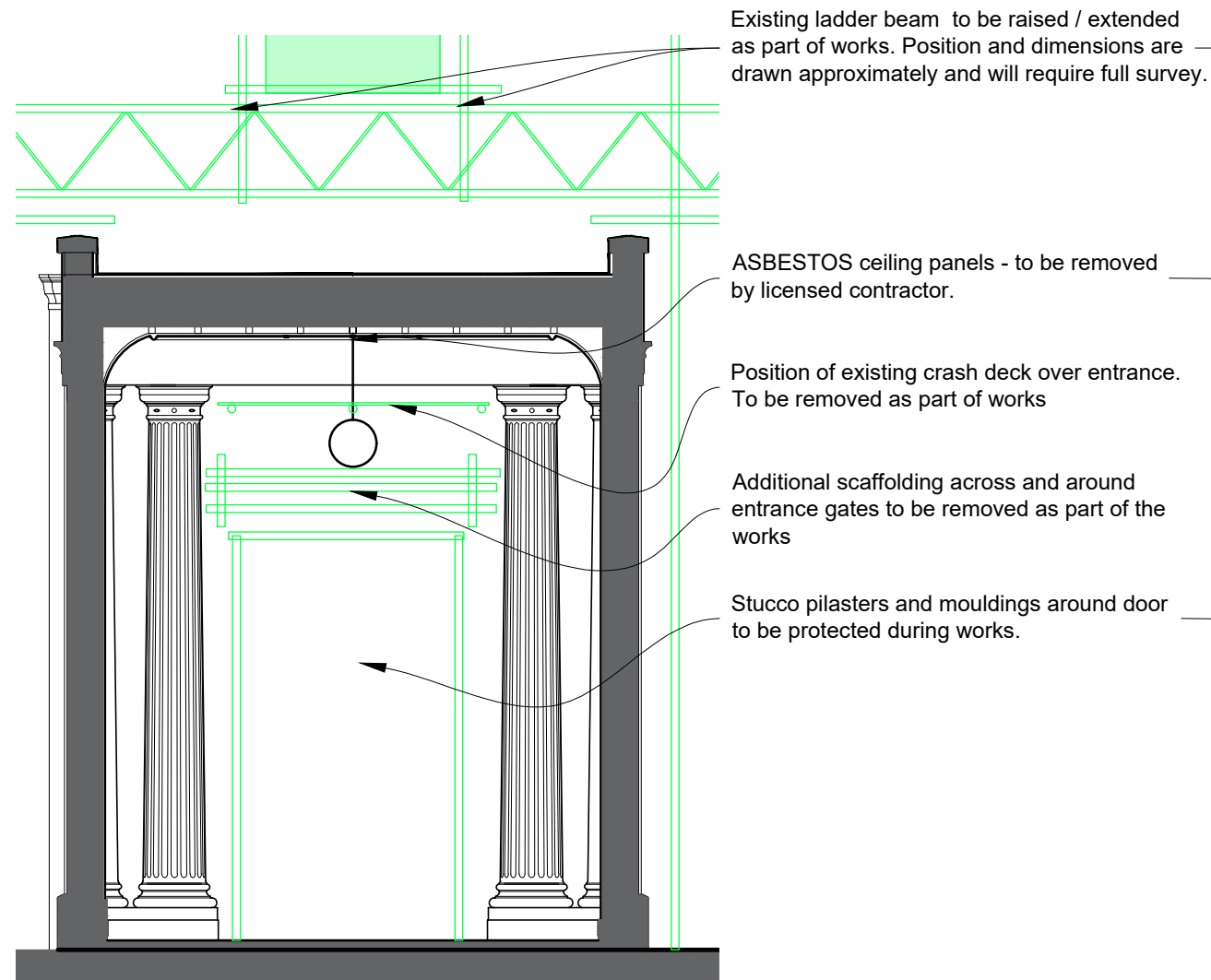

SECTION AND NORTH FACING INTERNAL ELEVATION OF PORTICO (PORCH)

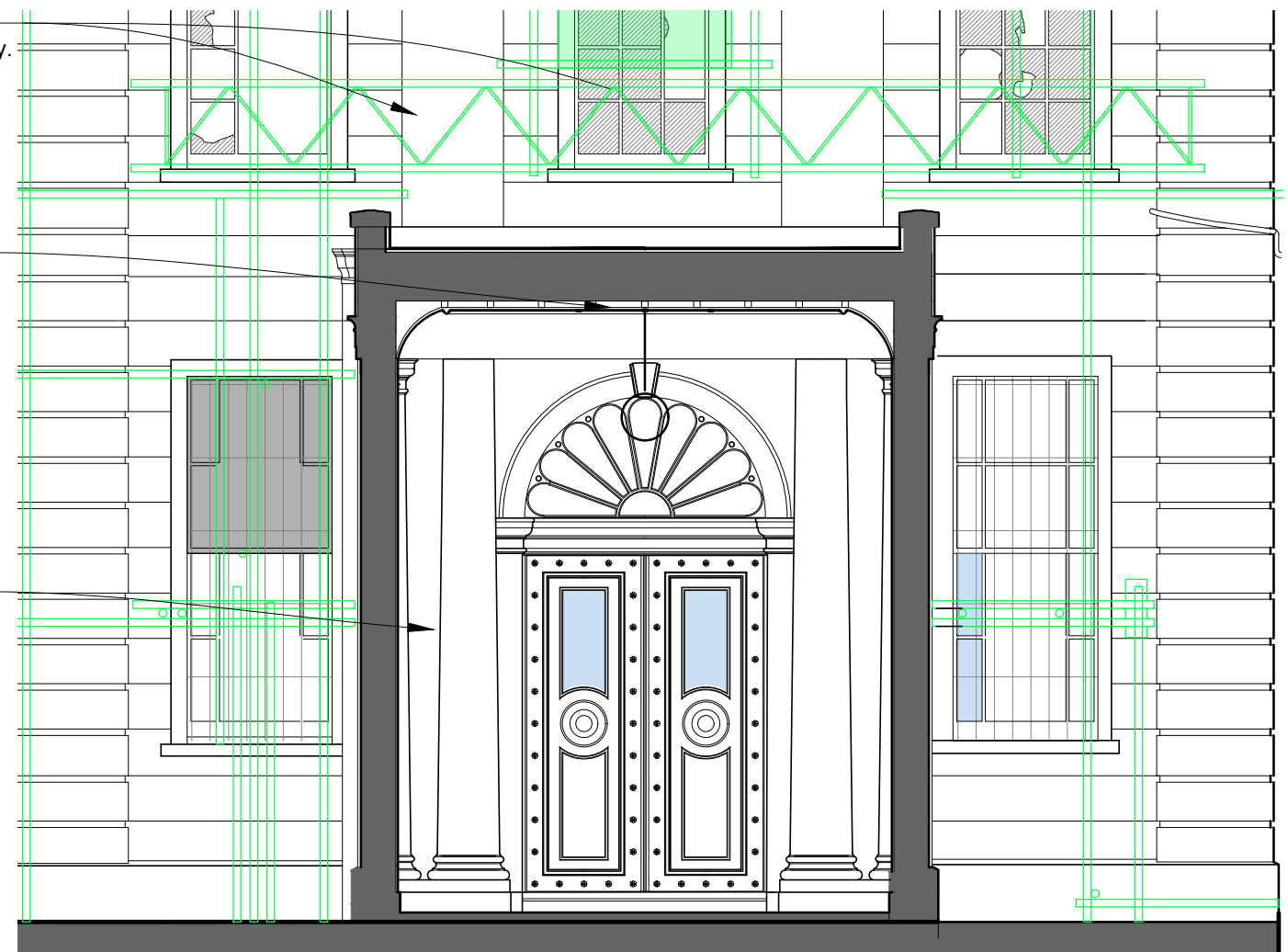

SECTION AND SOUTH FACING INTERNAL ELEVATION OF PORTICO (PORCH)

Simpson & Brown

www.simpsonandbrown.co.uk
The Old Printworks, 77a Brunswick Street, Edinburgh, EH7 5HS
admin@simpsonandbrown.co.uk 0131 555 4678

Architecture Heritage Consultancy Archaeology

JOB TITLE **Poltimore House Portico**
CLIENT **Poltimore House Trust**
DWG TITLE **Sections & internal elevations 2 of 2**
As Existing - including scaffolding notes
A3 SCALE **1:50** DRAWN **SW** STATUS **TENDER** JOB NO. **1099.02** DWG NO. **PPS04** REV