

**NOTE**

Do not scale from this drawing - all dimensions should be checked on site by the contractor prior to construction and discrepancies notified to the architect immediately.

This drawing should be read in conjunction with the architect's drawings, specification and schedules, and those provided by the other consultants.

Note all scaffolding alterations to be agreed with and executed by Apex scaffolding (Exeter).

Extent of scaffolding shown on this drawing is indicative only and precise locations should be ascertained by visiting the site.

No works to be carried out until the appropriate bat licenses and statutory consents are in place.

Floor and original elements of the building to be carefully protected during the works.

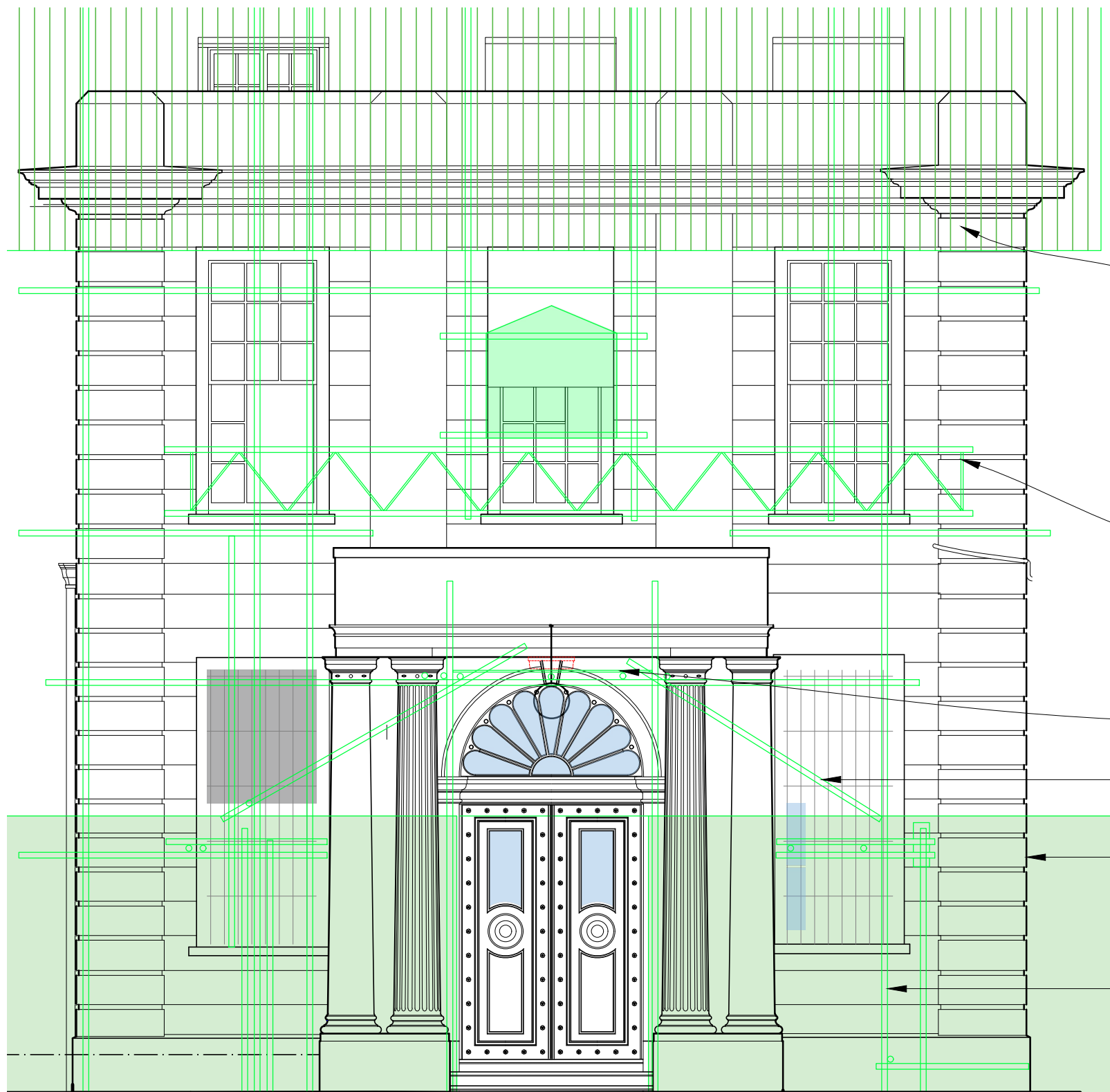

Vertical cladding to temporary roof eaves

Existing ladder beam to be raised / extended as part of works. Position and dimensions are drawn approximately and will require full survey.

Position of existing crash deck over entrance. To be removed as part of works

Raking ties to be removed

Existing corrugated metal hording (green hatched area) and doors to main entrance to be altered and reduced to area beyond projecting bay of main building.

Vertical supports and associated ties through window to be moved / removed as part of works.

**SOUTH ELEVATION - PROJECTION CENTRAL BAY AND ENTRANCE**

**Simpson & Brown**

www.simpsonandbrown.co.uk  
The Old Printworks, 77a Brunswick Street, Edinburgh, EH7 5HS  
admin@simpsonandbrown.co.uk 0131 555 4678

Architecture Heritage Consultancy Archaeology

JOB TITLE **Poltimore House Portico**

CLIENT **Poltimore House Trust**

DWG TITLE **Front Elevation - As Existing**

**Including alterations to scaffolding**

A3 SCALE	DRAWN	STATUS	JOB NO.	DWG NO.	REV
1:50	SW	TENDER	1099.02	PPS01	