



Proposed Front Elevation (East) - Planning Approved



Proposed Side Elevation (South) - Planning Approved



Proposed Front Elevation (East) - Including NMA changes

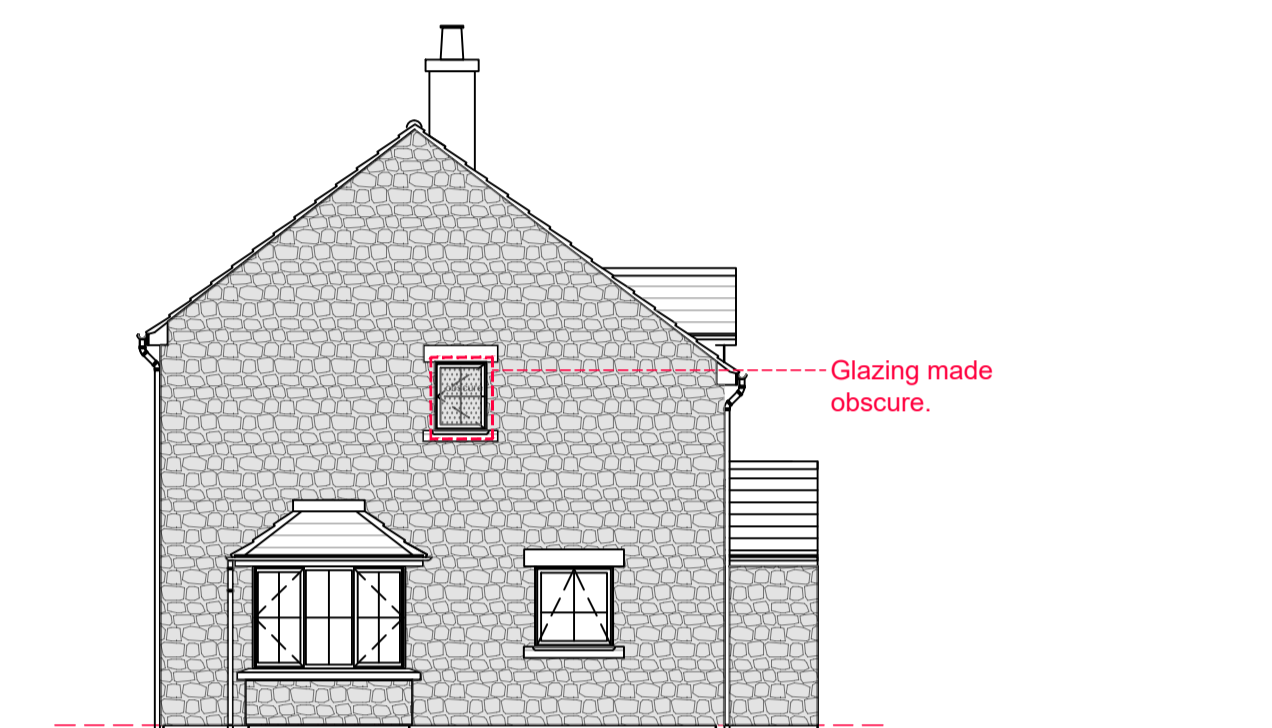

Proposed Side Elevation (South) - Including NMA changes

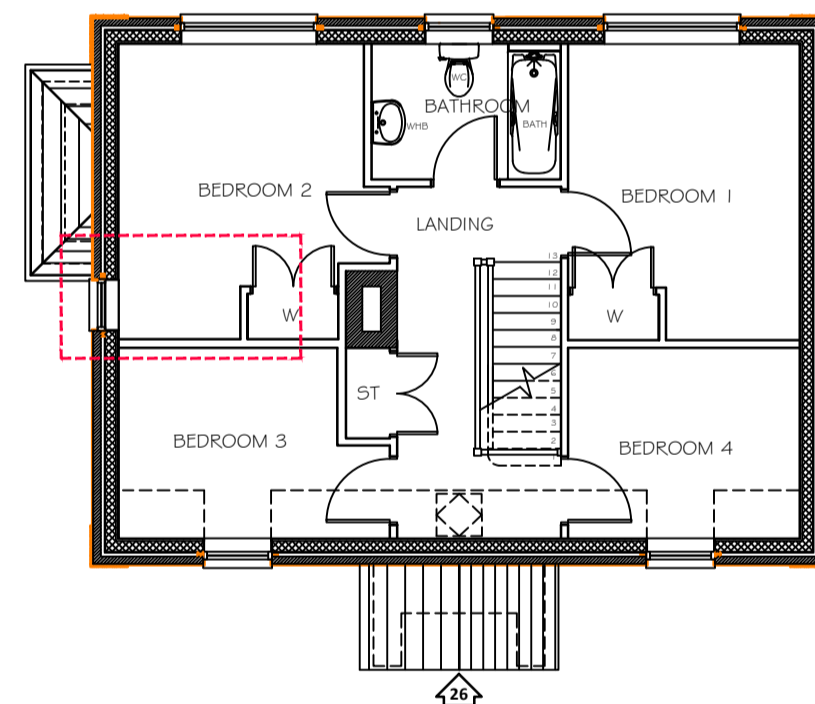

Proposed Ground Floor Plan - Planning Approved

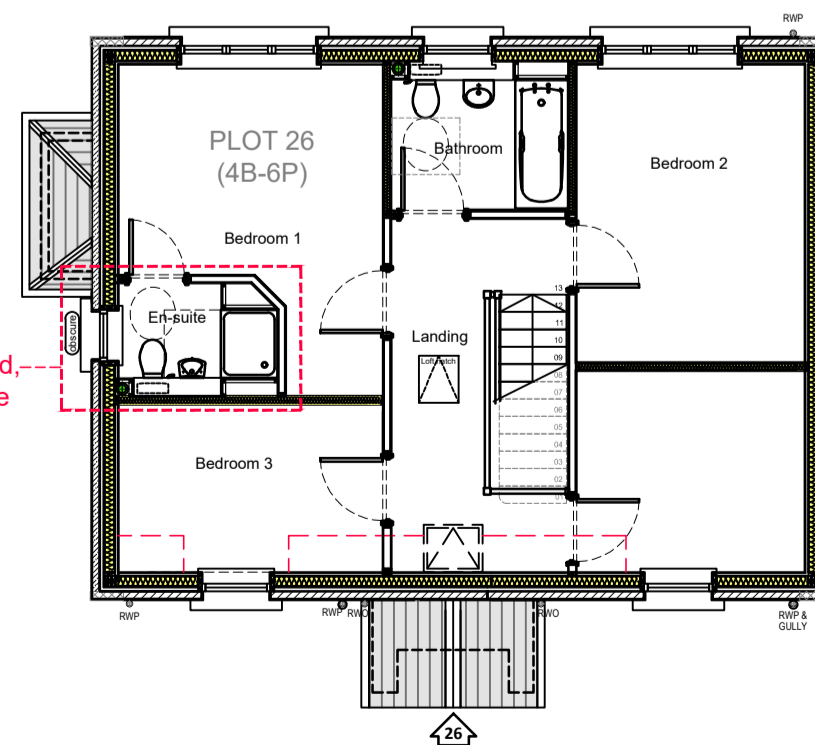
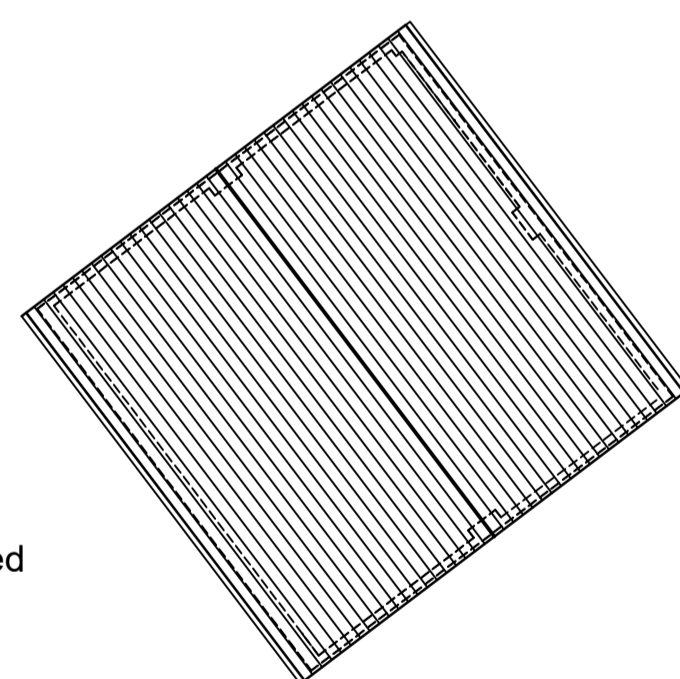

Proposed Ground Floor Plan - Including NMA changes

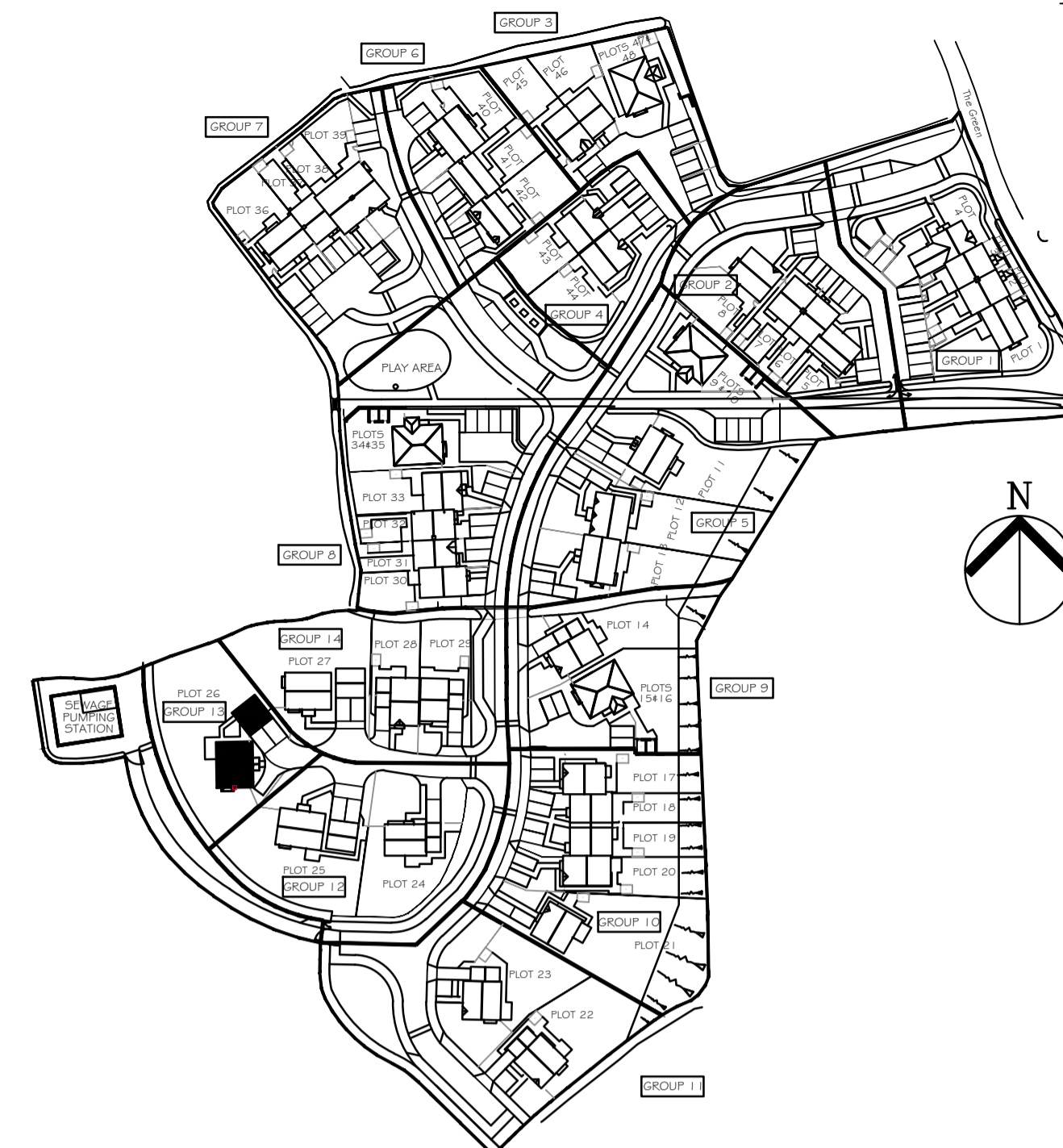
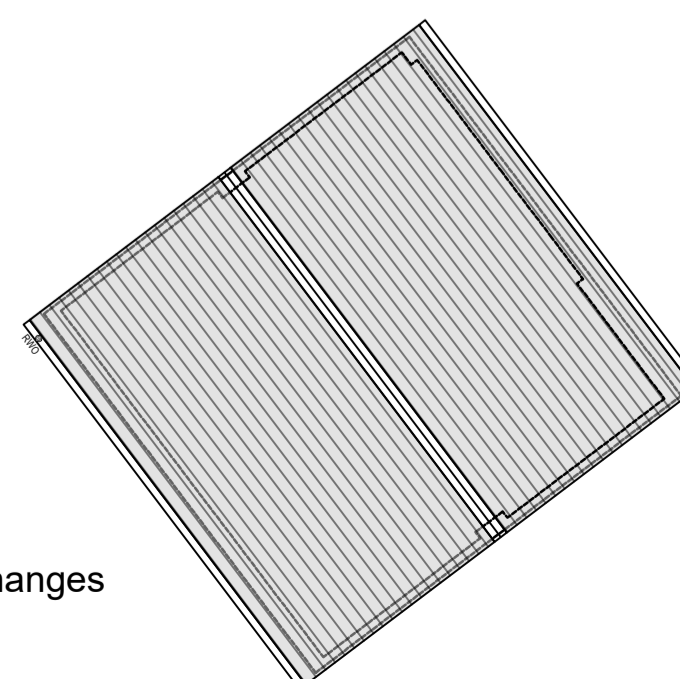

Notes

Bailey Partnership is the trading name of Bailey Partnership (Consultants) LLP, a limited liability partnership registered in England and Wales No. - OC420278.

This drawing is copyright and owned by Bailey Partnership (Consultants) LLP, and is for use on this project and site only unless contractually stated otherwise.

All other design team elements, where indicated, have been imported from the consultant's drawings and reference should be made to the individual consultant's drawings for exact setting out, size and type of component.

Discrepancies and / or ambiguities within this drawing, between it and information given elsewhere, must be reported immediately to the architect for clarification before proceeding.

All works are to be carried out in accordance with the latest British Standards and Codes of Practice unless specifically directed otherwise in the specification.

Responsibility for the reproduction of this drawing in paper form, or if issued in electronic form, lies with the recipient to check that all information has been replicated in full and is correct when compared to the original paper or electronic image. Graphical representations of equipment on this drawing have been co-ordinated, but are approximations only. Please refer to the Specifications and / or details for actual sizes and / or specific contractor construction information.

Ordnance Survey Paper Map Copying License number: 40006119

This original document is issued for the purpose indicated below and contains information of confidential nature. Further copies and circulation will be strictly in accordance with the confidentiality agreement under the contract.

© Bailey Partnership (Consultants) LLP: This document is issued for the party who commissioned it and for specific purposes connected with the captioned project only. It should not be relied upon by any other party or used for any other purposes. We accept no responsibility for the consequences of this document being relied upon by any other party, or being used for any other purpose, or containing any error or omission which is due to an error or omission in data supplied to us by others.

**SAFETY, HEALTH AND ENVIRONMENTAL INFORMATION**

Refer to the relevant Construction (Design and Management) documentation where applicable.

It is assumed that all works on this drawing will be carried out by a competent contractor, working where appropriate to an approved method statement.

EXTERNAL MATERIALS (Planning Approved - All Plots Site Wide)

WALLS: **K-Rend** Smooth/Roughcast - White, Grey, Stirling White, Finty Stone & York as stated on planning approved elevations. Rounded rendered reveals to all opening, jambs & heads.

**Ecopiedra** Travertino Bianco old Stone

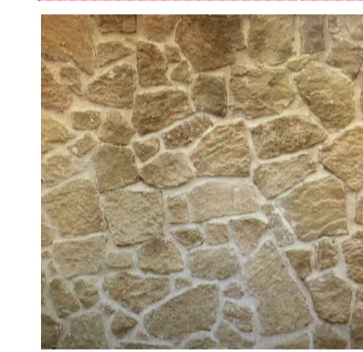

Image of planning approved Ecopiedra Travertino Bianco old Stone

PLINTH: **Ibstock Bradgate** - Medium Grey

QUOINS: Forticrete Ashlar Stone - Colour Portland Random Stone as facing

LINTELS: Forticrete Cast Stone - Portland

CILLS: Forticrete Cast Stone - Portland Slate

ROOFS: Natural Slate - **Cupa 12 Light Grey (400x200)**, Natural Slate - **Cupa 12 Dark Grey (400x200)**, Natural Slate - **Duquesa Dark Grey (500x250)**, Angular Ridge Tiles to Match

CHIMNEY: False Chimneys To Match House Finish with Buff Coloured Pots

RW GOODS: Marley Rainwater uPVC Ogee gutter / square downpipes Black

FASCIA/SOFFITS: uPVC White

WINDOWS: White uPVC - **Eurocell Modus** (Front) Painted (Back) White uPVC

DOORS: (Front) Painted (Back) White uPVC

WEATHERBOARDING: Horizontal Marley Eternit Cedral Cladding - Grey

PORCHES: Frames - White / Stained Timber, Roof to match main roofs

BAYS: Walls to match main walls, Roof to match main roofs

EXTERNAL MATERIALS (Including NMA Changes - All Plots Site Wide)

Walls: **Sand/Cement Render** Smooth/Roughcast with Paint Finish, White, Grey, Stirling White, Finty Stone & York as stated on planning approved elevations. Rounded rendered reveals to all opening, jambs & heads

**Granite** - Colour Light Brown



Image of proposed Light Brown Granite to match nearby existing new build properties

PLINTH: **PD Edenhall Brick** - Medium Grey Common

QUOINS: Forticrete Ashlar Stone - Colour Portland Random Stone as facing

LINTELS: Forticrete Cast Stone - Portland

CILLS: Forticrete Cast Stone - Portland Slate 30mm Thick

ROOFS: Natural Slate - **Westland ISS Light Grey/Green (500x250)**, Natural Slate - **Westland ISS Dark Graphite Grey (500x250)**, Natural Slate - **Westland ISS Dark Graphite Grey (500x250)**, Angular Ridge Tiles to Match

CHIMNEY: False Chimneys Stormking or similar to Match House Finish with Buff Coloured Pots

RW GOODS: Marley Rainwater uPVC Ogee gutter / square downpipes Black

FASCIA/SOFFITS: uPVC White

WINDOWS: White uPVC - **Veka** (Front) GRP Painted (Back) White uPVC

DOORS: (Front) GRP Painted (Back) White uPVC

WEATHERBOARDING: Horizontal Marley Eternit Cedral Cladding - Grey

PORCHES: Frames - White / Stained Timber, Roof to match main roofs

BAYS: Walls to match main walls, Roof to match main roofs

P1	Non material amendment Phase 2 Issue.	SJC/SJC/GB	01.03.21
P0	Non material amendment issue	SJG/SJC/SJC	20.02.20
Rev	Description	By / Chk'd / App'd	Date



Client  
Classic Builders (South West) Ltd.  
Estover Close, Plymouth,  
PL6 7PL

Project  
St. Buryan, Cornwall, Residential Dwellings  
48 Unit Housing Scheme

Drawing Title  
Proposed Floor Plans and Elevations  
GROUP 13 / BLOCK J (Unit 26)

Purpose of Issue		Status	
PLANNING		S3	
Project No.	Scale @ A1	Date	
30421	1:100	20.02.20	
Revision	Drawn By	Check By	Approved By
P1	SJG	SJC	SJC

A1 Drawing Identifier  
Project: Origin Zone Level Type Role  
STB BPC 09 ZZ DR A PM\_40\_50\_65 0001  
www.baileypartnership.co.uk