

Proposed Fourth Floor Plan 1:100

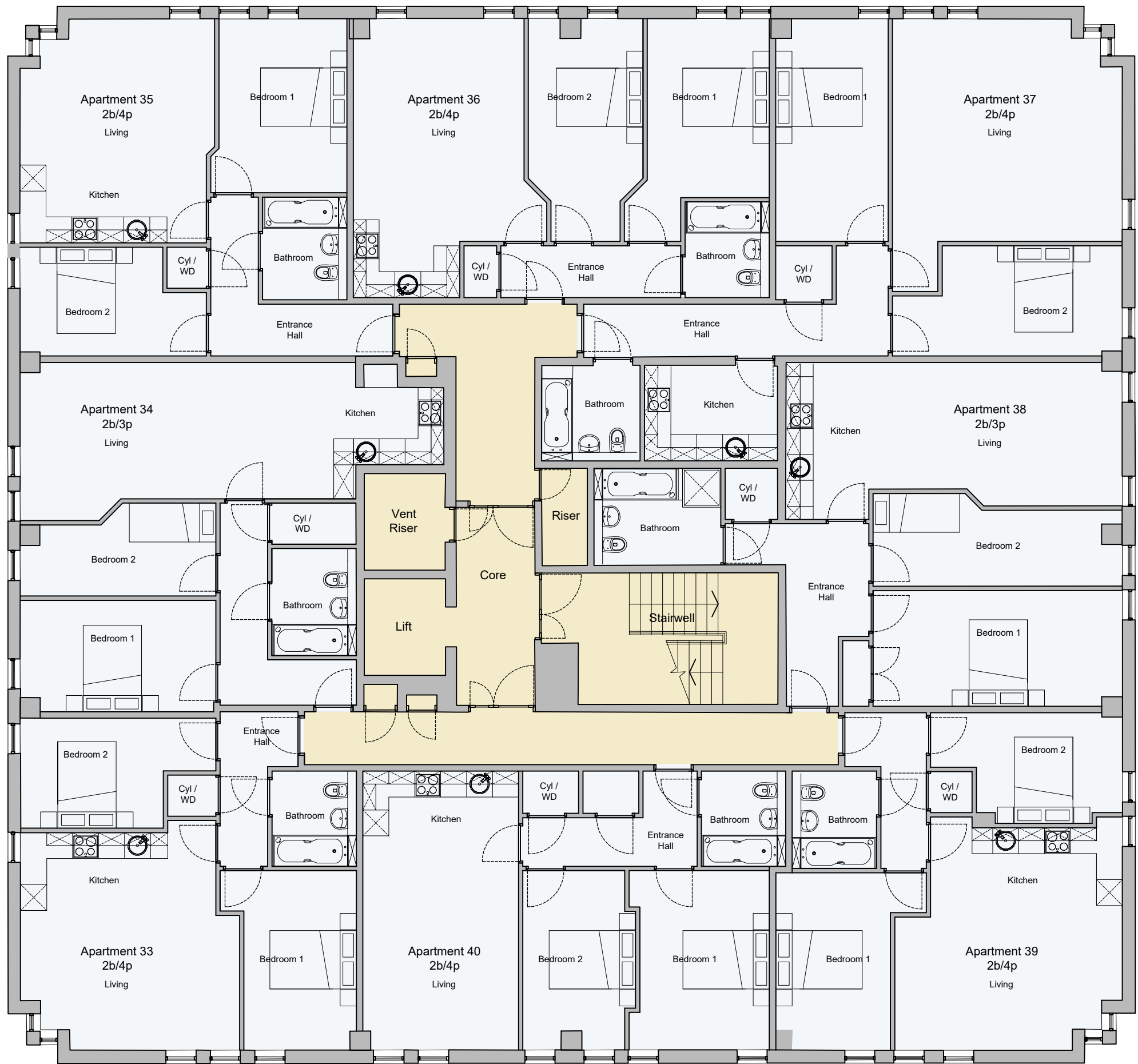

Fourth

DRAWING TITLE

PROPOSED FOURTH  
FLOOR PLAN.

DRAWING STATUS

PLANNING

NOTE / DISCLAIMER

© THIS DRAWING IS THE PROPERTY OF PADD LIMITED, AND MUST NOT BE COPIED REPRODUCED OR OTHERWISE DISCLOSED TO A THIRD PARTY WITHOUT OBTAINING PRIOR CONSENT IN WRITING.

THIS DRAWING IS TO BE READ IN CONJUNCTION WITH ALL RELEVANT DRAWINGS, DETAILS AND SPECIFICATION.

DO NOT SCALE FROM THIS DRAWING. ANY ERRORS, OMISSIONS AND DISCREPANCIES TO BE REPORTED TO PADD LIMITED, AS SOON AS THEY ARE DISCOVERED, AND INSTRUCTION SOUGHT BEFORE PROCEEDING.

NOTE ALL SETTING OUT DIMENSIONS TO BE SITE CHECKED BY AN ENGINEER AND VERIFIED. IN THE EVENT OF A DISCREPANCY PADD LIMITED SHALL BE NOTIFIED AND NO CONSTRUCTION WORK TO BE UNDERTAKEN UNTIL SUCH TIME THAT INSTRUCTION HAS BEEN ISSUED BY PADD LIMITED.

ONLY "CONSTRUCTION" STATUS DRAWINGS CAN BE RELIED UPON FOR THE FOR THE PURPOSE OF CONSTRUCTION/SITE WORKS.

THIS DRAWING REMAINS COPYRIGHT TO PADD LIMITED ©.

CORRESPONDENCE DETAILS

PADD LIMITED

E-mail - info@padd.co.uk  
Website - www.padd.co.uk  
Tel - 0113 237 2760

London Address :-  
20-22 Wenlock Road,  
London  
N1 7GU.

Registered in England & Wales No

Leeds Address :-  
Calls Wharf  
2 The Calls  
Leeds - LS2 7JU

09303078.

PROJECT

Parsons House  
Parsons Rd  
Washington  
NE37 1EZ

CLIENT

JT Consultancy Limited

REV

NOTE

DATE

1 FIRST ISSUE FOR CLIENT APPROVAL. 29/1/21

SCALE

1:100

REVISION

1

PAPER SIZE

A2

DRAWN

L-M.

CHECKED

M-E.

DATE

JAN 2021

PROJECT ABB

Parsons House

PROJECT REF

143 - 21

DRAWING REF

PL-14



PLANNING  
ARCHITECTURE  
DESIGN  
DEVELOPMENT