

EXISTING SOUTH SIDE ELEVATION

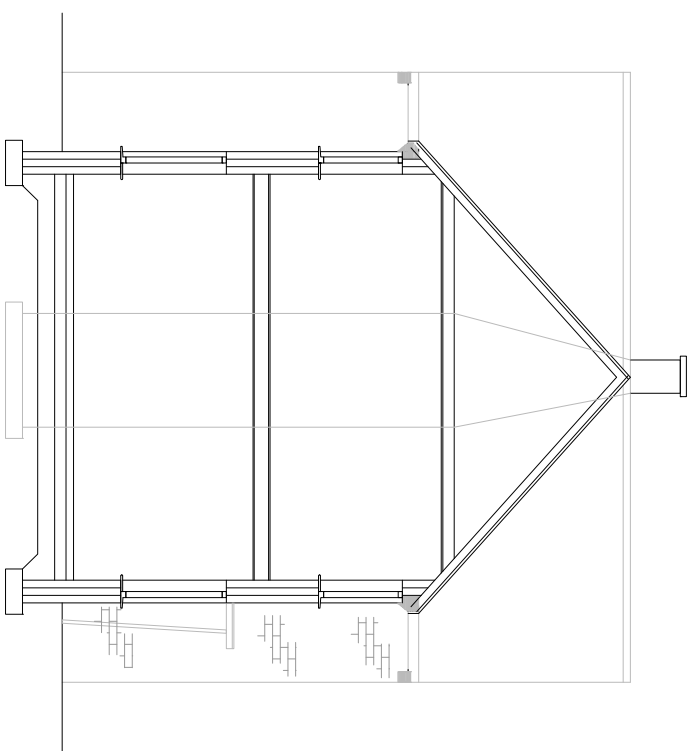

EXISTING FRONT ELEVATION

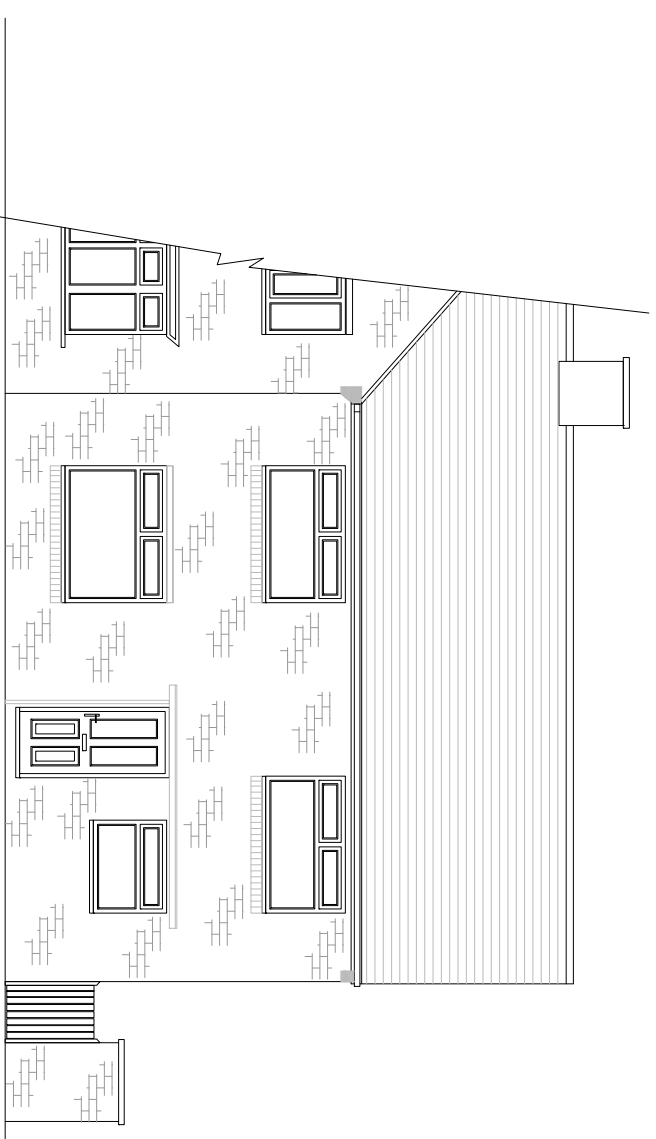

EXISTING REAR ELEVATION

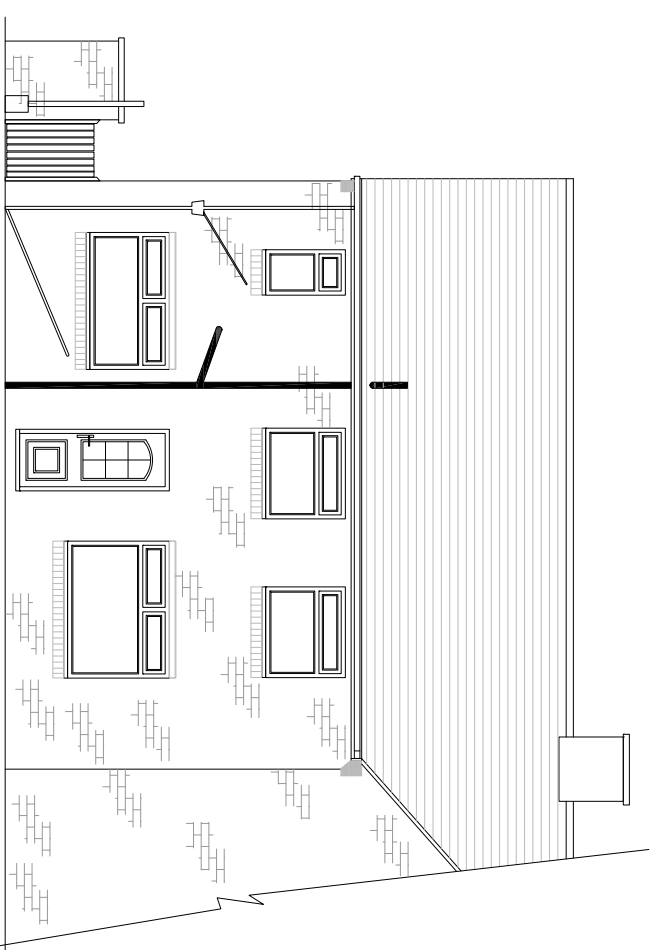

EXISTING NORTH SIDE ELEVATION

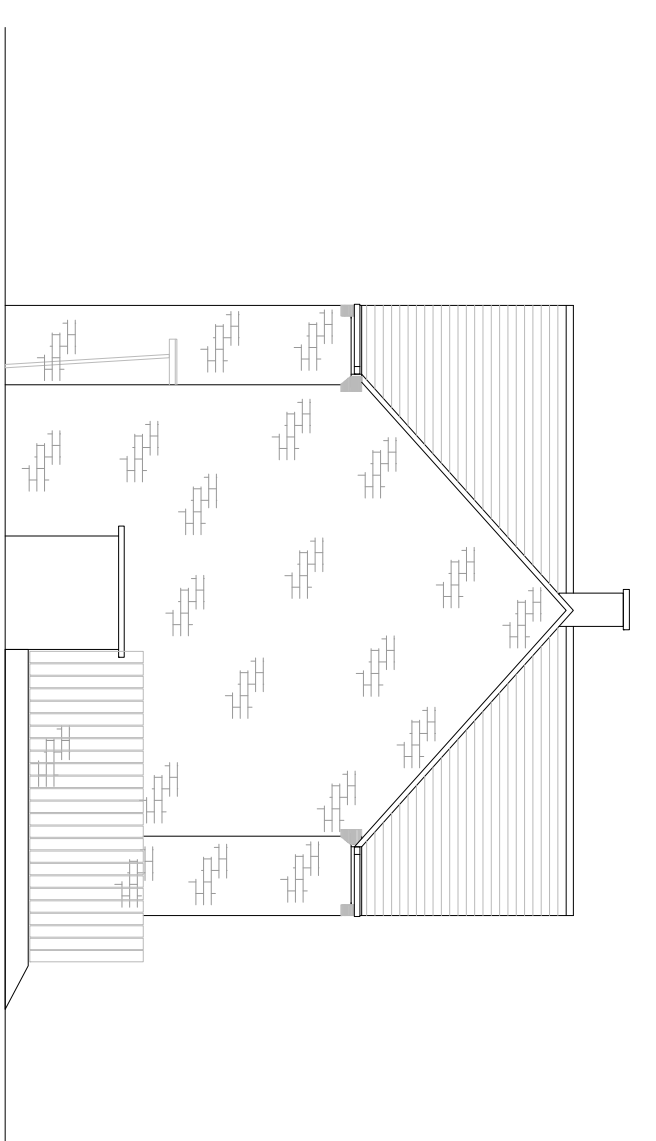

PROPOSED SOUTH SIDE ELEVATION

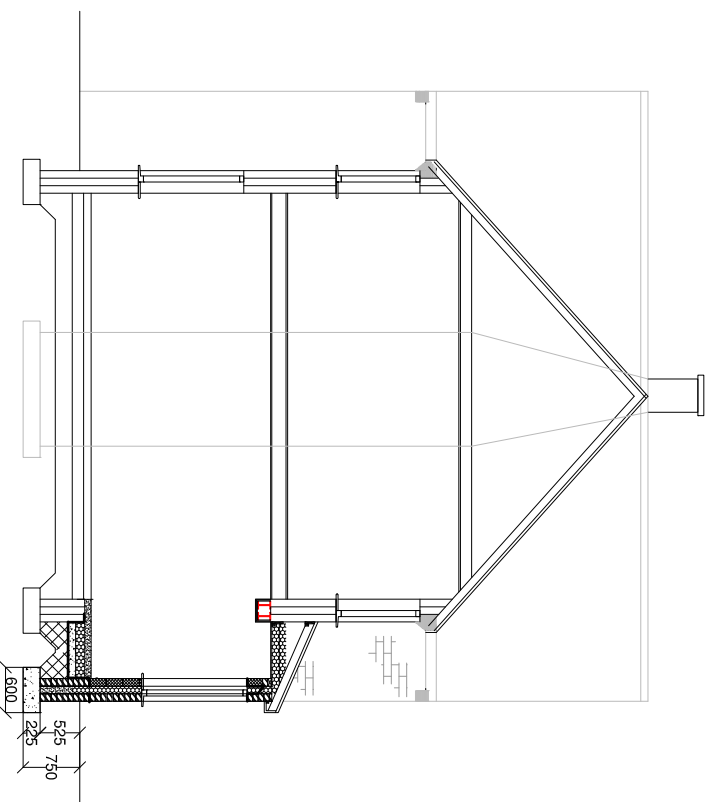

PROPOSED FRONT ELEVATION

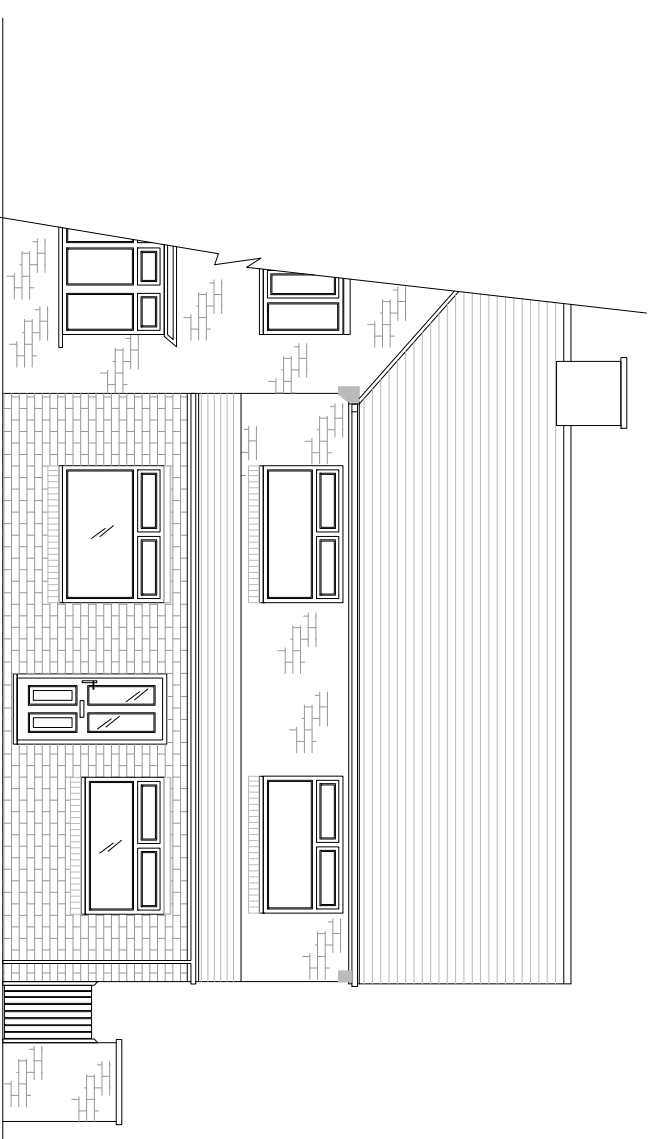

PROPOSED REAR ELEVATION

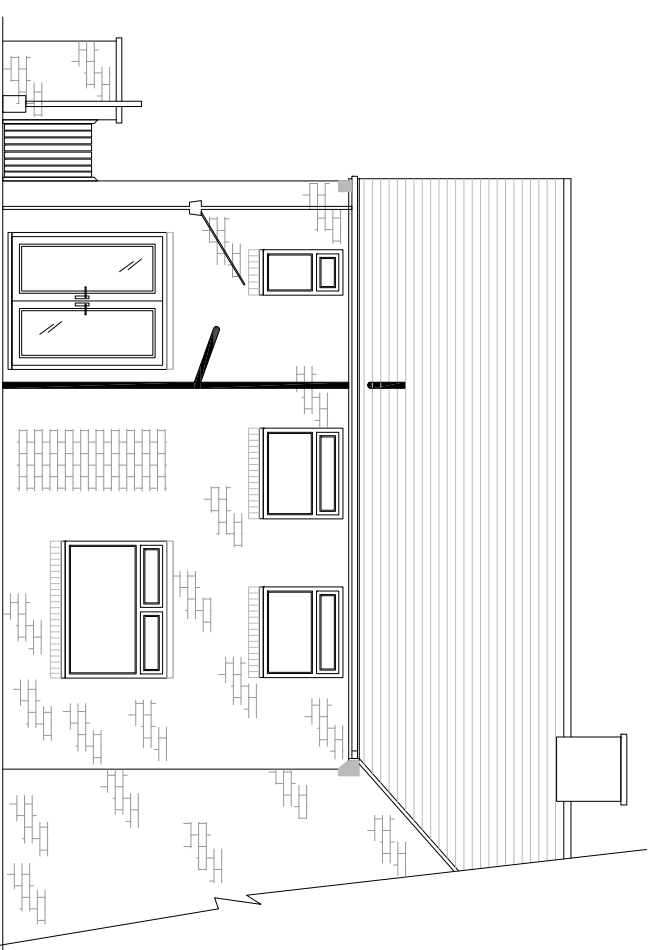

EXISTING NORTH SIDE ELEVATION

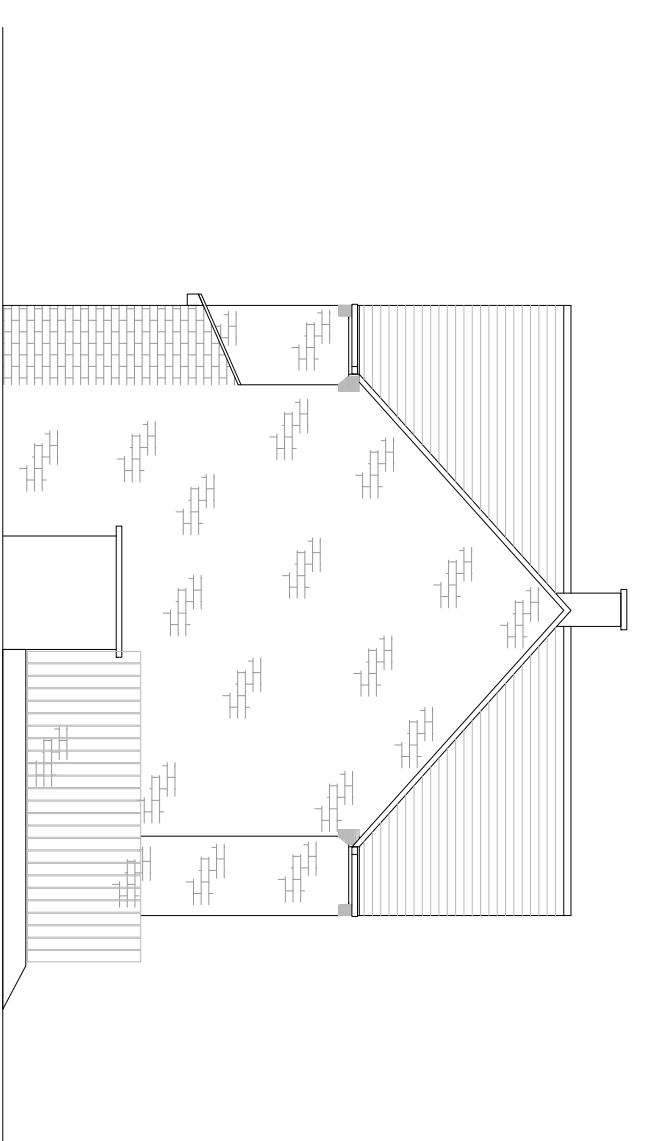

EXISTING GROUND FLOOR PLAN

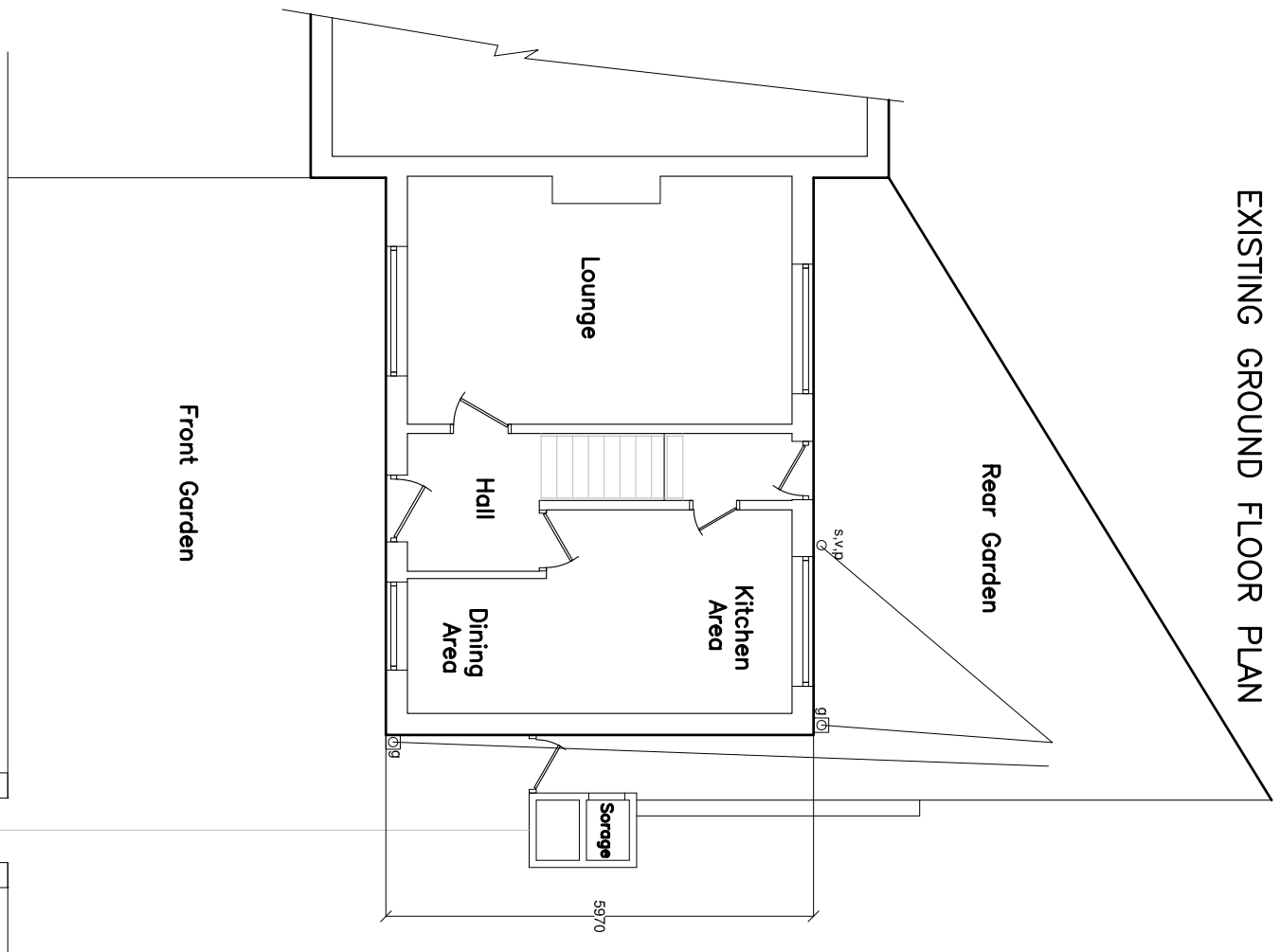

PROPOSED GROUND FLOOR PLAN

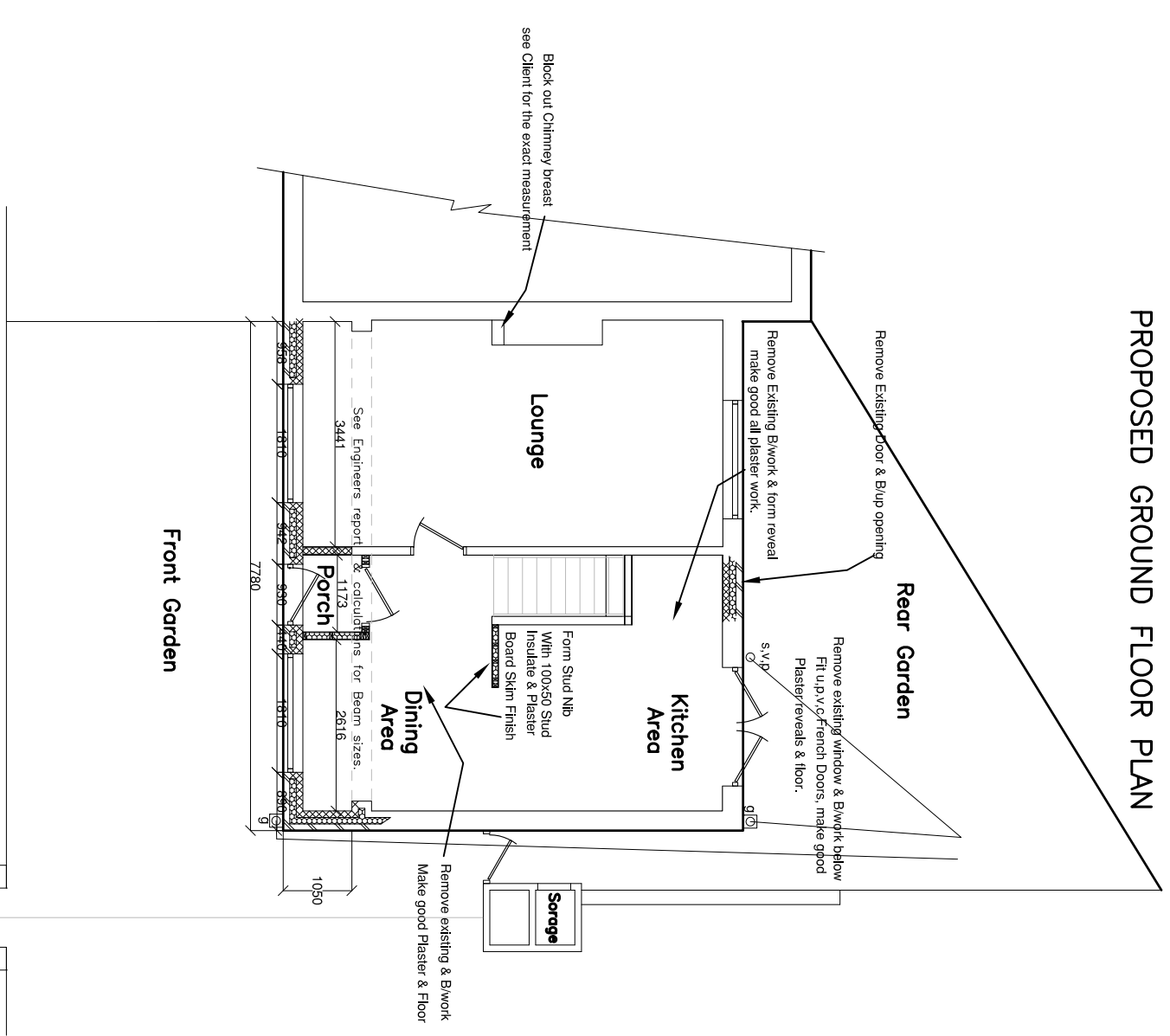

PROPOSED SECTION THROUGH SOUTH ELEVATION

SCALE 1:50

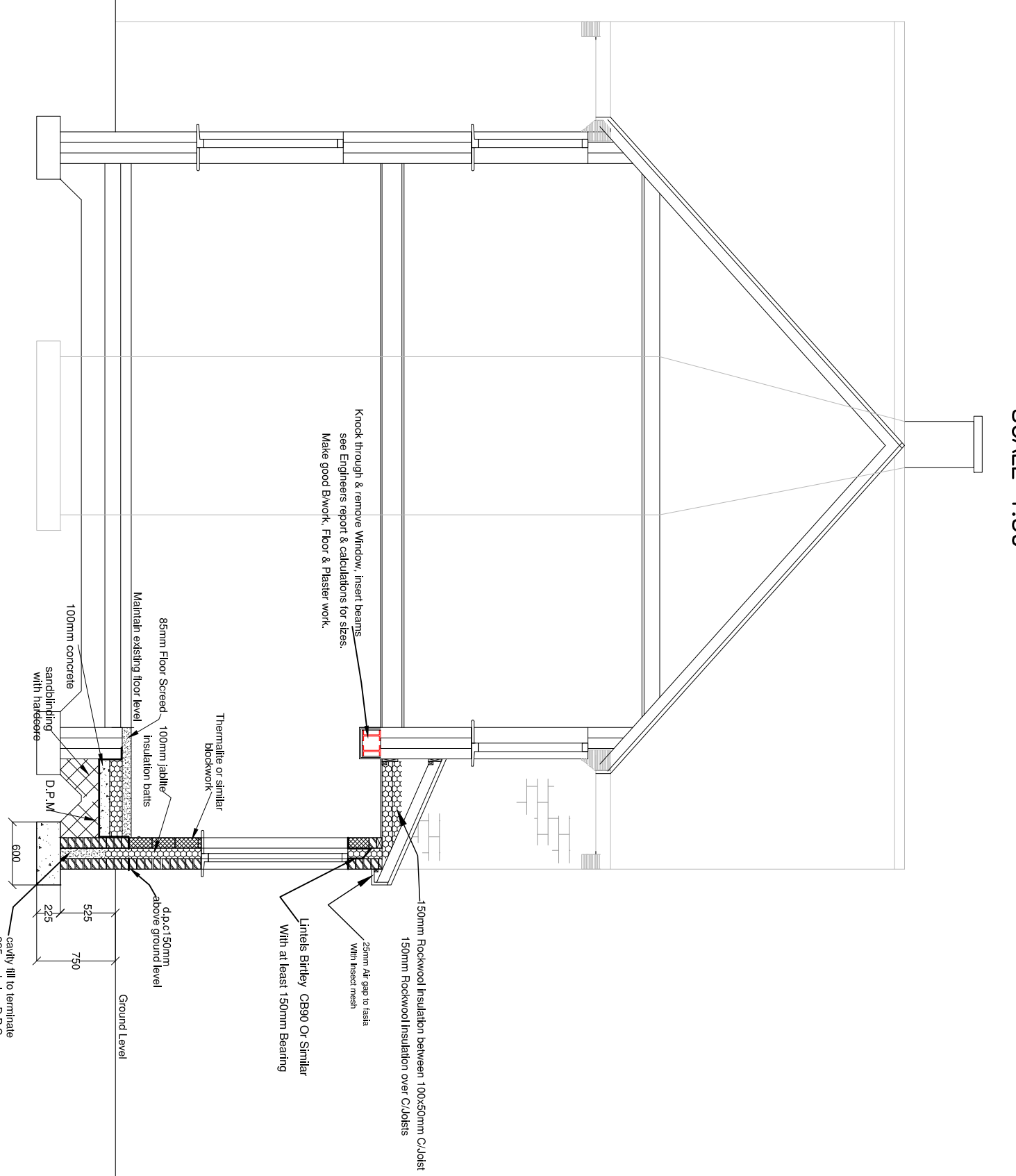

Foundations in accordance with S.S. 8004 and approved on site with building control officer. New slab foundations shall be 100mm concrete and 100mm reinforcement. Foundations shall be 100mm concrete and 100mm reinforcement. Foundations shall be 100mm concrete and 100mm reinforcement.

MOJO FROM ROOF TO EXTENSION
 The proposed extension shall be constructed in accordance with the Building Regulations 2010 and shall be constructed in accordance with the Building Regulations 2010. The proposed extension shall be constructed in accordance with the Building Regulations 2010 and shall be constructed in accordance with the Building Regulations 2010.

WALLS
 Walls shall be constructed in accordance with the Building Regulations 2010 and shall be constructed in accordance with the Building Regulations 2010. Walls shall be constructed in accordance with the Building Regulations 2010 and shall be constructed in accordance with the Building Regulations 2010.

FLOORING
 Flooring shall be constructed in accordance with the Building Regulations 2010 and shall be constructed in accordance with the Building Regulations 2010. Flooring shall be constructed in accordance with the Building Regulations 2010 and shall be constructed in accordance with the Building Regulations 2010.

ROOFING
 Roofing shall be constructed in accordance with the Building Regulations 2010 and shall be constructed in accordance with the Building Regulations 2010. Roofing shall be constructed in accordance with the Building Regulations 2010 and shall be constructed in accordance with the Building Regulations 2010.

GLAZING
 Glazing shall be constructed in accordance with the Building Regulations 2010 and shall be constructed in accordance with the Building Regulations 2010. Glazing shall be constructed in accordance with the Building Regulations 2010 and shall be constructed in accordance with the Building Regulations 2010.

MECHANICAL, VENTILATION AND AIR CONDITIONING (MCAV)
 MCAV shall be constructed in accordance with the Building Regulations 2010 and shall be constructed in accordance with the Building Regulations 2010. MCAV shall be constructed in accordance with the Building Regulations 2010 and shall be constructed in accordance with the Building Regulations 2010.

GENERAL NOTES
 1. All work shall be in accordance with the Building Regulations 2010 and shall be constructed in accordance with the Building Regulations 2010.
 2. All work shall be in accordance with the Building Regulations 2010 and shall be constructed in accordance with the Building Regulations 2010.
 3. All work shall be in accordance with the Building Regulations 2010 and shall be constructed in accordance with the Building Regulations 2010.
 4. The drawings may be subject to revision after approval by the Building Control Officer.