

WEST

NORTH

Wals

All brickwork in facing bricks

Roof

Concrete dark grey stone wool tiles

Garage door

Metal roller shutter

Doors

stained softwood.

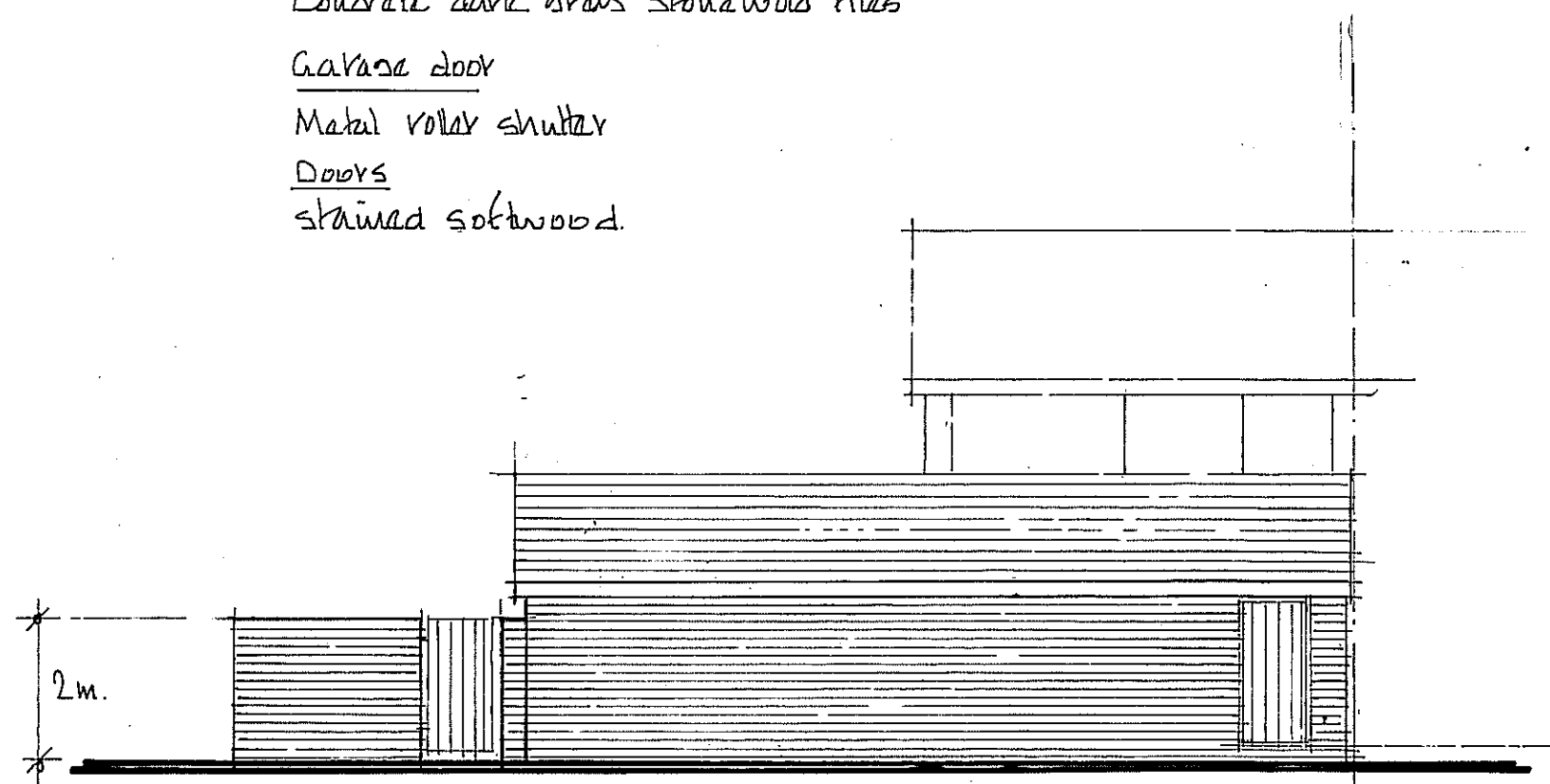

SOUTH

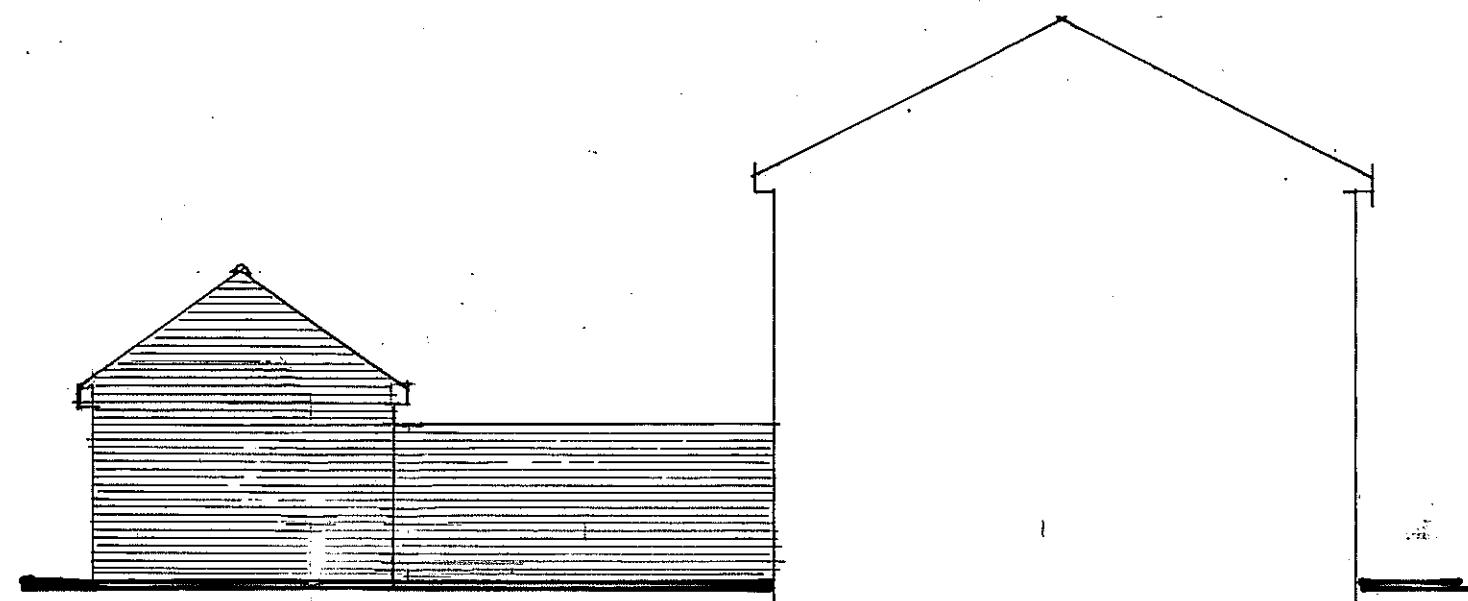

EAST

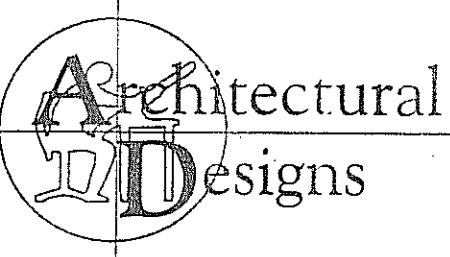
Architectural Designs 157 Methuen Road, Southsea, Portsmouth, Hants. PO4 9HQ Telephone: 02392 362829
Project: Proposed extended garage and boundary wall 2 The Haven Portsmouth
Title: Design drawings
Scale: 1:100
Date: November 2020
Drawing No: 2011-1846-A