

1st Floor

1:200

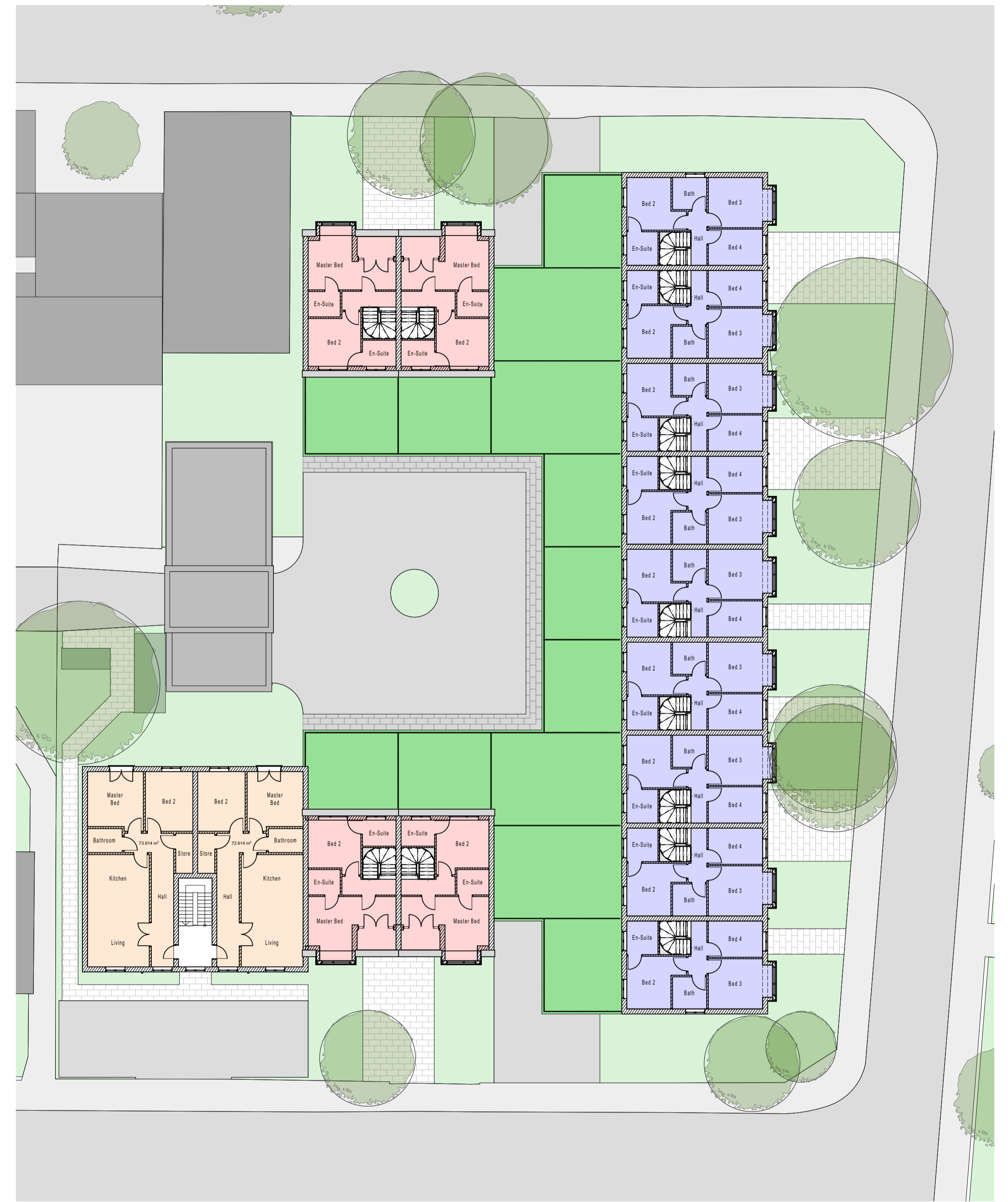

2nd Floor

1:200

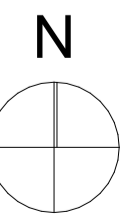

revisions & notes:	A	17-11-2020	SAB	Pediment revised
	B	25-11-2020	JS	Overall design revised
	C	11-12-2020	JS	Planning Application

project: Silver Street
Southsea
Portsmouth

drawing name: First & Second Floor Plan
status: Planning Application
date: 11.12.2020
scale: 1:200
drawn: JS



61 South Street, Havant, Hampshire PO9 1BZ
t: 023 9248 2494 f: 023 9248 1152
e: design@pwp-architects.com w: www.pwp-architects.com
Project No. **5293** drawing No. **1210** rev **C**

Note: All dimensions to be checked on site by the contractor before fabrication and erection. Figured dimensions to be taken in preference to scaled dimensions. This drawing is the copyright of the architects and must not be reproduced or used without their express consent, except for the purposes of a planning application. Electronic issue of this drawing to be confirmed by paper hard copy only.