



HOVERCRAFT TERMINAL, SOUTHSEA

TRANSPORT STATEMENT

November 2020

Griffon Hoverwork

**COMMERICAL DEVELOPMENT
HOVERCRAFT TERMINAL
SOUTHSEA**

TRANSPORT STATEMENT

CONTROLLED DOCUMENT

<i>Document No:</i>		207.0002/TS/3	
<i>Status:</i>	Original	<i>Copy No:</i>	
	<i>Name</i>	<i>Signature</i>	<i>Date</i>
<i>Prepared by:</i>	Shaan Novitzki		November 2020
<i>Checked by:</i>	Paul Basham		November 2020
<i>Approved by:</i>	Paul Basham		November 2020

Revision Record

<i>Rev.</i>	<i>Date</i>	<i>By</i>	<i>Summary of Changes</i>	<i>Chkd</i>	<i>Aprvd</i>
2	27.11.20	TP	Client Comment	PB	PB
3	30.11.20	SN	Client Comment	TP	TP

Disclaimer

This document has been prepared in accordance with the scope of Paul Basham Associates Ltd's appointment with its client and is subject to the terms of that appointment. It is addressed to and for the sole use and reliance of Paul Basham Associates clients. Paul Basham Associates accepts no liability for any use of this document other than by its client and only for the purposes, stated in the document, for which it was prepared and provided. No person other than the client may copy (in whole or in part), use or rely on the contents of this document, without the prior written permission of a Director of Paul Basham Associates. Any advice, opinions, or recommendations within this document should be read and relied upon only in the context of the document as a whole. The contents of this document are not to be construed as providing legal, business or tax advice or opinion.

© Paul Basham Associates Limited 2018



Griffon Hoverwork
Merlin Quay
Hazel Road
Southampton
SO19 7GB



Paul Basham Associates Ltd
The Bothy
Cams Hall Estate
Fareham
PO16 8UT

COMMERCIAL DEVELOPMENT
HOVERCRAFT TERMINAL
SOUTHSEA

TRANSPORT STATEMENT

Contents

1.	INTRODUCTION.....	2
2.	SITE ACCESSIBILITY.....	3
3.	DEVELOPMENT PROPOSALS.....	8
4.	SUMMARY AND CONCLUSIONS.....	10

Figures

- Figure 1 – Site Location
- Figure 2 – Road Layout on Clarence Esplanade
- Figure 3 – Local Cycle Network
- Figure 4 – Personal Injury Accident Data

Tables

- Table 1 – Bus Services

Appendices

- Appendix A – Proposed Building Location
- Appendix B – Bus Timetables

1. INTRODUCTION

- 1.1 This Transport Statement (TS) has been prepared by Paul Basham Associates on behalf of Griffon Hoverwork to support a planning application for the construction of a temporary building at the Hovercraft Terminal, Southsea.
- 1.2 The Hovercraft Terminal is located within Southsea seafront on Clarence Esplanade, approximately 1.6km to the south west of Portsmouth City Centre. The site currently comprises an existing terminal building known as 'HoverTravel- Portsmouth', with a ticket office and reception, toilets, a customer waiting area and an open roofed cycle store. The hovercraft terminal location is shown below in **Figure 1**.

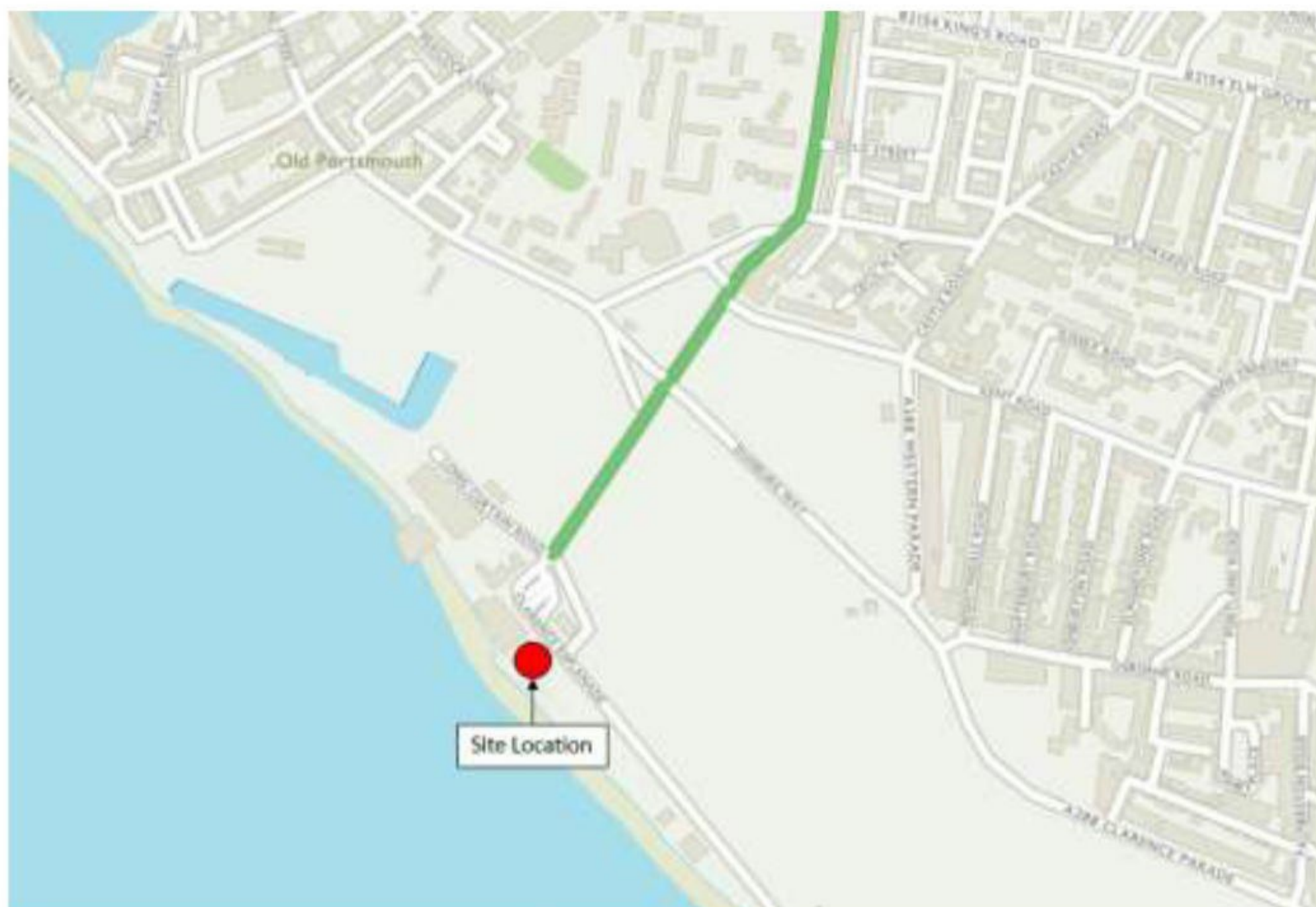

Figure 1: Site Location

- 1.3 This TS has been prepared to support a planning application for the construction of a temporary building. This would be located to the rear of the existing terminal building and would comprise a kitchenette, staff toilets and office space. The location of the proposed temporary building is shown in **Appendix A**.
- 1.4 To support this application this TS will discuss site accessibility, development proposals, parking arrangements, trip generation and highway impact before drawing conclusions.

2. SITE ACCESSIBILITY

- 2.1 As previously described the HoverTravel terminal is located along Southsea seafront on Clarence Esplanade. The existing site comprises the ferry terminal building which is bordered by Southsea beach to the west, The Solent to the south, eateries and tourist uses to the east and Clarence Esplanade to the north. At present there is no vehicular access into the site, with site staff and customers able to access the site from the Clarence Esplanade footways which measures circa 7.5m in width outside the site frontage.
- 2.2 The site is located in a tourist location which is in close proximity to existing residential development within Old Portsmouth and Southsea. As a tourist and commuter location (for those traveling to the Isle of Wight) the area surrounding the site is well connected by attractive and well-established pedestrian, cycle, and public transport infrastructure.
- 2.3 To the west of the site a number of amenities and services are provided along Clarence Esplanade including eateries, sea front arcades, the Clarence Pier bus stops and a fairground. To the north of the site public toilets are accessible in addition to The Esplanade Car Park.

Local Road and Pedestrian network

- 2.4 Clarence Esplanade runs east to west and provides access to services and attractions at Southsea seafront. Clarence Esplanade measures c.7.5m in width (excluding the parking and loading bays) and is subject to a 30mph speed limit.
- 2.5 A number of Traffic Regulation Orders are in place on Clarence Esplanade including double and single yellow lines, keep clear markings, taxi ranks and loading bays. The nearest loading bay is provided to the east of the site on Clarence Esplanade.
- 2.6 Clarence Esplanade connects to the Long Curtain Road/Pier Road/ Clarence Esplanade roundabout via two arms, one of which provides an 'in' only arrangement. The one-way section of Clarence Esplanade provides connection into The Esplanade Car Park and forms a junction onto Clarence Esplanade adjacent to the site. Clarence Esplanade supports two-way vehicle movement outside the site frontage. As a result of the road layout two islands are created which provide the Clarence Pier bus stops supported by hardstanding and public toilets. The layout of the carriageway is shown in **Figure 2**.



Figure 2: Road Layout on Clarence Esplanade

2.7 In the site vicinity Clarence Esplanade benefits from footways on both sides of the carriageway. These measure a minimum of c.2.5m in width and are supported by a number of dropped kerb crossings. The footways on Clarence Esplanade provide connection to footpaths through Southsea Common and onto pedestrian infrastructure on the wider highway network.

Local Cycle Network

2.8 The site is well located to Portsmouth's extensive cycle network which offers on and off-road routes as well as connection onto National Cycle Network Route 2. National Cycle Network Route 2 runs along Duisburg Way c.320m to the north of the site and connects to Eastney to the east and Gunwharf Quays, the Gosport ferry terminal, The Hard Interchange and Portsmouth Harbour Train Station to the west. From the site a number of other local routes are available which connect to the surrounding residential areas within Old Portsmouth, Southsea and Fratton, and although no formal route is provided for cyclists along Clarence Esplanade the carriageway of sufficient width to facilitate on-road cycling. The local cycle network surrounding the site is shown in **Figure 3**.



Figure 3: Local Cycle Network

2.9 It is therefore considered to be reasonable and attractive for both site users and staff to cycle when assessing the site, particularly if travelling from other areas of Portsmouth, Gosport or the Isle of Wight.

Local Bus Network

2.10 There are a number of high-quality bus stops available along Clarence Esplanade. The closest bus stop is accessible immediately outside the existing ferry terminal with a further 4 bus stops accessible within a minute walk of the site to the west. From the bus stops within close proximity to the site the Hoverbus bus service is accessible. This service provides a connection between the hovercraft terminal, The Hard Interchange/Gunwharf Quays, Commercial Road and Portsmouth & Southsea Train Station.

2.11 In addition to this the number 23 and 25 bus services are accessible on Duisburg Way within a 5 minute walking distance. The 23 bus service operates between Southsea and Leigh Park and the 25 bus service operates from Eastney to Portsmouth. Bus services within the site vicinity are summarised in **Table 1**.

Service	Route	Timetable		
		Monday- Friday	Saturday	Sundays and Bank Holidays
Hoverbus	Hovercraft terminal, The Hard Interchange/Gunwharf Quays, Commercial Road and Portsmouth & Southsea Train Station.	Every 30 minutes First bus 06:26 Last bus: 20:42	Every 30 minutes First bus 08:26 Last bus: 20:42	Every 30 minutes First bus 08:26 Last bus: 20:42
23	Southsea and Leigh Park	Every 10 minutes First bus: 05:10 Last bus: 00:29	Every 15-20 minutes First bus: 06:17 Last bus: 00:29	Every 15-20 minutes First bus: 06:34 Last bus: 00:05
25	Eastney to Portsmouth	Every hour First bus: 07:00 Last bus: 17:38	Every hour First bus: 07:00 Last bus: 17:38	Every hour First bus: 09:00 Last bus: 17:48

Table 1: Bus Services

2.12 A wider array of bus connections are available from the Hard Interchange (circa 6 minute bus journey) and Commercial Road (circa 13 minute bus journey) on the Hoverbus service.

2.13 Timetables from local bus stops are included in **Appendix B**.

Local Rail Network

2.14 The nearest rail station to the site is Portsmouth Harbour, which is accessible in a 23 minute walk, 8 minute cycle or 6 minute bus journey. Alternatively, Portsmouth & Southsea rail station is accessible via a 23 minute walk, 11 minute cycle or 10 minute bus journey. It is pertinent to note that, although it is longer to travel by cycle or bus to Portsmouth & Southsea Station than it is to travel to Portsmouth Harbour Station, due to more direct pedestrian only connections the journey time is the same when travelling on foot.

2.15 From Portsmouth Harbour and Portsmouth & Southsea rail station services to destinations including London Waterloo, Littlehampton, Cardiff Central, Brighton and London Victoria are available. Local train services are therefore an attractive mode of transport for local commuters.

Pay and Display Parking

2.16 There are a number of pay and display car parks and parking areas within close proximity to the site. The closest car park to the site is The Esplanade Car Park which provides 380 parking spaces (including 7 disabled spaces). Charges at this car park apply 24 hours, seven days a week including bank holidays. Season tickets are available to purchase from Hovertravel making this an attractive option for site staff.

2.17 In addition to this echelon pay and display parking space are available on Clarence Esplanade, with parking charges implemented between 08:00-18:00. The Clarence Pier Car Park is also accessible within a short walk of the site however this car park is currently closed for sea defence work.

Personal Injury Accident Data

2.18 To understand the existing safety conditions on the surrounding highway network Personal Injury Accident data has been obtained for a period of 5 years (from 2015-2019). This indicates that there have been no accidents across the site frontage, however, there have been one serious and two slight accidents on Clarence Esplanade, with a serious accident also on Pier Road to the north of the site. These accidents occurred in different years and given the high volumes of vehicles and pedestrians/cyclists on Clarence Esplanade do not indicate an existing accident trend that would be exacerbated by this application.

2.19 The PIA data is shown in **Figure 4**.

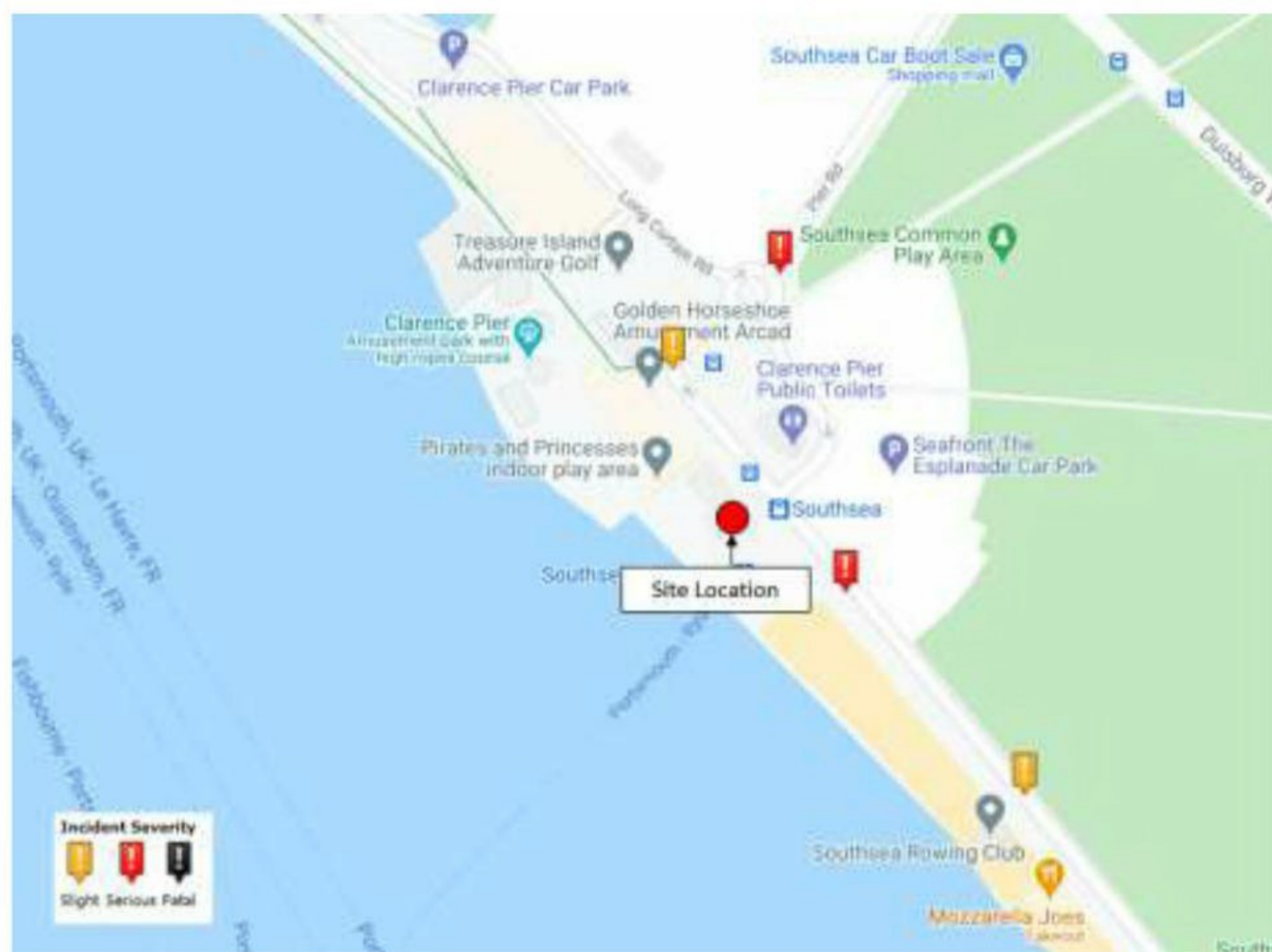

Figure 4: Personal Injury Accident Data

3. DEVELOPMENT PROPOSALS

- 3.1 The application proposes the development of a temporary building. This would be located to the rear of the existing terminal building as shown in **Appendix A**. Within the building further amenities would be provided for staff including a kitchenette, office space and toilets. It is proposed that the building would be in place for up to 7 years and a minimum of 5 years. After this period, the site would revert to the existing conditions.
- 3.2 The temporary building would be provided to enable capacity pending the commencement of the wider Portsmouth City Council seafront proposals. The building would enable the company to brief potential hovercraft clients from across the world physically on the site.

Staff Numbers and Site Operation

- 3.3 No changes to the terminals' operation are proposed as part of this application.
- 3.4 The building would generate demand for between 6-10 full time members of staff. The new staff members travelling to site are being relocated from the existing offices in Merlin Quay and will continue to be retained at the end of the temporary period. Routinely 4 to 6 staff would be at this office, increasing occasionally when briefing clients.

Access Arrangements

- 3.5 The siting of the temporary building would not impact on the site's existing access arrangements. Pedestrian access into the ferry terminal would continue to be from Clarence Esplanade, with no vehicular access provided into the site.

Servicing Arrangements

- 3.6 The site's servicing arrangements would also continue as per the existing arrangements.

Parking Provision

- 3.7 At present no parking is available on-site and existing staff members are encouraged to travel sustainability given the high quality and attractive infrastructure in place surrounding the site. An attractive and secure cycle store is also available to site staff and would be available to the new staff members.
- 3.8 No amendments to the existing car parking arrangements are proposed as part of this application.

3.9 Existing staff members who are unable to travel sustainably utilise season tickets (purchased from the terminal) for the Clarence Esplanade car park. It is likely that if new staff members associated with the building would utilise this existing arrangement if they are unable to travel sustainably. This is considered to be acceptable given that this is the existing arrangement for site staff parking and that the impact on surrounding parking areas would be minimal given the attractiveness of sustainable travel modes.

Trip Generation and Highway Impact

3.10 As a worst case this application would result in the addition of 10 staff members accessing the site by car. This would therefore result in the addition of 20 trips onto the surrounding highway network. Given the nature of the surrounding highway network and that this is subject to high volumes of traffic it is not considered that the addition of 20 trips would have a notable impact on highway safety or capacity.

3.11 It should be noted that the above trip generation is a robust, worst-case assumption totalling 20 additional daily vehicular trips. The Institution of Highways and Transportation's (IHT) document 'Providing for Journeys on Foot' identifies a maximum preferred walking distance of 2km for commuting. Therefore, given that given that the vast majority of Southsea's residential areas are located within 2km of the site, it is anticipated that a large proportion of staff will travel to and from the site on foot.

4. SUMMARY AND CONCLUSIONS

- 4.1 This TS has been prepared on behalf of Griffon Hoverwork to support a planning application of the temporary placement of a building at the Hovercraft Terminal, Southsea.
- 4.2 The site is located in a highly accessible location along Southsea sea front approximately 1.6km to the south west of Portsmouth City Centre. The site is well supported by pedestrian and cycle infrastructure with several attractive routes available that connect to the surrounding residential areas and key commuter locations. A number of regular bus services are also accessible which connect to key areas within Portsmouth. It is therefore considered to be attractive for site staff and visitors to travel via sustainable modes.
- 4.3 It is proposed that the building would be placed to the rear of the existing terminal building. This would provide amenities for staff including a kitchenette, toilets, and office space. This building would be in place for a maximum of 7 years. As part of the proposals up to 10 new members of staff would visit the site.
- 4.4 The implementation of the building would not have an impact on existing access, servicing, or parking arrangements.
- 4.5 At present no parking is available on-site and if needed staff members can purchase season tickets for The Esplanade Car Park. If new members of staff are unable to travel to the site sustainably, they would utilise this existing arrangement. It should however be noted that sustainable travel practices are encouraged to staff and that travelling sustainably (i.e walking, cycling and public transport) would be very attractive to staff members given the existing infrastructure in place.
- 4.6 As a worst case the application would result in the addition of 10 staff members accessing the site by car, equating to a total of 20 additional trips onto the network. Given the nature of the surrounding highway network it is not considered that the addition of 20 trips would have a notable impact on highway safety or capacity.
- 4.7 This TS has demonstrated that the proposals would not have a significant impact on the surrounding highway network. We would therefore encourage Portsmouth City Council to look favourably on this application regarding highways.

Appendix A



First Floor Plan
1:100

First Floor Plan

Ground Floor Plan
1:100

BOYLE+SUMMERS
ARCHITECTURE AND MASTERPLANNING

Canute Chambers
Canute Road
Southampton
Hampshire
SO14 3AB

Client	Griffon Hoverwork
Project	Hovercraft Terminal, Southsea
Title	Proposed Floor Plans
Project	HTS - BSL - ZZ - XX - DR - A - 2005 - DF
B+S Ref.	20085
Date	Oct 2020
Scale @ A1	1:100
Drawn	SS
Checked	SS
Tel: 023 8063 1432 www.boyleandsummers.co.uk	

Other than for the purposes of planning, do not scale these drawings. Use written dimensions only. All dimensions to be checked on site prior to commencement of work.
This drawing is © Boyle+Summers Ltd and may not be reproduced, copied or altered in any way without written authority.

DRAFT



Appendix B

New Service 25

from **Sunday 30 August 2020**

bus times

The Hard/Gunwharf Quays

Old Portsmouth

Southsea Shops

Albert Road Shops

Devonshire Square

Bransbury Park

Eastney

Hayling Ferry

brought to you by



in partnership with



Portsmouth
CITY COUNCIL

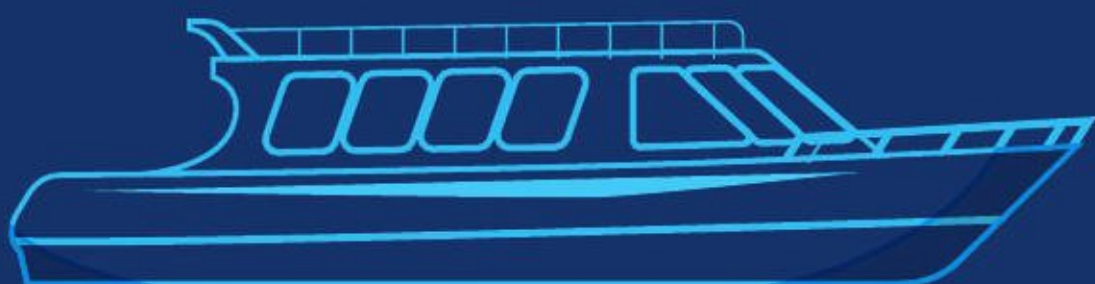

25

The Hard - Southsea - Eastney (Hayling Ferry)

via Old Portsmouth, Southsea Shops, Waverley Road, Devonshire Square, Bransbury Park

Mondays to Saturdays

The Hard/Gunwharf	0740	0925	1010	1045	1130	1215	1300	1345	1430	1515	1705
Old Portsmouth Cathedral	0745	0930	1015	1050	1135	1220	1305	1350	1435	1520	1710
Southsea Shops	0750	0935	1020	1055	1140	1225	1310	1355	1440	1525	1715
Albert Road Traffic Lights	0756	0941	1026	1101	1146	1231	1316	1401	1446	1531	1721
Devonshire Square	0800	0945	1030	1105	1150	1235	1320	1405	1450	1535	1725
Bransbury Park	0804	0949	1034	1109	1154	1239	1324	1409	1454	1539	1729
Eastney Lumdsen Road	0808	0953	1038	1113	1158	1243	1328	1413	1458	1543	1733
Hayling Ferry	0813	0958	1043	1118	1203	1248	1333	1418	1503	1548	1738

Hayling Ferry	0700	0820	1005	1050	1135	1220	1305	1350	1435	1605	
Eastney Fort Cumberland Road	0704	0824	1009	1054	1139	1224	1309	1354	1439	1609	
Bransbury Park	0708	0828	1013	1058	1143	1228	1313	1358	1443	1613	
Devonshire Square	0712	0832	1017	1102	1147	1232	1317	1402	1447	1617	
Albert Road Traffic Lights	0716	0836	1021	1106	1151	1236	1321	1406	1451	1621	
Southsea Shops	0722	0842	1027	1112	1157	1242	1327	1412	1457	1627	
Old Portsmouth Cathedral	0727	0847	1032	1117	1202	1247	1332	1417	1502	1632	
The Hard/Gunwharf	0732	0852	1037	1122	1207	1252	1337	1422	1507	1637	

Sundays & Public Holidays

The Hard/Gunwharf	0945	1115	1245	1415	1545	1715					
Old Portsmouth Cathedral	0950	1120	1250	1420	1550	1720					
Southsea Shops	0955	1125	1255	1425	1555	1725					
Albert Road Traffic Lights	1001	1131	1301	1431	1601	1731					
Devonshire Square	1005	1135	1305	1435	1605	1735					
Bransbury Park	1009	1139	1309	1439	1609	1739					
Eastney Lumdsen Road	1013	1143	1313	1443	1613	1743					
Hayling Ferry	1018	1148	1318	1448	1618	1748					

Hayling Ferry	0900	1030	1200	1330	1500	1630					
Eastney Fort Cumberland Road	0904	1034	1204	1334	1504	1634					
Bransbury Park	0908	1038	1208	1338	1508	1638					
Devonshire Square	0912	1042	1212	1342	1512	1642					
Albert Road Traffic Lights	0916	1046	1216	1346	1516	1646					
Southsea Shops	0922	1052	1222	1352	1522	1652					
Old Portsmouth Cathedral	0927	1057	1227	1357	1527	1657					
The Hard/Gunwharf	0932	1102	1232	1402	1532	1702					

hello!

We're proud to be operating your new service 25 which starts on Sunday 30 August 2020 and is financially supported by Portsmouth City Council.

We look forward to welcoming you onboard our buses.

You can keep in touch with us via the following websites.

-  [firstgroup.com/portsmouth](https://www.firstgroup.com/portsmouth)
-  search **FirstSolent**
-  follow **@FirstPortsmouth**

BEST VALUE TICKETS ON THE 'FIRST BUS' APP



brought to you by

in partnership with



The Hard - Southsea - Eastney (Hayling Ferry) via Old Portsmouth, Southsea Shops, Waverley Road, Devonshire Square, Bransbury Park

Route map

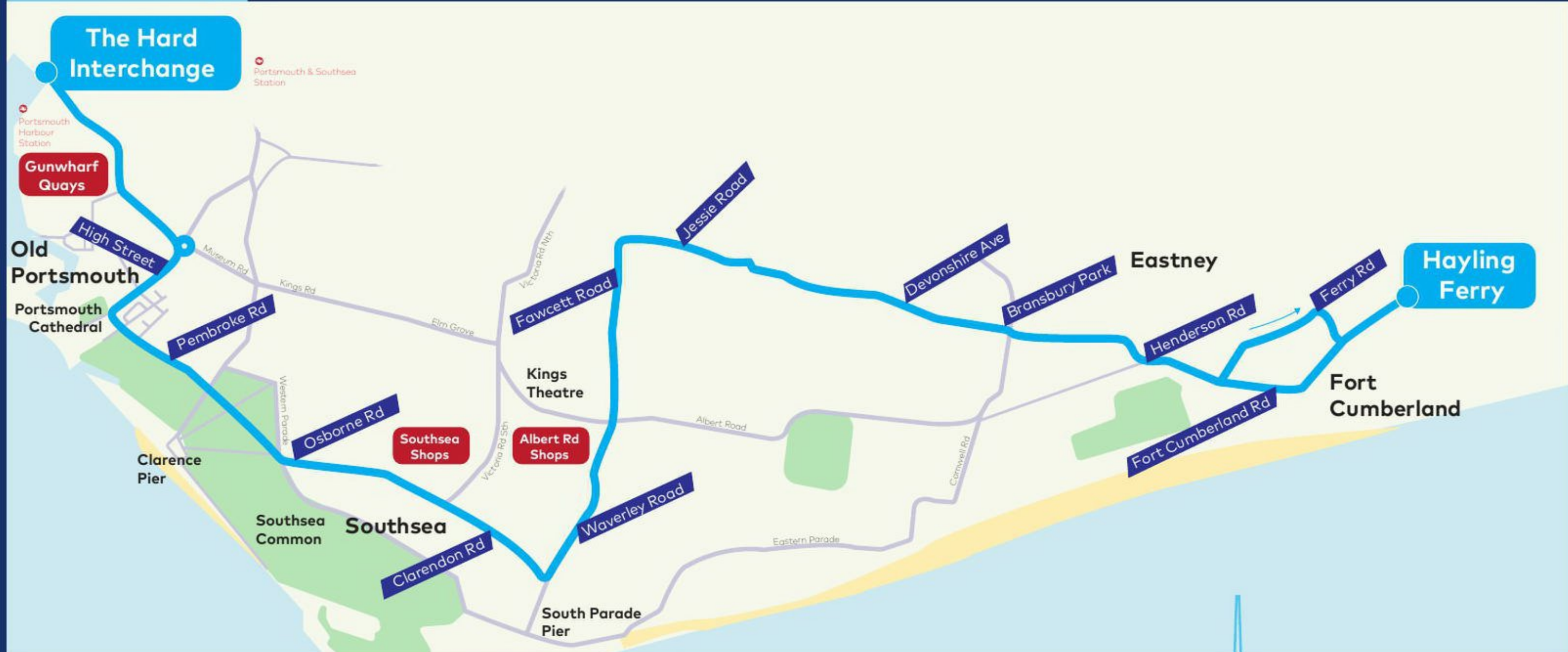

brought to you by



in partnership with

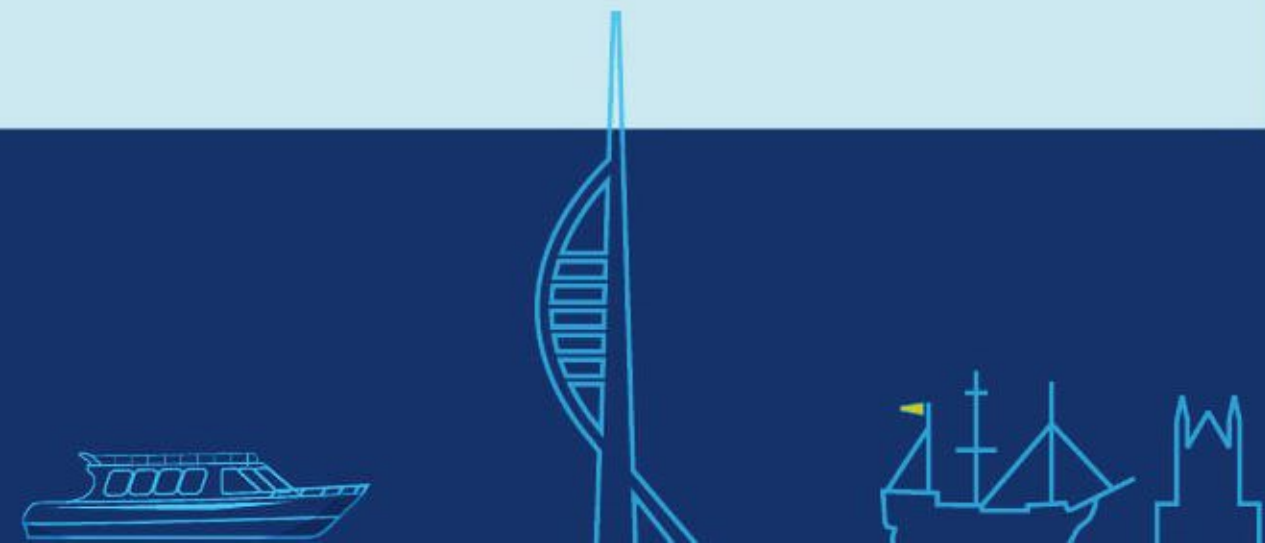

0345 646 0707

Monday to Friday: 7am-7pm,
Weekends and Public Holidays: 9am-5pm

 [firstgroup.com/portsmouth](https://www.firstgroup.com/portsmouth)

 search **FirstSolent**

 follow **@FirstPortsmouth**



Ferry image courtesy of freepik.com



Timetable

Please see the 7 day HoverBus timetable below which is valid from 4th Feb 2019
The Hoverbus service runs every 30 minutes.

[Monday - Friday](#) [Saturday & Sunday](#)

Southsea Hoverport	The Hard/Gunwharf Quays		Portsmouth Commercial Road Stand C		Portsmouth & Southsea Station	
DEPART	ARRIVE	DEPART	ARRIVE	DEPART	ARRIVE	DEPART
-	0602	0603	0609	0610	0611	0612
0626	0632	0633	0639	0640	0641	0642
0656	0702	0703	0709	0710	0711	0712
0726	0732	0733	0739	0740	0741	0742
0756	0802	0803	0809	0810	0811	0812
0826	0832	0833	0839	0840	0841	0842
0856	0902	0903	0909	0910	0911	0912
0926	0932	0933	0939	0940	0941	0942
0956	1002	1003	1009	1010	1011	1012
1026	1032	1033	1039	1040	1041	1042
1056	1102	1103	1109	1110	1111	1112
1126	1132	1133	1139	1140	1141	1142
1156	1202	1203	1209	1210	1211	1212
1226	1232	1233	1239	1240	1241	1242
1256	1302	1303	1309	1310	1311	1312
1326	1332	1333	1339	1340	1341	1342
1356	1402	1403	1409	1410	1411	1412
1426	1432	1433	1439	1440	1441	1442
1456	1502	1503	1509	1510	1511	1512
1526	1532	1533	1539	1540	1541	1542
1556	1602	1603	1609	1610	1611	1612
1626	1632	1633	1639	1640	1641	1642
1656	1702	1703	1709	1710	1711	1712
1726	1732	1733	1739	1740	1741	1742
1756	1802	1803	1809	1810	1811	1812
1826	1832	1833	1839	1840	1841	1842
1856	1902	1903	1909	1910	1911	1912
1926	1932	1933	1939	1940	1941	1942
1956	2002	2003	2009	2010	2011	2012
2026	2032	2033	2039	2040	2041	2042

Timetable

Please see the 7 day HoverBus timetable below which is valid from 4th Feb 2019
The Hoverbus service runs every 30 minutes.

Monday - Friday [Saturday & Sunday](#)

<i>Southsea Hoverport</i>	<i>The Hard/Gunwharf Quays</i>		<i>Portsmouth Commercial Road Stand C</i>		<i>Portsmouth & Southsea Station</i>	
	<i>ARRIVE</i>	<i>DEPART</i>	<i>ARRIVE</i>	<i>DEPART</i>	<i>ARRIVE</i>	<i>DEPART</i>
-	0802	0803	0809	0810	0811	0812
0826	0832	0833	0839	0840	0841	0842
0856	0902	0903	0909	0910	0911	1012
0926	0932	0933	0939	0940	0941	0942
0956	1002	1003	1009	1010	1011	1012
1026	1032	1033	1039	1040	1041	1042
1056	1102	1103	1109	1110	1111	1112
1126	1132	1133	1139	1140	1141	1142
1156	1202	1203	1209	1210	1211	1212
1226	1232	1233	1239	1240	1241	1242
1256	1302	1303	1309	1310	1311	1312
1326	1332	1333	1339	1340	1341	1342
1356	1402	1403	1409	1410	1411	1412
1426	1432	1433	1439	1440	1441	1442
1456	1502	1503	1509	1510	1511	1512
1526	1532	1533	1539	1540	1541	1542
1556	1602	1603	1609	1610	1611	1612
1626	1632	1633	1639	1640	1641	1642
1656	1702	1703	1709	1710	1711	1712
1726	1732	1733	1739	1740	1741	1742
1756	1802	1803	1809	1810	1811	1812
1826	1832	1833	1839	1840	1841	1842
1856	1902	1903	1909	1910	1911	1912
1926	1932	1933	1939	1940	1941	1942
1956	2002	2003	2009	2010	2011	2012
2026	2032	2033	2039	2040	2041	2042

Days of Operation

Mondays to FridaysCommencing **30th August 2020**

Service Number

023

Service Description

Leigh Park - Southsea

Service No.	23	23	23	23	23	23	23	23	23	23	23	23	23	23	23	23	23	23	23	23
Leigh Park, Strouden Court	-	0458	0513	0528	0543	0558	0610	0620	0630	0640	0650	0700	0710	0720	0730	0740	0750	0800	0810	0820
Leigh Park, Southfield Walk	-	0501	0516	0531	0546	0601	0613	0623	0633	0643	0653	0703	0713	0723	0733	0743	0753	0803	0813	0823
Leigh Park, Park Parade [A]	-	0507	0522	0537	0552	0607	0619	0629	0640	0650	0700	0710	0720	0730	0740	0750	0800	0810	0820	0830
Havant, Bus Station [E]	-	0515	0530	0545	0600	0615	0627	0637	0648	0658	0708	0718	0728	0738	0748	0758	0808	0819	0830	0840
Havant, Bus Station [E]	-	0517	0532	0547	0602	0617	0629	0639	0650	0700	0710	0720	0730	0740	0750	0800	0810	0822	0834	0844
Farlington, Rectory Ave	0510	0525	0540	0555	0610	0625	0638	0649	0700	0710	0720	0730	0740	0750	0800	0810	0820	0832	0844	0854
Cosham, Health Centre [F]	0517	0532	0547	0602	0617	0632	0646	0658	0709	0720	0730	0742	0752	0802	0812	0822	0832	0844	0855	0905
North End, Junction [G]	0525	0540	0555	0610	0625	0640	0655	0708	0721	0733	0745	0755	0805	0815	0825	0835	0845	0855	0906	0916
Portsmouth, City Centre [C]	0535	0550	0605	0620	0635	0650	0705	0720	0733	0746	0759	0810	0820	0830	0840	0850	0900	0910	0920	0930
Portsmouth, The Hard [M]	0540	0555	0610	0625	0640	0655	0710	0725	0739	0753	0805	0816	0826	0836	0846	0856	0906	0916	0926	0936
Southsea, Palmerston Rd [A]	0546	0601	0616	0631	0646	0701	0716	0731	0745	0800	0812	0823	0833	0843	0853	0903	0913	0923	0933	0943
Southsea, Sth Parade Pier [D]	0550	0605	0620	0635	0650	0705	0720	0735	0750	0805	0817	0828	0838	0848	0858	0908	0918	0928	0938	0948

Service No.	23	23	23	23		23	23	23	23	23	23		23	23	23	23	23	23	23	23
Leigh Park, Strouden Court	0830	0840	0850	0900	then	10	20	30	40	50	00	Until	1210	1220	1230	1240	1250	1300	1310	1320
Leigh Park, Southfield Walk	0833	0843	0853	0903	at	13	23	33	43	53	03		1213	1223	1233	1243	1253	1303	1313	1323
Leigh Park, Park Parade [A]	0840	0850	0900	0910	these	20	30	40	50	00	10		1220	1230	1240	1250	1300	1310	1320	1330
Havant, Bus Station [E]	0850	0900	0910	0920	times	30	40	50	00	10	20		1230	1240	1250	1300	1310	1320	1330	1340
Havant, Bus Station [E]	0854	0904	0914	0924	each	34	44	54	04	14	24		1234	1244	1254	1304	1314	1324	1334	1344
Farlington, Rectory Ave	0904	0914	0924	0934	hour	44	54	04	14	24	34		1244	1254	1304	1314	1324	1334	1344	1354
Cosham, Health Centre [F]	0915	0925	0935	0945		55	05	15	25	35	45		1255	1305	1315	1325	1335	1345	1355	1405
North End, Junction [G]	0926	0936	0946	0956		06	16	26	36	46	56		1306	1316	1326	1336	1346	1356	1406	1416
Portsmouth, City Centre [C]	0940	0950	1000	1010		20	30	40	50	00	10		1320	1330	1340	1350	1400	1410	1420	1430
Portsmouth, The Hard [M]	0946	0956	1006	1016		26	36	46	56	06	16		1326	1336	1346	1356	1406	1416	1426	1436
Southsea, Palmerston Rd [A]	0953	1003	1013	1023		33	43	53	03	13	23		1333	1343	1353	1403	1413	1423	1433	1443
Southsea, Sth Parade Pier [D]	0958	1008	1018	1028		38	48	58	08	18	28		1338	1348	1358	1408	1418	1428	1438	1448

Days of Operation

Mondays to Fridays

Commencing **30th August 2020**

Service Number

023

Service Description

Leigh Park - Southsea

Service No.	23	23	23	23	23	23	23	23	23	23	23	23	23	23	23	23	23	23	23	23
Leigh Park, Strouden Court	1330	1340	1350	1400	1410	1420	1430	1440	1450	1500	1510	1520	1530	1540	1552	1604	1616	1628	1640	1652
Leigh Park, Southfield Walk	1333	1343	1353	1403	1413	1423	1433	1443	1453	1503	1513	1523	1533	1543	1555	1607	1619	1631	1643	1655
Leigh Park, Park Parade [A]	1340	1350	1400	1410	1420	1430	1440	1450	1500	1510	1520	1530	1540	1550	1602	1614	1626	1638	1650	1702
Havant, Bus Station [E]	1350	1400	1410	1420	1430	1440	1450	1500	1510	1520	1530	1540	1550	1600	1612	1624	1636	1648	1700	1712
Havant, Bus Station [E]	1354	1404	1414	1424	1434	1444	1454	1504	1514	1524	1534	1544	1554	1604	1616	1628	1640	1652	1704	1716
Farlington, Rectory Ave	1404	1414	1424	1434	1444	1454	1504	1514	1524	1534	1544	1554	1604	1614	1626	1638	1650	1702	1714	1726
Cosham, Health Centre [F]	1415	1425	1435	1445	1455	1505	1515	1525	1535	1545	1555	1605	1615	1625	1637	1649	1701	1713	1725	1737
North End, Junction [G]	1426	1436	1446	1456	1506	1516	1526	1536	1546	1556	1606	1616	1626	1636	1648	1700	1712	1724	1736	1748
Portsmouth, City Centre [C]	1440	1450	1500	1511	1522	1532	1542	1552	1602	1612	1622	1632	1642	1652	1704	1716	1728	1740	1752	1804
Portsmouth, The Hard [M]	1446	1456	1506	1517	1528	1538	1548	1558	1608	1618	1628	1638	1648	1658	1710	1722	1734	1746	1758	1810
Southsea, Palmerston Rd [A]	1453	1503	1513	1524	1535	1546	1556	1606	1616	1626	1636	1646	1656	1706	1718	1730	1742	1754	1806	1818
Southsea, Sth Parade Pier [D]	1458	1508	1518	1529	1540	1551	1601	1611	1621	1631	1641	1651	1701	1711	1723	1735	1747	1759	1811	1822

Service No.	23	23	23	23	23	23	23	23	23	23	23	23	23	23	23	23	23
Leigh Park, Strouden Court	1707	1723	1738	1753	1808	1823	1838	1853	1908	1925	1955	then	25	55	Until	2225	2255
Leigh Park, Southfield Walk	1710	1726	1741	1756	1811	1826	1841	1856	1911	1928	1958	at	28	58		2228	2258
Leigh Park, Park Parade [A]	1717	1733	1748	1803	1818	1833	1848	1903	1918	1934	2004	these	34	04		2234	2304
Havant, Bus Station [E]	1726	1741	1756	1811	1826	1841	1856	1911	1926	1941	2011	times	41	11		2241	2311
Havant, Bus Station [E]	1730	1745	1800	1815	1830	1845	1900	1915	1930	1945	2015	each	45	15		2245	2315
Farlington, Rectory Ave	1740	1754	1809	1824	1838	1853	1908	1923	1936	1953	2023	hour	53	23		2253	2323
Cosham, Health Centre [F]	1751	1803	1818	1833	1847	1902	1917	1932	1947	2002	2032		02	32		2302	2332
North End, Junction [G]	1802	1813	1828	1843	1855	1910	1925	1940	1955	2010	2040		10	40		2310	2340
Portsmouth, City Centre [C]	1815	1826	1841	1856	1906	1921	1936	1951	2006	2021	2051		21	51		2321	2351
Portsmouth, The Hard [M]	1820	1831	1846	1901	1911	1926	1941	1956	2011	2026	2056		26	56		2326	2356
Southsea, Palmerston Rd [A]	1828	1838	1853	1908	1918	1933	1948	2003	2018	2033	2103		33	03		2333	0003
Southsea, Sth Parade Pier [D]	1832	1842	1857	1912	1922	1937	1952	2007	2022	2037	2107		37	07		2337	0007

Days of Operation

Mondays to Fridays

Commencing **30th August 2020**

Service Number

023

Service Description

Leigh Park - Southsea

Service No.	23	23	23	23	23	23	23	23	23	23	23	23	23	23	23	23	23	23	23	
Southsea, Sth Parade Pier [D]	-	0540	0600	0620	0635	0645	0655	0705	0715	0725	0735	0745	0755	then	05	15	25	35	45	55
Southsea, Palmerston Rd [B]	-	0544	0604	0624	0640	0650	0700	0710	0720	0730	0740	0750	0800	at	10	20	30	40	50	00
Portsmouth, The Hard [E]	-	0551	0611	0631	0648	0658	0708	0720	0730	0740	0750	0800	0810	these	20	30	40	50	00	10
Portsmouth, City Centre [D]	-	0556	0616	0636	0654	0704	0714	0726	0736	0746	0756	0806	0816	times	26	36	46	56	06	16
North End, Junction [C]	-	0607	0627	0647	0706	0716	0728	0740	0750	0800	0810	0820	0830	each	40	50	00	10	20	30
Cosham, Health Centre [B]	0545	0615	0635	0655	0715	0725	0737	0749	0759	0809	0819	0829	0839	hour	49	59	09	19	29	39
Farlington, Rectory Ave	0554	0624	0644	0704	0724	0734	0747	0800	0810	0820	0830	0840	0850		00	10	20	30	40	50
Havant, Bus Station [F]	0603	0633	0653	0713	0733	0743	0757	0811	0821	0831	0841	0851	0901		11	21	31	41	51	01
Havant, Bus Station [F]	0605	0635	0655	0715	0735	0745	0800	0815	0825	0835	0845	0855	0905		15	25	35	45	55	05
Leigh Park, Park Parade [C]	0613	0643	0703	0723	0743	0753	0808	0823	0833	0843	0853	0903	0913		23	33	43	53	03	13
Leigh Park, Strouden Court	0619	0649	0709	0729	0749	0759	0814	0829	0839	0849	0859	0909	0919		29	39	49	59	09	19
Leigh Park, Southfield Walk	-	-	-	-	-	-	-	-	-	-	-	-	-		-	-	-	-	-	-
Service No.		23	23	23	23	23	23	23	23	23	23	23	23	23	23	23	23	23	23	23
Southsea, Sth Parade Pier [D]	Until	1305	1315	1325	1335	1345	1355	1405	1415	1425	1435	1445	1455	1505	1515	1525	1535	1545	1555	1605
Southsea, Palmerston Rd [B]		1310	1320	1330	1340	1350	1400	1410	1420	1430	1440	1450	1500	1510	1520	1530	1540	1550	1600	1610
Portsmouth, The Hard [E]		1320	1330	1340	1350	1400	1410	1420	1430	1440	1450	1500	1510	1520	1530	1540	1550	1600	1610	1620
Portsmouth, City Centre [D]		1326	1336	1346	1356	1406	1416	1426	1436	1446	1456	1506	1516	1526	1536	1546	1556	1606	1616	1626
North End, Junction [C]		1340	1350	1400	1410	1420	1430	1440	1450	1501	1513	1525	1535	1545	1555	1605	1615	1625	1635	1645
Cosham, Health Centre [B]		1349	1359	1409	1419	1429	1439	1449	1459	1511	1523	1535	1546	1556	1606	1616	1626	1636	1646	1656
Farlington, Rectory Ave		1400	1410	1420	1430	1440	1450	1500	1510	1522	1534	1546	1557	1607	1617	1627	1637	1647	1657	1707
Havant, Bus Station [F]		1411	1421	1431	1441	1451	1501	1511	1521	1533	1545	1557	1609	1621	1631	1641	1651	1701	1711	1721
Havant, Bus Station [F]		1415	1425	1435	1445	1455	1505	1515	1525	1537	1549	1601	1613	1625	1635	1645	1655	1705	1715	1725
Leigh Park, Park Parade [C]		1423	1433	1443	1453	1503	1513	1523	1533	1545	1557	1609	1621	1633	1643	1653	1703	1713	1723	1733
Leigh Park, Strouden Court		1429	1439	1449	1459	1509	1519	1529	1539	1551	1603	1615	1627	1639	1649	1659	1709	1719	1729	1739
Leigh Park, Southfield Walk		-	-	-	-	-	-	-	-	-	-	-	-	-	-	1702	1712	-	1732	1742

Days of Operation

Mondays to FridaysCommencing **30th August 2020**

Service Number

023

Service Description

Leigh Park - Southsea

Service No.	23	23	23	23	23	23	23	23	23	23	23	23	23	23	23	23	23	23	23	23
Southsea, Sth Parade Pier [D]	1615	1625	1635	1645	1655	1705	1715	1727	1739	1751	1803	1815	1830	1845	1900	1915	1930	1945	2000	2015
Southsea, Palmerston Rd [B]	1620	1630	1640	1650	1700	1710	1720	1732	1744	1756	1808	1820	1834	1849	1904	1919	1934	1949	2004	2019
Portsmouth, The Hard [E]	1630	1640	1650	1700	1710	1720	1730	1742	1754	1806	1816	1828	1842	1857	1912	1927	1942	1957	2012	2027
Portsmouth, City Centre [D]	1636	1646	1656	1706	1716	1726	1736	1748	1800	1812	1822	1834	1847	1902	1917	1932	1947	2002	2017	2032
North End, Junction [C]	1655	1705	1715	1725	1735	1745	1755	1804	1814	1824	1834	1846	1858	1913	1928	1943	1958	2013	2028	2043
Cosham, Health Centre [B]	1706	1716	1726	1736	1746	1756	1806	1814	1823	1833	1843	1854	1905	1920	1935	1950	2005	2020	2035	2050
Farlington, Rectory Ave	1717	1727	1737	1747	1757	1807	1817	1825	1833	1843	1853	1902	1914	1929	1944	1959	2014	2029	2044	2059
Havant, Bus Station [F]	1731	1741	1751	1801	1809	1818	1826	1834	1842	1852	1902	1911	1922	1937	1952	2007	2022	2037	-	2107
Havant, Bus Station [F]	1735	1745	1755	1805	1813	1822	1830	1838	1846	1856	1905	1915	1925	1940	1955	2010	2025	2040	-	2110
Leigh Park, Park Parade [C]	1743	1752	1802	1812	1820	1829	1837	1845	1853	1903	1912	1922	1932	1947	2002	2017	2032	2047	-	2117
Leigh Park, Strouden Court	1749	1758	1808	1818	1826	1835	1843	1851	1859	1909	1918	1928	1938	1953	2008	2023	2038	2053	-	2123
Leigh Park, Southfield Walk	-	1801	1811	1821	1829	-	1846	-	1902	1912	1921	1931	1941	-	2011	-	2041	-	-	-
Service No.	23	23	23	23	23	23	23	23	23	23	23	23	23	23	23	23	23	23	23	23
Southsea, Sth Parade Pier [D]	2030	2045	2115	2145	2215	2245	2315	2345												
Southsea, Palmerston Rd [B]	2034	2049	2119	2149	2219	2249	2319	2349												
Portsmouth, The Hard [E]	2042	2057	2127	2157	2227	2257	2327	2357												
Portsmouth, City Centre [D]	2047	2102	2132	2202	2232	2302	2332	0002												
North End, Junction [C]	2058	2113	2143	2213	2243	2313	2343	0013												
Cosham, Health Centre [B]	2105	2120	2150	2220	2250	2320	2350	0020												
Farlington, Rectory Ave	2114	2129	2159	2229	2259	2329	2359	0029												
Havant, Bus Station [F]	-	2137	2207	2237	2307	2337	0007	-												
Havant, Bus Station [F]	-	2140	2210	2240	2310	2340	0010	-												
Leigh Park, Park Parade [C]	-	2147	2217	2247	2317	2347	0017	-												
Leigh Park, Strouden Court	-	2153	2223	2253	2323	2353	0023	-												
Leigh Park, Southfield Walk	-	-	-	-	2326	2356	0026	-												

Days of Operation

SaturdaysCommencing **30th August 2020**

Service Number

023

Service Description

Leigh Park - Southsea

Service No.	23	23	23	23	23	23	23	23	23	23	23	23	23	23	23	23	23	23	23	23
Leigh Park, Strouden Court	-	0610	0630	0650	0710	0730	0745	0800	0815	-	0830	0840	0850	0902	0914	0926	0938	then	50	02
Leigh Park, Southfield Walk	-	0613	0633	0653	0713	0733	0748	0803	0818	-	0833	0843	0853	0905	0917	0929	0941	at	53	05
Leigh Park, Park Parade [A]	-	0619	0639	0659	0719	0739	0754	0809	0824	-	0839	0849	0900	0912	0924	0936	0948	these	00	12
Havant, Bus Station [E]	-	0627	0647	0707	0727	0747	0802	0817	0832	-	0847	0859	0910	0922	0934	0946	0958	times	10	22
Havant, Bus Station [E]	-	0629	0649	0709	0729	0749	0804	0820	0835	-	0850	0902	0914	0926	0938	0950	1002	each	14	26
Farlington, Rectory Ave	0617	0637	0657	0717	0737	0757	0813	0829	0844	0852	0900	0912	0924	0936	0948	1000	1012	hour	24	36
Cosham, Health Centre [F]	0624	0644	0704	0724	0744	0804	0821	0837	0852	0902	0911	0923	0935	0947	0959	1011	1023		35	47
North End, Junction [G]	0632	0652	0712	0732	0752	0812	0829	0848	0903	0913	0922	0934	0946	0958	1010	1022	1034		46	58
Portsmouth, City Centre [C]	0642	0702	0722	0742	0802	0822	0840	0900	0915	0925	0936	0948	1000	1012	1024	1036	1048		00	12
Portsmouth, The Hard [M]	0647	0707	0727	0747	0807	0827	0846	0906	0921	0931	0942	0954	1006	1018	1030	1042	1054		06	18
Southsea, Palmerston Rd [A]	0653	0713	0733	0753	0813	0833	0853	0913	0928	0938	0949	1001	1013	1025	1037	1049	1101		13	25
Southsea, Sth Parade Pier [D]	0657	0717	0737	0757	0817	0837	0857	0917	0932	0942	0954	1006	1018	1030	1042	1054	1106		18	30
Service No.	23	23	23		23	23	23	23	23	23	23	23	23	23	23	23	23	23	23	23
Leigh Park, Strouden Court	14	26	38	Until	1350	1402	1414	1426	1438	1450	1502	1514	1526	1538	1553	1608	1623	1638	1653	1708
Leigh Park, Southfield Walk	17	29	41		1353	1405	1417	1429	1441	1453	1505	1517	1529	1541	1556	1611	1626	1641	1656	1711
Leigh Park, Park Parade [A]	24	36	48		1400	1412	1424	1436	1448	1500	1512	1524	1536	1548	1603	1618	1633	1648	1703	1718
Havant, Bus Station [E]	34	46	58		1410	1422	1434	1446	1458	1510	1522	1534	1546	1558	1611	1626	1641	1656	1711	1726
Havant, Bus Station [E]	38	50	02		1414	1426	1438	1450	1502	1514	1526	1538	1550	1602	1615	1630	1645	1700	1715	1730
Farlington, Rectory Ave	48	00	12		1424	1436	1448	1500	1512	1524	1536	1548	1600	1612	1625	1638	1653	1708	1723	1738
Cosham, Health Centre [F]	59	11	23		1435	1447	1459	1511	1523	1535	1547	1559	1611	1623	1635	1647	1702	1717	1732	1747
North End, Junction [G]	10	22	34		1446	1458	1510	1522	1534	1546	1558	1610	1622	1634	1645	1657	1710	1725	1740	1755
Portsmouth, City Centre [C]	24	36	48		1500	1512	1524	1536	1548	1600	1612	1624	1636	1646	1657	1709	1721	1736	1751	1806
Portsmouth, The Hard [M]	30	42	54		1506	1518	1530	1542	1554	1606	1618	1630	1641	1651	1702	1714	1726	1741	1756	1811
Southsea, Palmerston Rd [A]	37	49	01		1513	1525	1537	1549	1601	1613	1625	1637	1648	1658	1709	1721	1733	1748	1803	1818
Southsea, Sth Parade Pier [D]	42	54	06		1518	1530	1542	1554	1606	1618	1630	1642	1652	1702	1713	1725	1737	1752	1807	1822

Days of Operation

SaturdaysCommencing **30th August 2020**

Service Number

023

Service Description

Leigh Park - Southsea

Service No.	23	23	23	23	23	23	23	23	23	23		23	23		23	23
Leigh Park, Strouden Court	1723	1738	1753	1808	1823	1838	1853	1908	1925	1955	then	25	55	Until	2225	2255
Leigh Park, Southfield Walk	1726	1741	1756	1811	1826	1841	1856	1911	1928	1958	at	28	58		2228	2258
Leigh Park, Park Parade [A]	1733	1748	1803	1818	1833	1848	1903	1918	1934	2004	these	34	04		2234	2304
Havant, Bus Station [E]	1741	1756	1811	1826	1841	1856	1911	1926	1941	2011	times	41	11		2241	2311
Havant, Bus Station [E]	1745	1800	1815	1830	1845	1900	1915	1930	1945	2015	each	45	15		2245	2315
Farlington, Rectory Ave	1753	1808	1823	1838	1853	1908	1923	1936	1953	2023	hour	53	23		2253	2323
Cosham, Health Centre [F]	1802	1817	1832	1847	1902	1917	1932	1947	2002	2032		02	32		2302	2332
North End, Junction [G]	1810	1825	1840	1855	1910	1925	1940	1955	2010	2040		10	40		2310	2340
Portsmouth, City Centre [C]	1821	1836	1851	1906	1921	1936	1951	2006	2021	2051		21	51		2321	2351
Portsmouth, The Hard [M]	1826	1841	1856	1911	1926	1941	1956	2011	2026	2056		26	56		2326	2356
Southsea, Palmerston Rd [A]	1833	1848	1903	1918	1933	1948	2003	2018	2033	2103		33	03		2333	0003
Southsea, Sth Parade Pier [D]	1837	1852	1907	1922	1937	1952	2007	2022	2037	2107		37	07		2337	0007

Days of Operation

SaturdaysCommencing **30th August 2020**

Service Number

023

Service Description

Leigh Park - Southsea

Service No.	23	23	23	23	23	23	23	23	23	23	23	23	23	23	23	23	23	23	23	23
Southsea, Sth Parade Pier [D]	0620	0640	0700	0720	0740	0800	0820	0840	0855	0905	0915	0925	0937	0949	1001	1013	then	25	37	49
Southsea, Palmerston Rd [B]	0624	0644	0704	0724	0744	0805	0825	0845	0900	0910	0920	0930	0942	0954	1006	1018	at	30	42	54
Portsmouth, The Hard [E]	0630	0650	0710	0730	0750	0812	0832	0852	0907	0919	0929	0940	0952	1004	1016	1028	these	40	52	04
Portsmouth, City Centre [D]	0636	0656	0716	0736	0756	0818	0838	0858	0913	0925	0935	0946	0958	1010	1022	1034	times	46	58	10
North End, Junction [C]	0649	0709	0729	0749	0809	0831	0851	0911	0926	0939	0949	1000	1012	1024	1036	1048	each	00	12	24
Cosham, Health Centre [B]	0658	0718	0738	0758	0818	0840	0900	0920	0935	0948	0958	1009	1021	1033	1045	1057	hour	09	21	33
Farlington, Rectory Ave	0706	0726	0746	0806	0826	0849	0909	0929	0944	0957	1009	1020	1032	1044	1056	1108		20	32	44
Havant, Bus Station [F]	0714	0734	0754	0814	0834	0857	0917	0937	0953	1007	1019	1031	1043	1055	1107	1119		31	43	55
Havant, Bus Station [F]	0716	0736	0756	0816	0836	0900	0920	0940	0956	1011	1023	1035	1047	1059	1111	1123		35	47	59
Leigh Park, Park Parade [C]	0724	0744	0804	0824	0844	0908	0928	0948	1004	1019	1031	1043	1055	1107	1119	1131		43	55	07
Leigh Park, Strouden Court	0730	0750	0810	0830	0850	0914	0934	0954	1010	1025	1037	1049	1101	1113	1125	1137		49	01	13
Leigh Park, Southfield Walk	-	0753	-	-	-	-	-	0957	-	-	-	-	-	-	-	-		-	-	-
Service No.	23	23	23	23	23	23	23	23	23	23	23	23	23	23	23	23	23	23	23	23
Southsea, Sth Parade Pier [D]	01	13	Until	1225	1237	1249	1301	1313	1325	1337	1349	1401	1413	1425	1437	1449	1501	1513	1525	1537
Southsea, Palmerston Rd [B]	06	18		1230	1242	1254	1306	1318	1330	1342	1354	1406	1418	1430	1442	1454	1506	1518	1530	1542
Portsmouth, The Hard [E]	16	28		1240	1252	1304	1316	1328	1340	1352	1404	1416	1428	1440	1452	1504	1516	1528	1540	1552
Portsmouth, City Centre [D]	22	34		1246	1258	1310	1322	1334	1346	1358	1410	1422	1434	1446	1458	1510	1522	1534	1546	1558
North End, Junction [C]	36	48		1300	1312	1324	1336	1348	1400	1412	1424	1436	1448	1500	1512	1524	1536	1548	1600	1612
Cosham, Health Centre [B]	45	57		1309	1321	1333	1345	1357	1409	1421	1433	1444	1457	1509	1521	1533	1545	1557	1609	1621
Farlington, Rectory Ave	56	08		1320	1332	1344	1356	1408	1420	1432	1444	1456	1508	1520	1532	1544	1556	1608	1620	1632
Havant, Bus Station [F]	07	19		1331	1343	1355	1407	1419	1431	1443	1455	1507	1519	1531	1543	1555	1607	1619	1631	1643
Havant, Bus Station [F]	11	23		1335	1347	1359	1411	1423	1435	1447	1459	1511	1523	1535	1547	1559	1611	1623	1635	1647
Leigh Park, Park Parade [C]	19	31		1343	1355	1407	1419	1431	1443	1455	1507	1519	1531	1543	1555	1607	1619	1631	1643	1655
Leigh Park, Strouden Court	25	37		1349	1401	1413	1425	1437	1449	1501	1513	1525	1537	1549	1601	1613	1625	1637	1649	1701
Leigh Park, Southfield Walk	-	-		-	-	-	-	-	-	-	-	-	-	-	1604	1616	1628	1640	-	1704

Days of Operation

SaturdaysCommencing **30th August 2020**

Service Number

023

Service Description

Leigh Park - Southsea

Service No.	23	23	23	23	23	23	23	23	23	23	23	23	23	23	23	23	23	23	23	23
Southsea, Sth Parade Pier [D]	1549	1601	1613	1625	1637	1649	1701	1713	1725	1737	1749	1801	1815	1830	1845	1900	1915	1930	1945	2000
Southsea, Palmerston Rd [B]	1554	1606	1618	1630	1642	1654	1706	1718	1730	1742	1754	1806	1820	1834	1849	1904	1919	1934	1949	2004
Portsmouth, The Hard [E]	1604	1616	1628	1640	1652	1704	1716	1728	1740	1752	1804	1815	1828	1842	1857	1912	1927	1942	1957	2012
Portsmouth, City Centre [D]	1610	1622	1634	1646	1658	1710	1722	1734	1746	1758	1810	1821	1834	1847	1902	1917	1932	1947	2002	2017
North End, Junction [C]	1624	1636	1648	1700	1712	1724	1736	1748	1800	1812	1824	1835	1846	1858	1913	1928	1943	1958	2013	2028
Cosham, Health Centre [B]	1633	1645	1657	1709	1721	1733	1745	1757	1809	1821	1833	1844	1854	1905	1920	1935	1950	2005	2020	2035
Farlington, Rectory Ave	1644	1656	1708	1720	1732	1744	1756	1808	1820	1832	1843	1854	1902	1914	1929	1944	1959	2014	2029	2044
Havant, Bus Station [F]	1655	1707	1719	1731	1743	1755	1807	1819	1831	1842	1852	1903	1911	1923	1938	1953	2008	2022	2037	-
Havant, Bus Station [F]	1659	1711	1723	1735	1747	1759	1811	1823	1835	1846	1856	1907	1915	1925	1940	1955	2010	2025	2040	-
Leigh Park, Park Parade [C]	1707	1719	1730	1742	1754	1806	1818	1830	1842	1853	1903	1914	1922	1932	1947	2002	2017	2032	2047	-
Leigh Park, Strouden Court	1713	1725	1736	1748	1800	1812	1824	1836	1848	1859	1909	1920	1928	1938	1953	2008	2023	2038	2053	-
Leigh Park, Southfield Walk	1716	1728	-	-	1803	1815	1827	-	-	1902	1912	-	1931	1941	-	2011	-	2041	-	-
Service No.	23	23	23	23	23	23	23	23	23	23	23	23	23	23	23	23	23	23	23	23
Southsea, Sth Parade Pier [D]	2015	2030	2045	2115	2145	2215	2245	2315	2345											
Southsea, Palmerston Rd [B]	2019	2034	2049	2119	2149	2219	2249	2319	2349											
Portsmouth, The Hard [E]	2027	2042	2057	2127	2157	2227	2257	2327	2357											
Portsmouth, City Centre [D]	2032	2047	2102	2132	2202	2232	2302	2332	0002											
North End, Junction [C]	2043	2058	2113	2143	2213	2243	2313	2343	0013											
Cosham, Health Centre [B]	2050	2105	2120	2150	2220	2250	2320	2350	0020											
Farlington, Rectory Ave	2059	2114	2129	2159	2229	2259	2329	2359	0029											
Havant, Bus Station [F]	2107	-	2137	2207	2237	2307	2337	0007	-											
Havant, Bus Station [F]	2110	-	2140	2210	2240	2310	2340	0010	-											
Leigh Park, Park Parade [C]	2117	-	2147	2217	2247	2317	2347	0017	-											
Leigh Park, Strouden Court	2123	-	2153	2223	2253	2323	2353	0023	-											
Leigh Park, Southfield Walk	-	-	-	-	-	2326	2356	0026	-											

Days of Operation

SundaysCommencing **30th August 2020**

Service Number

023

Service Description

Leigh Park - Southsea

Service No.	23	23	23	23	23	23	23	23	23	23	23	23	23	23	23	23	23	23	23	
Leigh Park, Strouden Court	-	-	0707	0737	0757	0817	0837	0850	0905	0920	0935	0950	1005	then	20	35	50	05	Until	1320
Leigh Park, Southfield Walk	-	-	0710	0740	0800	0820	0840	0853	0908	0923	0938	0953	1008	at	23	38	53	08		1323
Leigh Park, Park Parade [A]	-	-	0716	0746	0806	0826	0846	0859	0915	0930	0945	1000	1015	these	30	45	00	15		1330
Havant, Bus Station [E]	-	-	0724	0754	0814	0834	0854	0909	0925	0940	0955	1010	1025	times	40	55	10	25		1340
Havant, Bus Station [E]	-	-	0726	0756	0816	0836	0856	0913	0929	0944	0959	1014	1029	each	44	59	14	29		1344
Farlington, Rectory Ave	0634	0704	0734	0804	0824	0844	0904	0921	0938	0954	1009	1024	1039	hour	54	09	24	39		1354
Cosham, Health Centre [F]	0642	0712	0742	0812	0832	0852	0912	0930	0947	1005	1020	1035	1050		05	20	35	50		1405
North End, Junction [G]	0651	0721	0751	0821	0841	0901	0921	0940	0957	1016	1031	1046	1101		16	31	46	01		1416
Portsmouth, City Centre [C]	0702	0732	0802	0832	0852	0912	0932	0952	1010	1030	1045	1100	1115		30	45	00	15		1430
Portsmouth, The Hard [M]	0708	0738	0808	0838	0858	0918	0938	0958	1016	1036	1051	1106	1121		36	51	06	21		1436
Southsea, Palmerston Rd [A]	0714	0744	0814	0844	0904	0924	0944	1004	1023	1043	1058	1113	1128		43	58	13	28		1443
Southsea, Sth Parade Pier [D]	0718	0748	0818	0848	0908	0928	0948	1008	1028	1048	1103	1118	1133		48	03	18	33		1448
Service No.	23	23	23	23	23	23	23	23	23	23	23	23	23	23	23	23	23	23	23	
Leigh Park, Strouden Court	1335	1350	1405	1420	1440	1500	1520	1545	1610	1635	1705	then	35	05	Until	1935	2005	2105	2205	
Leigh Park, Southfield Walk	1338	1353	1408	1423	1443	1503	1523	1548	1613	1638	1708	at	38	08		1938	2008	2108	2208	
Leigh Park, Park Parade [A]	1345	1400	1415	1430	1450	1510	1530	1554	1619	1644	1714	these	44	14		1944	2014	2114	2214	
Havant, Bus Station [E]	1355	1410	1425	1440	1500	1520	1540	1601	1626	1651	1721	times	51	21		1951	2021	2121	2221	
Havant, Bus Station [E]	1359	1414	1429	1444	1504	1524	1544	1605	1630	1655	1725	each	55	25		1955	2025	2125	2225	
Farlington, Rectory Ave	1409	1424	1439	1454	1514	1534	1554	1614	1639	1703	1733	hour	03	33		2003	2033	2133	2233	
Cosham, Health Centre [F]	1420	1435	1450	1505	1524	1544	1604	1624	1648	1712	1742		12	42		2012	2042	2142	2242	
North End, Junction [G]	1431	1446	1501	1516	1534	1554	1614	1634	1657	1720	1750		20	50		2020	2050	2150	2250	
Portsmouth, City Centre [C]	1445	1500	1515	1530	1547	1607	1627	1647	1709	1731	1801		31	01		2031	2101	2201	2301	
Portsmouth, The Hard [M]	1451	1506	1521	1536	1553	1613	1633	1653	1714	1736	1806		36	06		2036	2106	2206	2306	
Southsea, Palmerston Rd [A]	1458	1513	1528	1543	1600	1620	1640	1700	1721	1743	1813		43	13		2043	2113	2213	2313	
Southsea, Sth Parade Pier [D]	1503	1518	1533	1548	1605	1625	1645	1705	1725	1747	1817		47	17		2047	2117	2217	2317	

Days of Operation

SundaysCommencing **30th August 2020**

Service Number

023

Service Description

Leigh Park - Southsea

Service No.	23	23	23	23	23	23	23	23	23	23	23	23	23	23	23	23	23	23	23	23	
Southsea, Sth Parade Pier [D]	0725	0755	0825	0855	0915	0935	0955	1010	1025	1040	1055	1110	1125	1140	1155	1210	1225	1240	1255	1310	
Southsea, Palmerston Rd [B]	0729	0759	0829	0859	0920	0940	1000	1015	1030	1045	1100	1115	1130	1145	1200	1215	1230	1245	1300	1315	
Portsmouth, The Hard [E]	0735	0805	0835	0905	0929	0949	1010	1025	1040	1055	1110	1125	1140	1155	1210	1225	1240	1255	1310	1325	
Portsmouth, City Centre [D]	0741	0811	0841	0911	0935	0955	1016	1031	1046	1101	1116	1131	1146	1201	1216	1231	1246	1301	1316	1331	
North End, Junction [C]	0754	0824	0854	0924	0949	1009	1030	1045	1100	1115	1130	1145	1200	1215	1230	1245	1300	1315	1330	1345	
Cosham, Health Centre [B]	0803	0833	0903	0933	0958	1018	1039	1054	1109	1124	1139	1154	1209	1224	1239	1254	1309	1324	1339	1354	
Farlington, Rectory Ave	0811	0841	0911	0941	1007	1027	1050	1105	1120	1135	1150	1205	1220	1235	1250	1305	1320	1335	1350	1405	
Havant, Bus Station [F]	0819	0849	0919	0949	1017	1037	1101	1116	1131	1146	1201	1216	1231	1246	1301	1316	1331	1346	1401	1416	
Havant, Bus Station [F]	0821	0851	0921	0951	1021	1041	1105	1120	1135	1150	1205	1220	1235	1250	1305	1320	1335	1350	1405	1420	
Leigh Park, Park Parade [C]	0829	0859	0929	0959	1029	1049	1113	1128	1143	1158	1213	1228	1243	1258	1313	1328	1343	1358	1413	1428	
Leigh Park, Strouden Court	0835	0905	0935	1005	1035	1055	1119	1134	1149	1204	1219	1234	1249	1304	1319	1334	1349	1404	1419	1434	
Leigh Park, Southfield Walk	-	-	-	-	-	1058	-	-	-	-	-	-	-	-	-	-	-	-	-	-	1437
Service No.	23	23	23	23	23	23	23	23	23	23	23	23	23	23	23	23	23	23	23	23	
Southsea, Sth Parade Pier [D]	1325	1340	1355	1410	1425	1440	1455	1510	1525	1540	1555	1615	1635	1655	1715	1735	1755	1825	1855	1925	
Southsea, Palmerston Rd [B]	1330	1345	1400	1415	1430	1445	1500	1515	1530	1545	1600	1620	1640	1700	1720	1740	1800	1829	1859	1929	
Portsmouth, The Hard [E]	1340	1355	1410	1425	1440	1455	1510	1525	1540	1555	1610	1629	1649	1709	1729	1749	1809	1836	1906	1936	
Portsmouth, City Centre [D]	1346	1401	1416	1431	1446	1501	1516	1531	1546	1601	1616	1635	1655	1715	1735	1755	1815	1842	1912	1942	
North End, Junction [C]	1400	1415	1430	1445	1500	1515	1530	1545	1600	1615	1630	1648	1708	1728	1748	1808	1828	1853	1923	1953	
Cosham, Health Centre [B]	1409	1424	1439	1454	1509	1524	1539	1554	1609	1624	1639	1656	1716	1736	1756	1816	1836	1901	1931	2001	
Farlington, Rectory Ave	1420	1435	1450	1505	1520	1535	1550	1605	1620	1635	1650	1706	1724	1744	1804	1824	1844	1910	1940	2010	
Havant, Bus Station [F]	1431	1446	1501	1516	1531	1546	1601	1616	1631	1646	1701	1716	1733	1753	1813	1833	1853	1917	1947	2017	
Havant, Bus Station [F]	1435	1450	1505	1520	1535	1550	1605	1620	1635	1650	1705	1720	1737	1757	1817	1837	1857	1920	1950	2020	
Leigh Park, Park Parade [C]	1443	1458	1513	1528	1543	1558	1613	1627	1642	1657	1712	1727	1744	1804	1824	1844	1904	1927	1957	2027	
Leigh Park, Strouden Court	1449	1504	1519	1534	1549	1604	1619	1633	1648	1703	1718	1733	1750	1810	1830	1850	1910	1933	2003	2033	
Leigh Park, Southfield Walk	1452	1507	-	1537	1552	-	1622	-	1651	-	1721	-	1753	1813	-	1853	1913	-	-	2036	

Days of Operation

Sundays

Commencing **30th August 2020**

Service Number

023

Service Description

Leigh Park - Southsea

Service No.	23	23	23	23	23	23
Southsea, Sth Parade Pier [D]	1955	2025	2055	2125	2225	2325
Southsea, Palmerston Rd [B]	1959	2029	2059	2129	2229	2329
Portsmouth, The Hard [E]	2006	2036	2106	2136	2236	2336
Portsmouth, City Centre [D]	2012	2042	2112	2142	2242	2341
North End, Junction [C]	2023	2053	2123	2153	2253	2350
Cosham, Health Centre [B]	2031	2101	2131	2201	2301	2357
Farlington, Rectory Ave	2040	2110	2140	2210	2310	0005
Havant, Bus Station [F]	2047	2117	2147	2217	2317	-
Havant, Bus Station [F]	2050	2120	2150	2220	2320	-
Leigh Park, Park Parade [C]	2057	2127	2157	2227	2327	-
Leigh Park, Strouden Court	2103	2133	2203	2233	2333	-
Leigh Park, Southfield Walk	-	2136	-	2236	2336	-