

PLANS DRAWN BY
MARK BERRY
TEL: 01977 643922
ARCHTECTURAL SERVICES

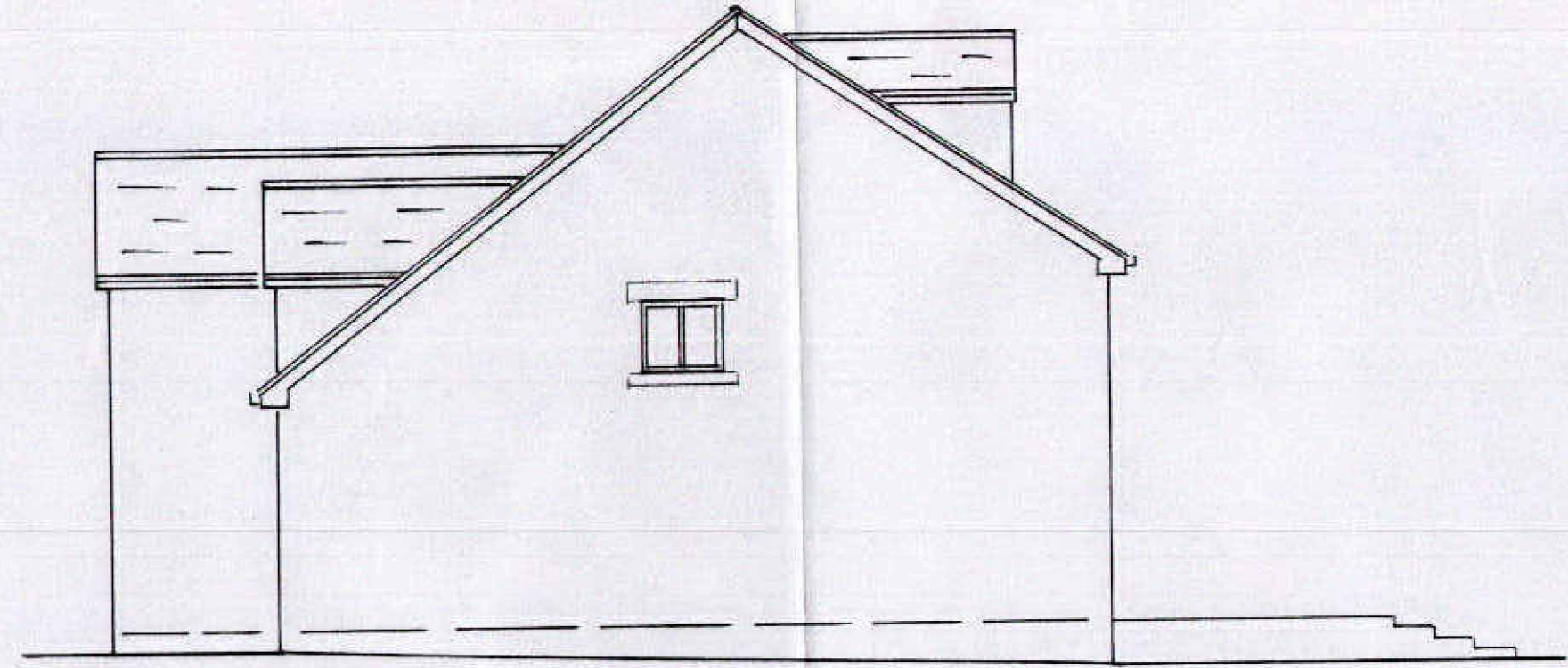

EXISTING SIDE ELEVATION 1:100
EAST

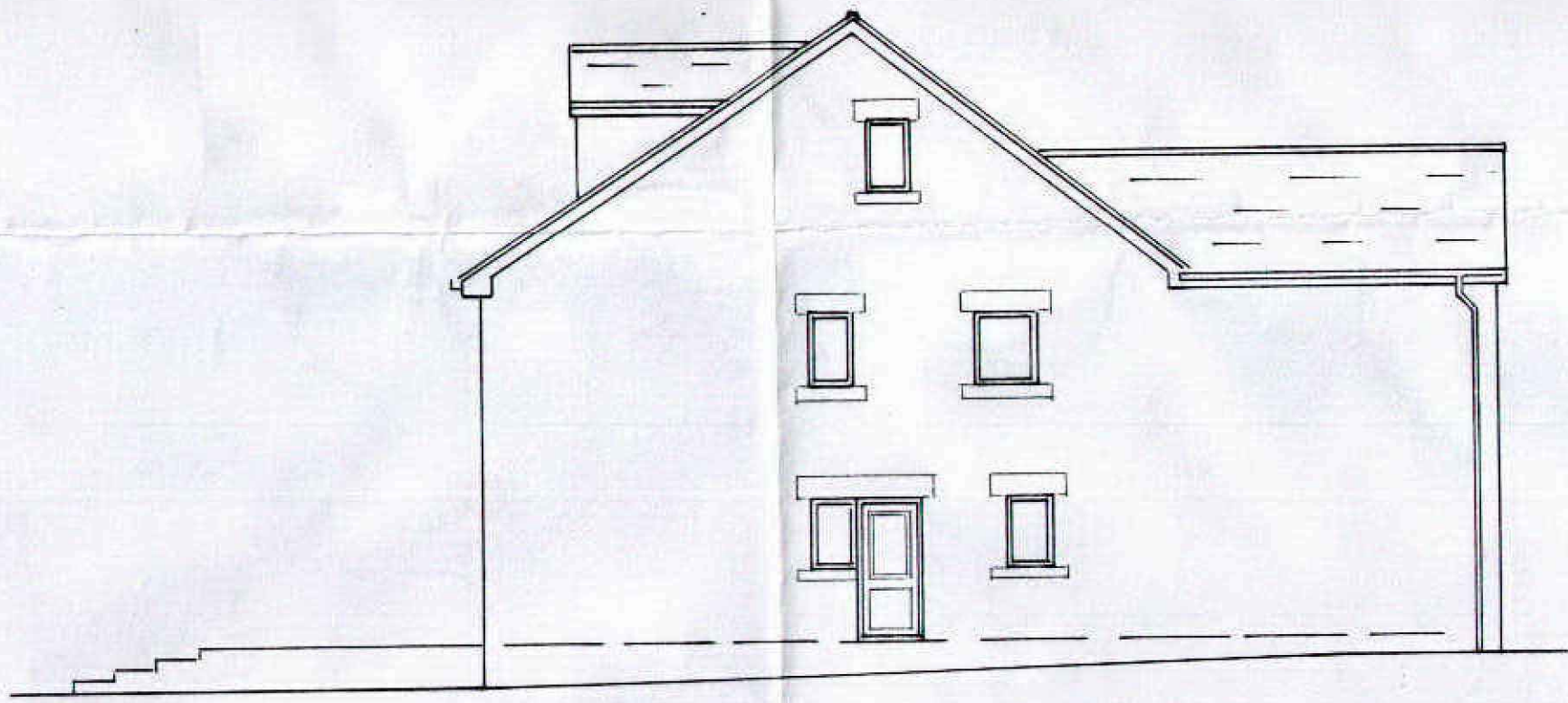

EXISTING SIDE ELEVATION 1:100
WEST

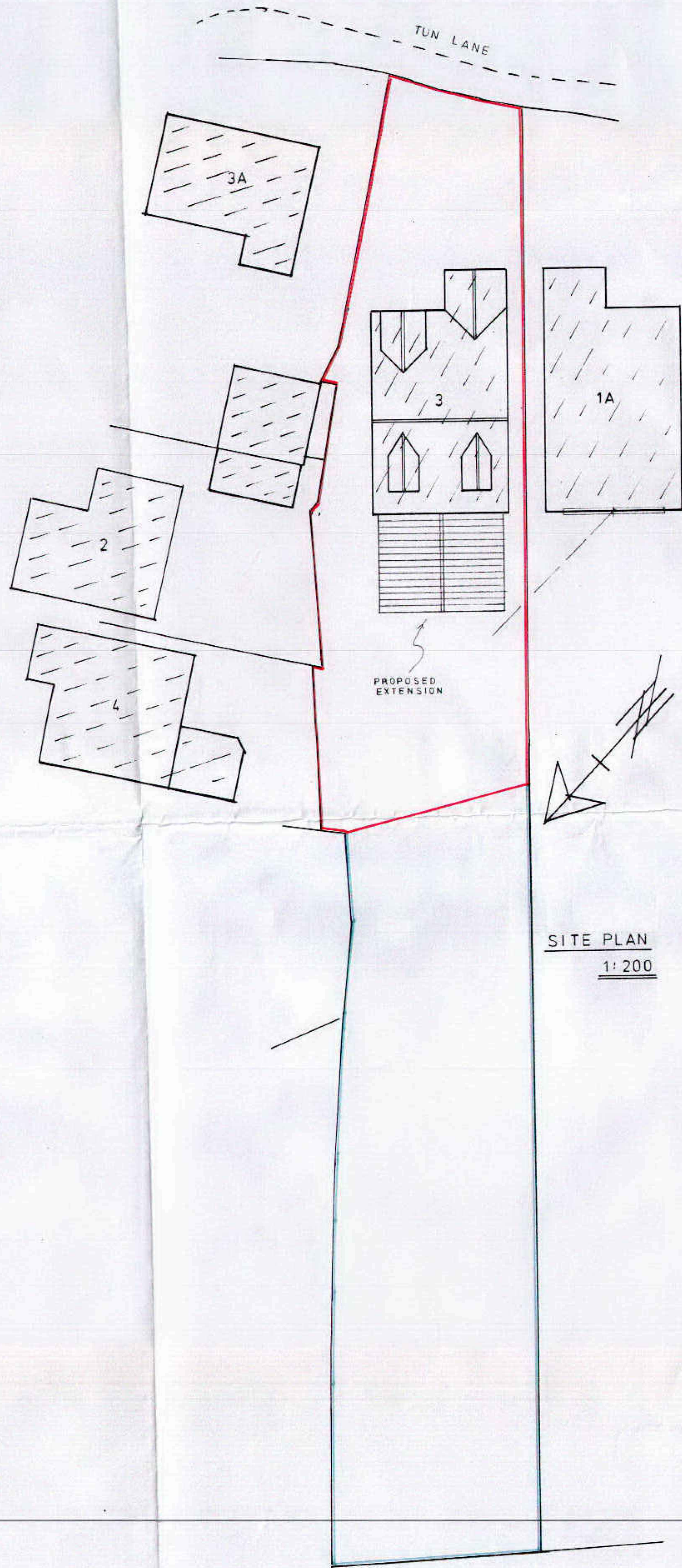

SITE PLAN
1:200

PROPOSED SINGLE STOREY REAR EXTENSION
at No 3 TUN LANE, SOUTH HIENDLEY
for Mrs. R. CHAPMAN.

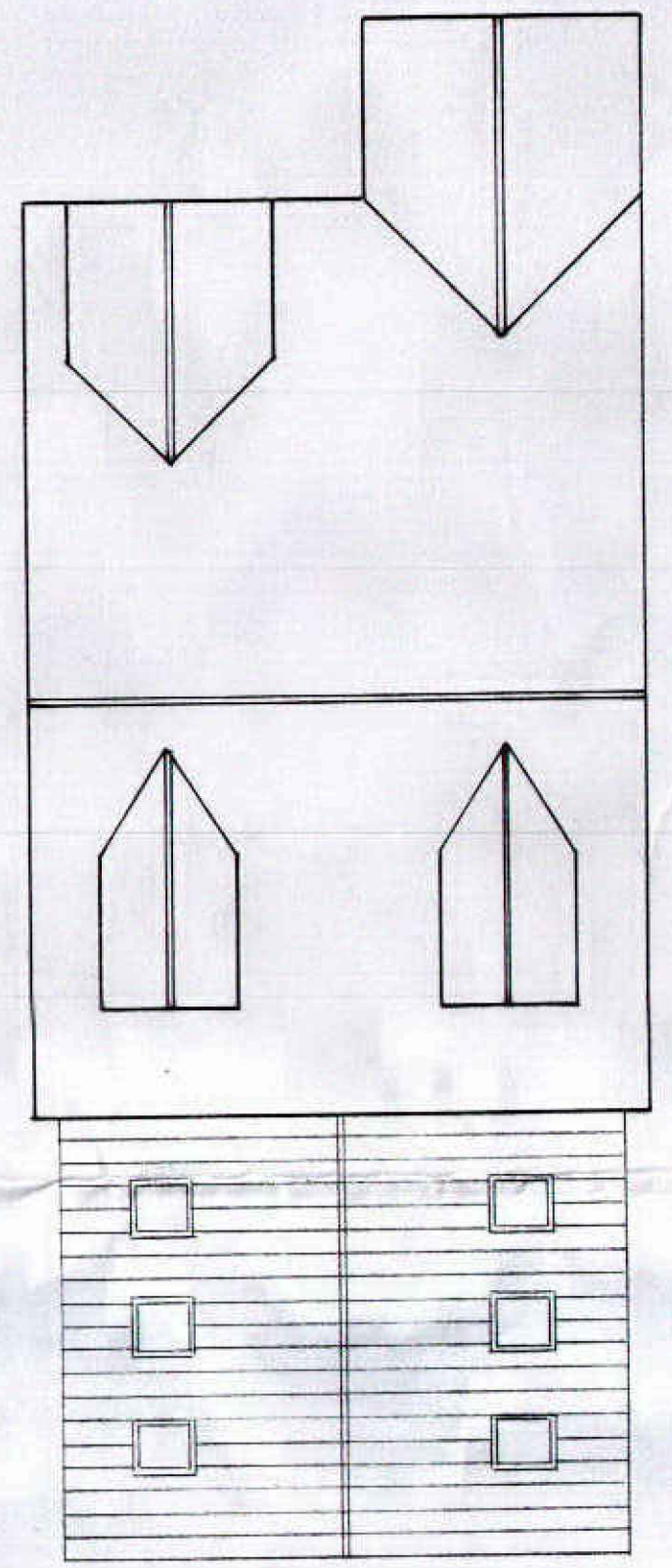

ROOF PLAN 1:100