

PLANS DRAWN BY
 MARK BERRY
 TEL: 01977 643922
 ARCHITECTURAL SERVICES

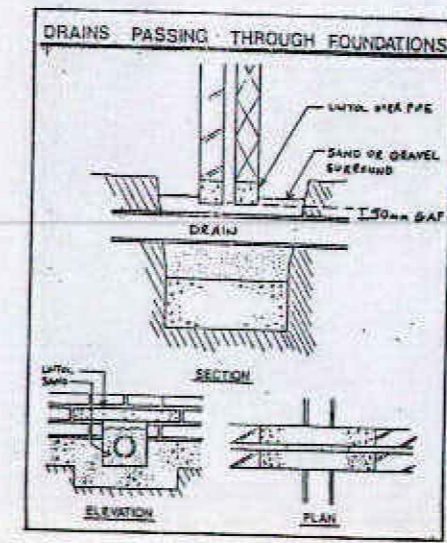

PROPOSED SINGLE STOREY REAR EXTENSION
 at No 3 TUN LANE, SOUTH HIENDLEY
 for Mrs. R. CHAPMAN.
 SCALE:- PLANS & SECTION = 1:50 ELEVATIONS = 1:100

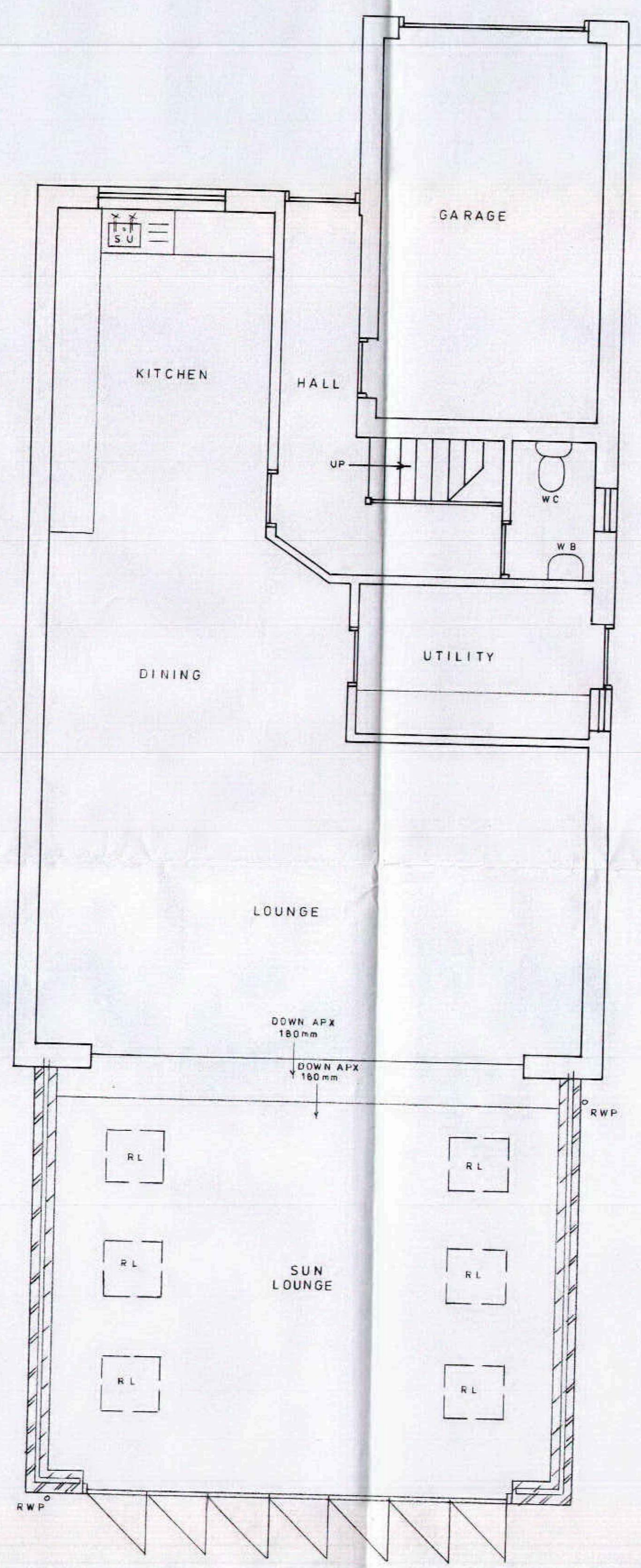
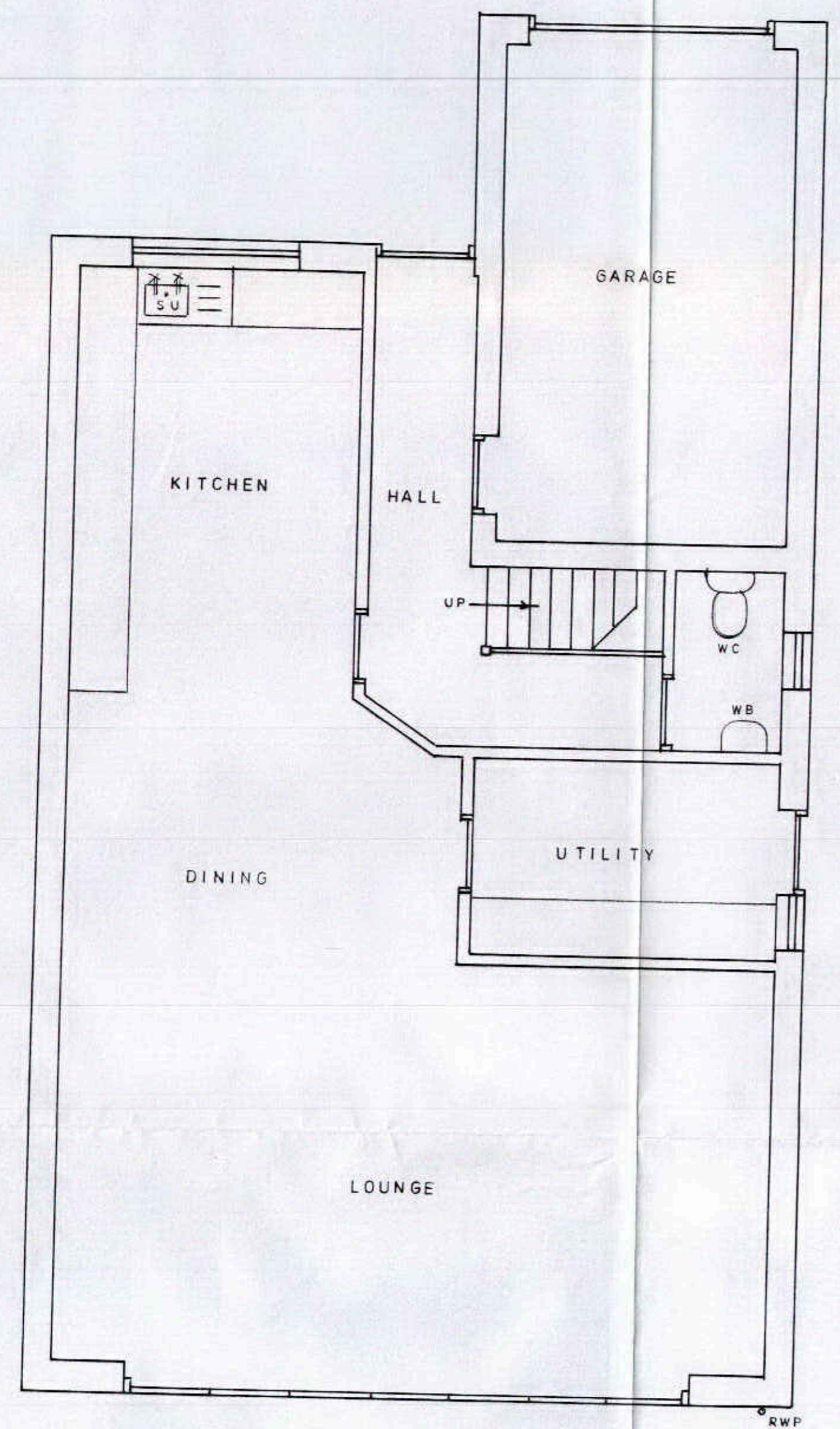