

ABACUS

ARCHITECTURE
&
DEVELOPMENTS

ADDRESS: DEAN HOUSE
FIRST FLOOR
193 HIGH STREET
PONDERS END, EN3 4EA

TEL: 0203745 4835
email: info@abacusarcheng.com

SITE ADDRESS
849 HIGH ROAD
NORTH FINCHLEY
LONDON N12 8PT

PROJECT DESCRIPTION
CHANGE OF USE

DRAWING NAME
EXISTING & PROPOSED
REAR ELEVATION

DRAWING NUMBER
21.02.12

DRAWING SCALE
1:100 @ A3

DESIGNER
HGI

DATE:
01/03/2021

PARTY WALL NOTICES:
PLEASE NOTE THAT BEFORE
BUILDING WORKS COMMENCE IT
IS THE RESPONSIBILITY OF THE
BUILDER OR OWNER TO SERVE
PARTY WALL NOTICES TO ALL
NEIGHBOURS.

Notes

1. Permission granted to reproduce for Non-Commercial Use only.
2. Building work must comply with all applicable requirements of the Building Regulations and Party Wall act.
3. All dimensions to be checked on site before commencing works. Contractors to check site thoroughly before work starts & report any discrepancies..
4. This drawing is to be read in conjunction with DAS and all other relevant drawings and specifications.
5. The drawings is copyright and must not be traced or copied in any work or form.
6. Contractors to verify all boundary positions and dimensions on site prior to commencing any works making workshop drawings or obtaining any materials.
7. The drawings does not indicate or imply the structural condition of he existing property. the drains are prepared for assistance in the preparation for planning and building regulations purpose only.

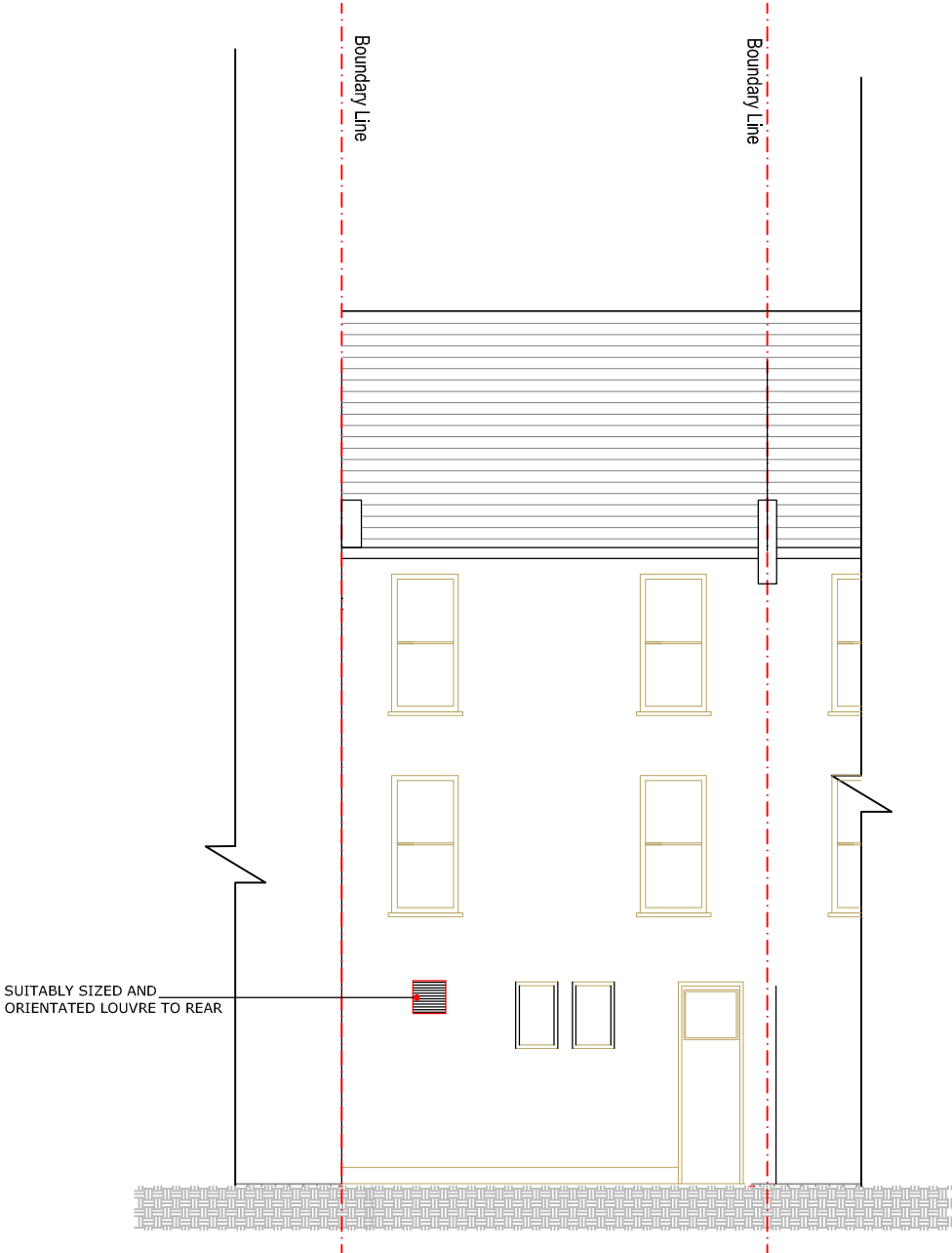

PROPOSED REAR ELEVATION

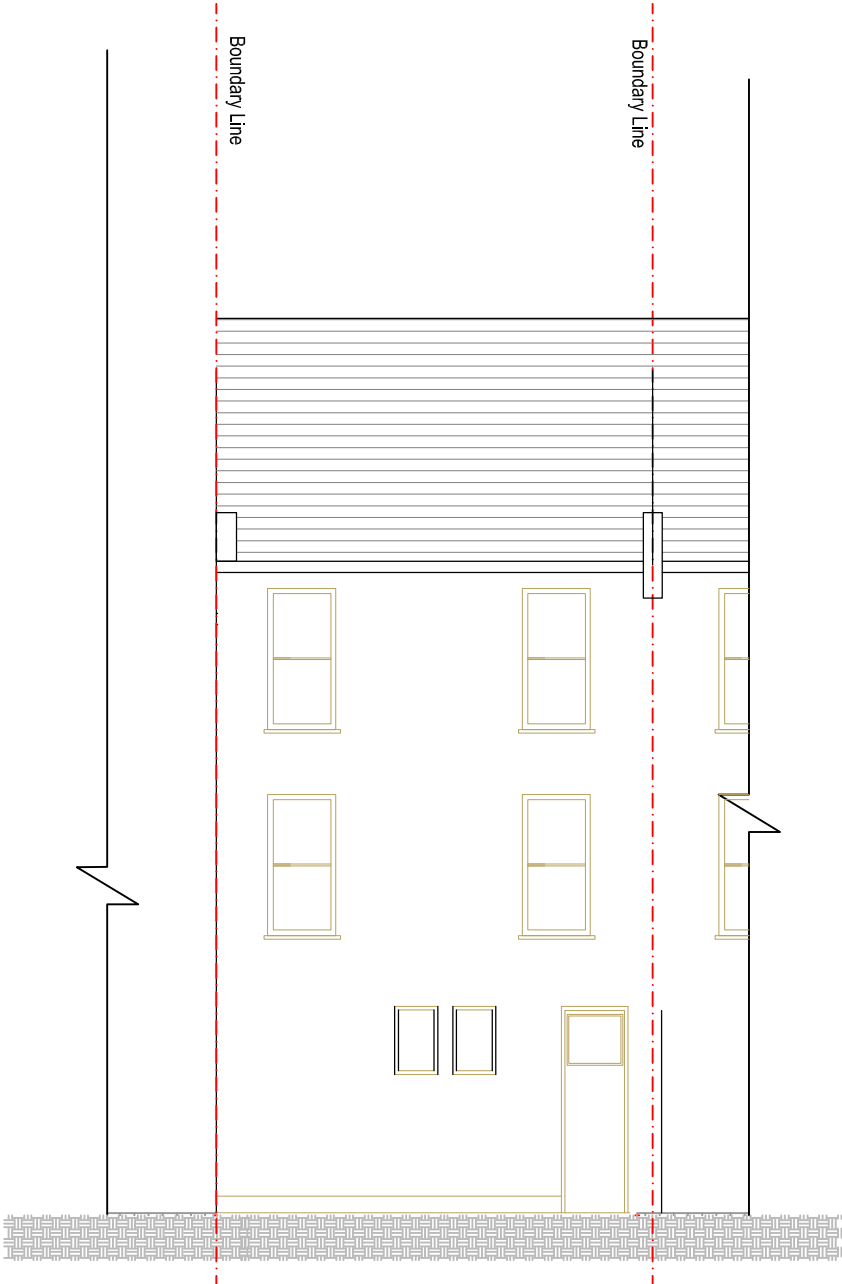

EXISTING REAR ELEVATION