

EXISTING GROUND FLOOR PLAN

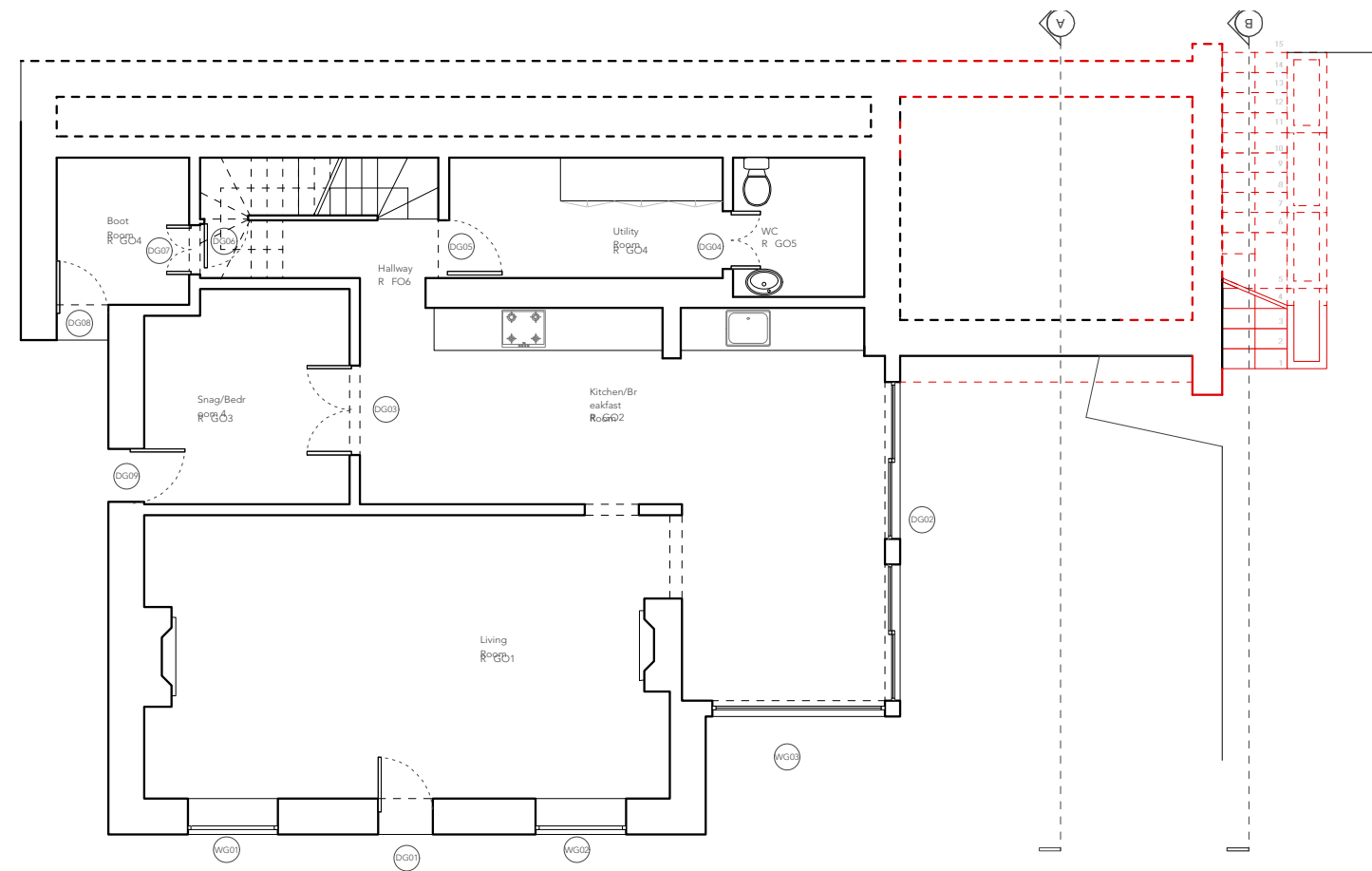

PROPOSED GROUND FLOOR PLAN

Please note
Do not scale for construction purposes.
Use only figured dimensions during construction. All dimensions to be checked on site. Any errors or omissions must be reported to the architect.



- key
- party wall line
- existing
- fittings
- demolition

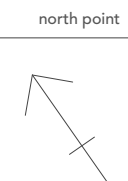

rev	note	date	by
client	Kelly and Ed Taylor		
project	Rosewell, Underhill, Brockweir, Chepstow	project no.	20011
title	Existing and Proposed Ground floor plan	drawing no.	L(-2)301
scale	1:100@A3	date	Dec '20
		status	Planning
		drawn	JG
		checked	IH