

Notes
Copyright and not to be reproduced without the consent of Holmes Miller Holmes Miller accepts responsibility for this document only to the commissioning Party and not to any other. Holmes Miller does not accept liability for accuracy or veracity of survey information provided by others and horizontal dimensions and levels provided by Holmes Miller and based on survey information provided by others must be verified on site
DO NOT SCALE: Use figured dimensions only

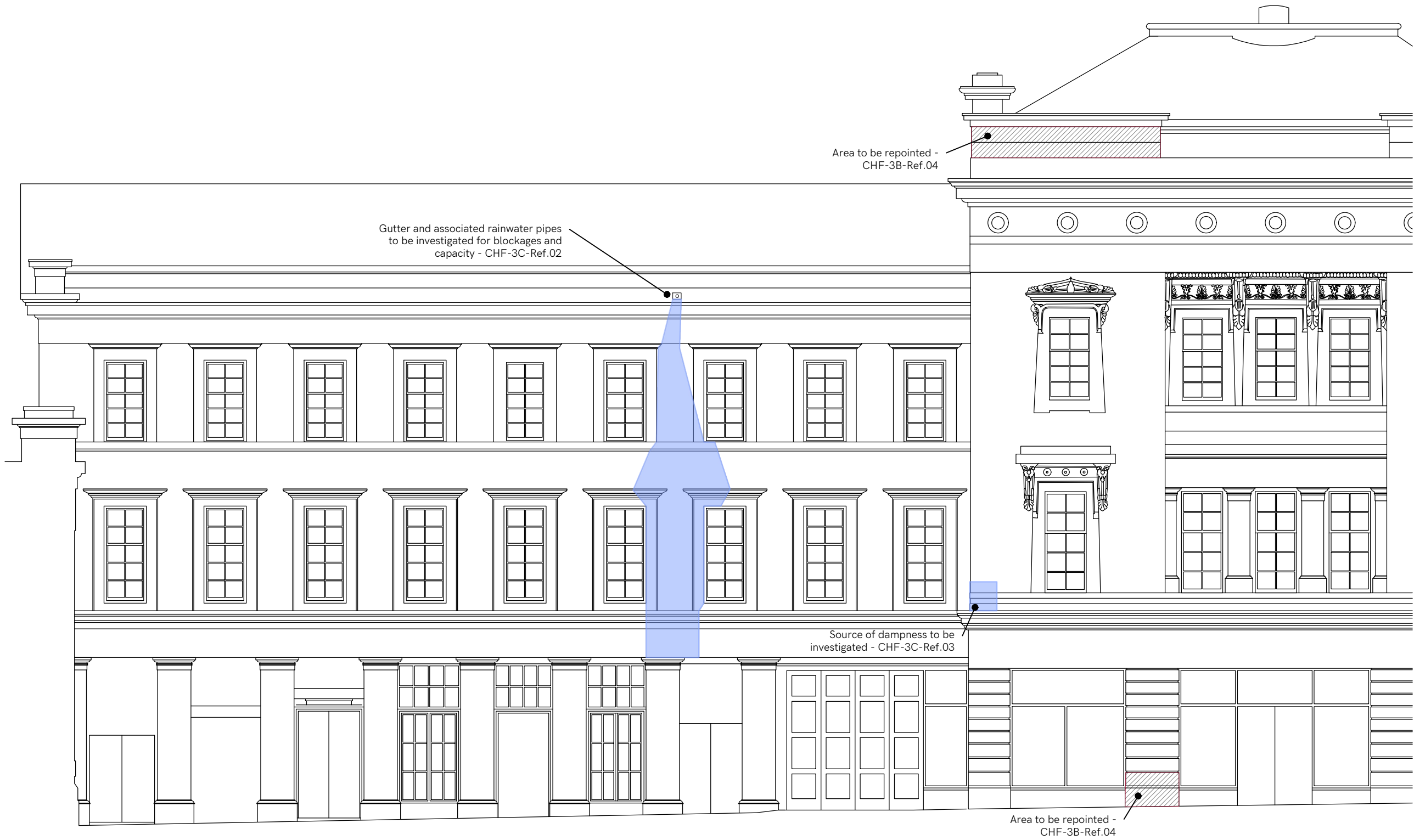

P01 - First Revision	JG	DJ	18.02.21
Rev	Notes	Drawn	Appr Date

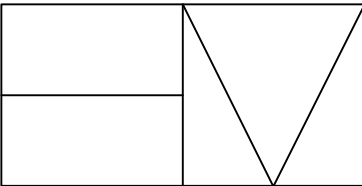

Holmes Miller
89 Minerva Street
Glasgow
G3 8LE
0141 204 2080
www.holmesmiller.com







Project 4687

City Halls & Old Fruitmarket
Roofworks
City Building

Drawing Name
Zone 3 - East Elevation
Southern Half

Scale @A3	Checked	Revision
1:100	DJ	P01

Drawing Number
CHF-HML-03-XX-DR-A-12116

-  Stone with poor pointing (appears to have had linostone applied over face and joints are not defined)
-  Linostone or cement to be carefully removed. Assume 30% indentation, 50% application of ST.one mortar repair and 20% brushing back required to substrate.
-  Indents required
-  Joints to be raked out and repointed in lime-based mortar
-  Discoloured stone to be cleaned using DOFF system
-  Area of stone to be raked out and repointed in lime-based mortar
-  Damp stone - source to be stopped and stone allowed to dry out prior to treating with DOFF system