

NORTH ELEVATION...

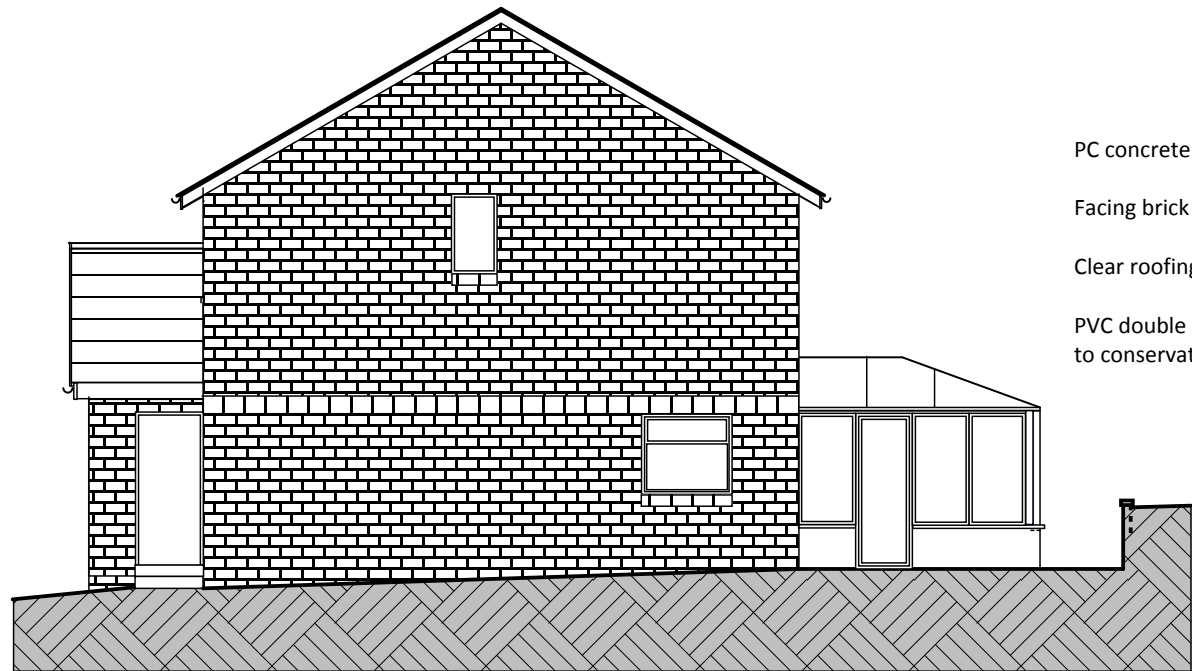

WEST ELEVATION...

- PC concrete roof tiles
- Facing brick external wall finish
- Clear roofing over conservatory
- PVC double glazed windows and roos to conservatoty
- Raised garden level at rear

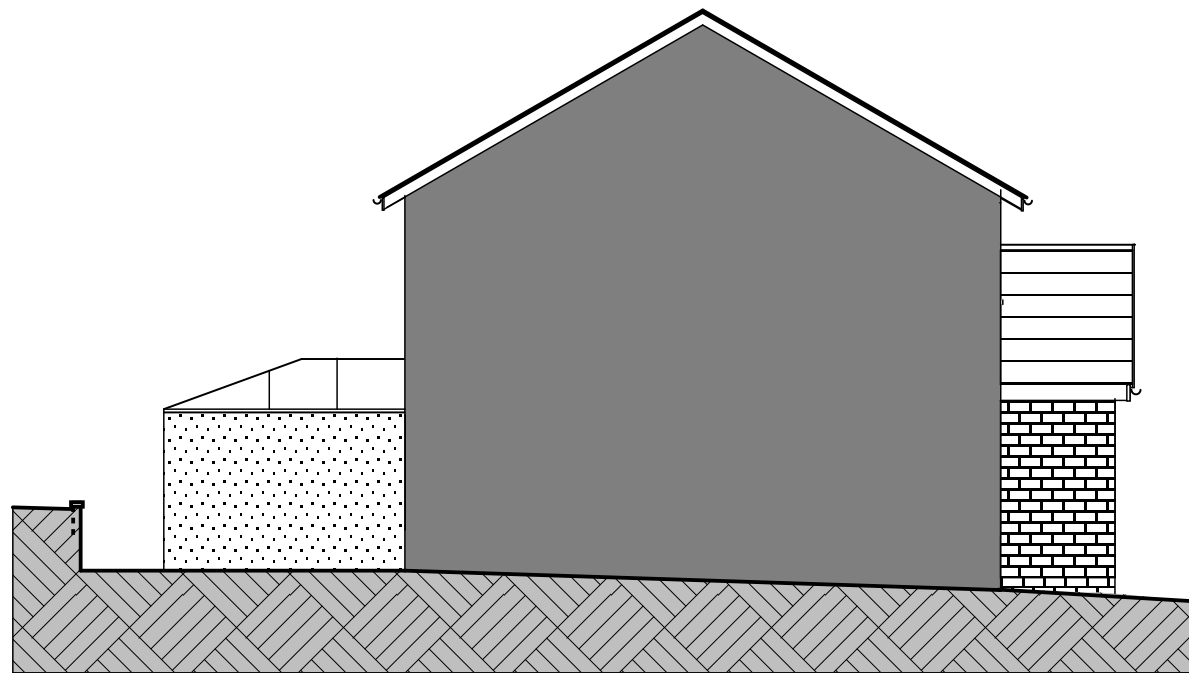

EAST ELEVATION...

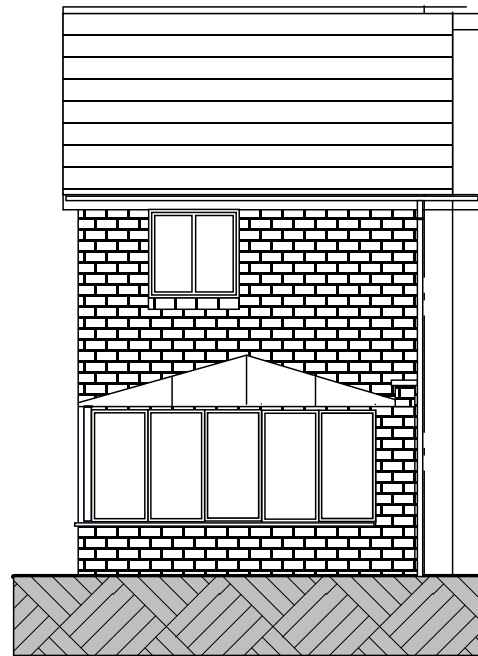

SOUTH ELEVATION...

- PC concrete roof tiles
- PVC gutter on timber fascia
- Facing brick external wall finish
- Clear roofing over conservatory
- PVC double glazed windows and roos to conservatoty
- Block wall to side and rear of conservatory as existing.



|         |  |         |                           |  |
|---------|--|---------|---------------------------|--|
| Client  | Mr & Mrs Mohammed Ajaz                           | Address | 22 Colwood Place, Glasgow |  <b>KEITH EDWARDS ARCHITECT</b><br>2 CALEDON STREET, GLASGOW<br>G12 9DX tel : 0141 341 0694 |
| Project | Proposed Internal Alterations/ extend sun lounge | Dwg     | A1477.21.04               |  |
| Title   | Elevations                                       | Date    | 15.02.20                  |  |
|         |  | Scale   | 1:100                     |  |