

# ELEVATIONS: PROPOSED SCALE 1:100 at A3

Drwg Ref 408/P/08  
March 2021

## Proposed materials

Roof: Concrete interlocking roof tile with white pvcu guttering and square profile downpipes

Windows and doors: white pvcu double glazed windows and doors.

Walls: Cream painted render, with brick and pvcu horizontal cladding features.

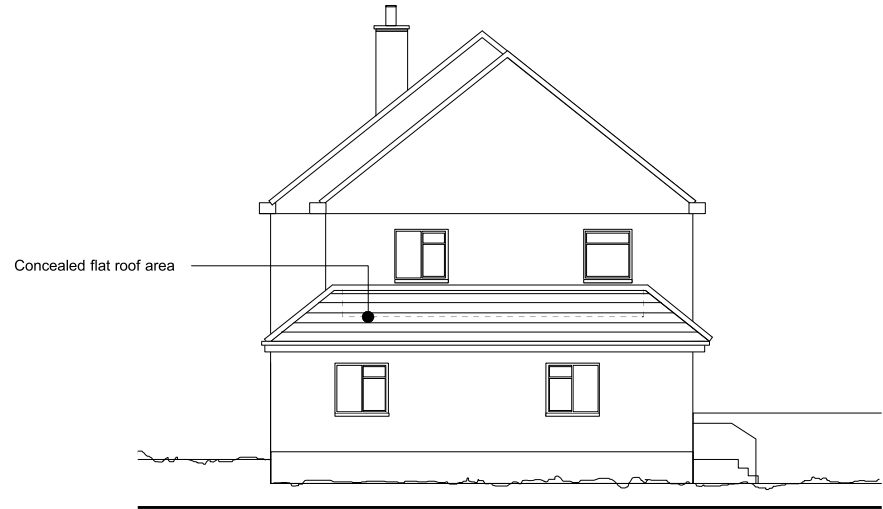

SIDE/SOUTH-EAST ELEVATION

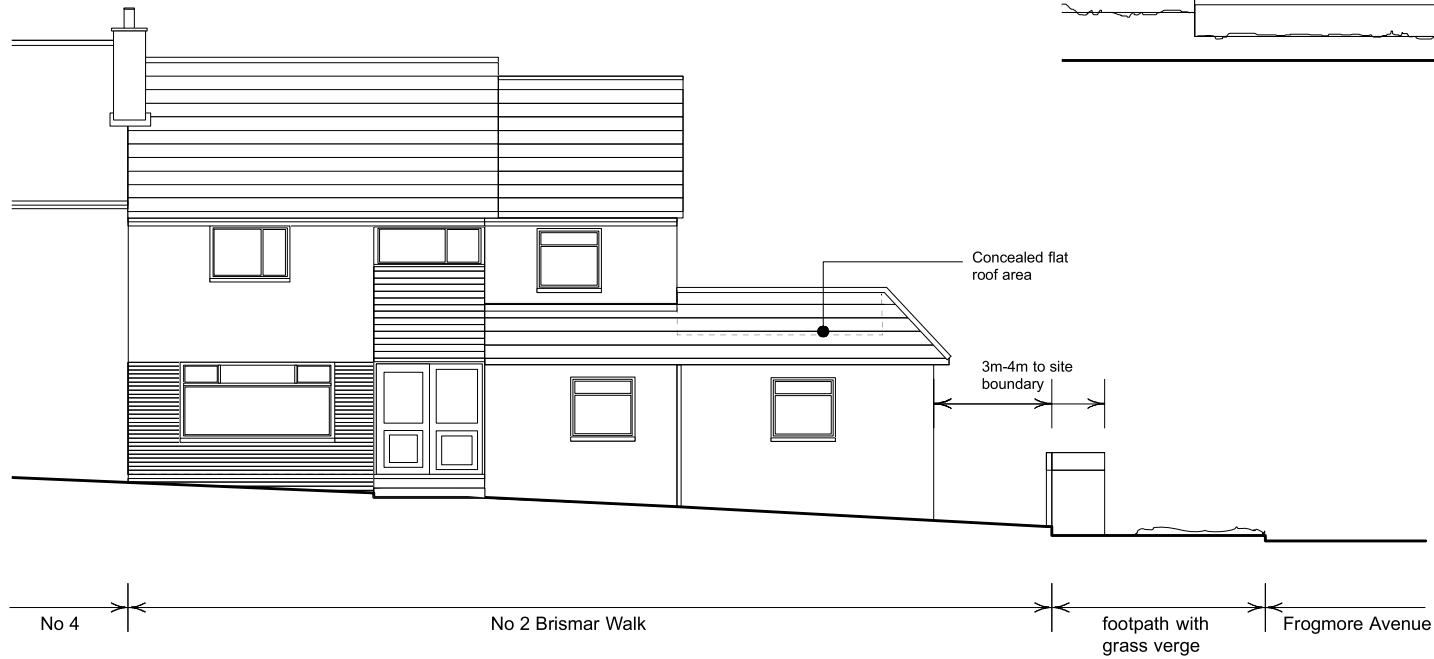

FRONT/NORTH-EAST ELEVATION



Copyright OPUS Architecture and Design 2021

No 2 BRISMAR WALK  
EGGBUCKLAND  
PLYMOUTH, DEVON PL6 5SQ

OPUS Architecture and Design  
11A Crabtree Close  
Plymouth  
Devon  
PL3 6EL  
Tel 07595 218458

