

GENERAL NOTES

1. This drawing is not to be scaled.
2. All dimensions & levels to be checked on site.
3. Figured dimensions to be taken on site in preference to scaled dimensions.
4. This Drawing is the copyright of the owners.

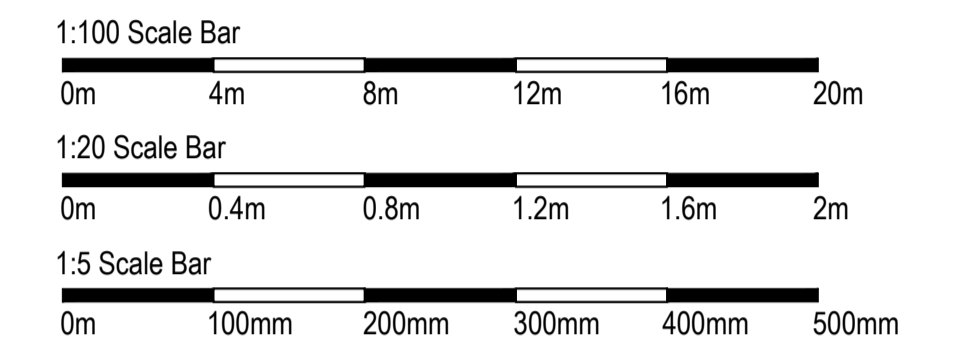

ISSUED FOR DISCHARGE OF CONDITION 11

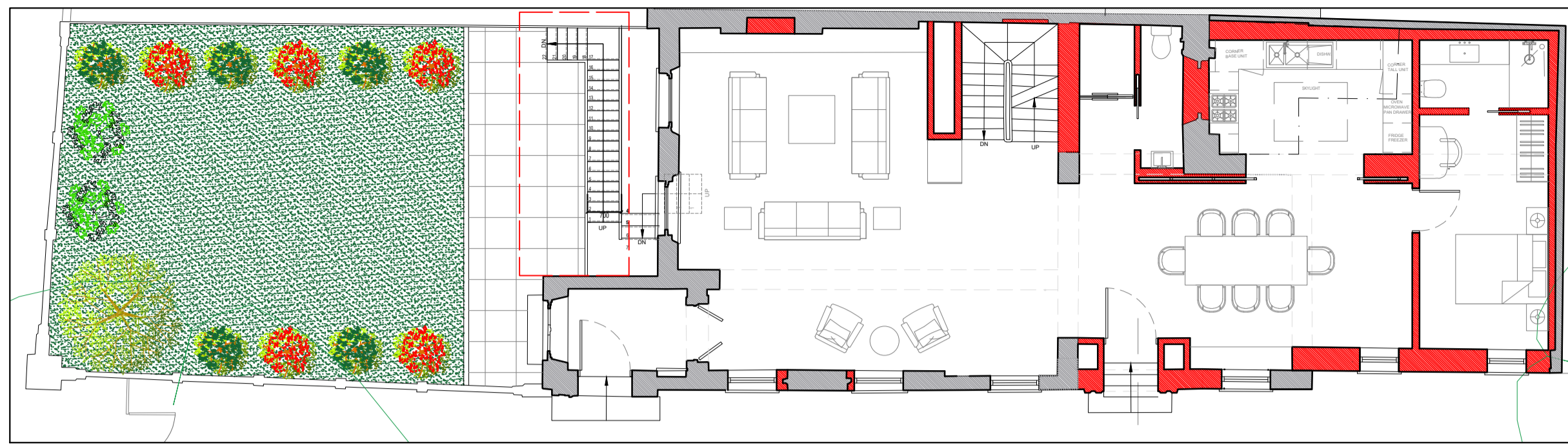

PROPOSED GROUND FLOOR PLAN

Scale 1:100 @ A1



PROPOSED SOUTH ELEVATION

Scale 1:50 @ A1

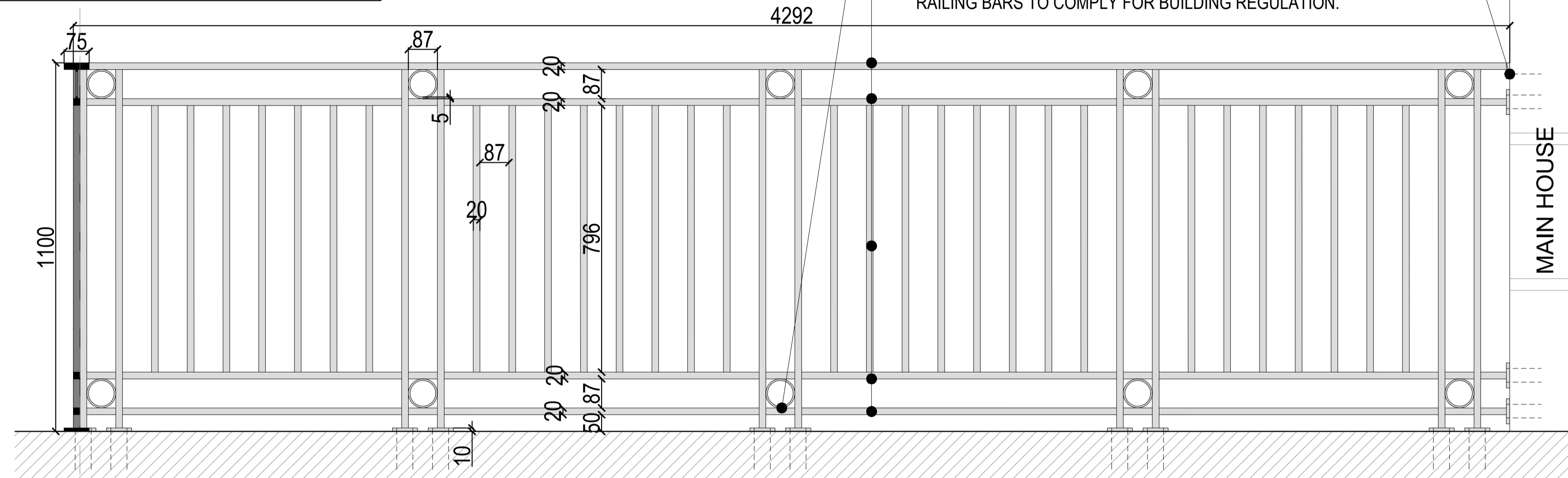

PROPOSED ELEVATION A - BALUSTRADE

Scale 1:10 @ A1

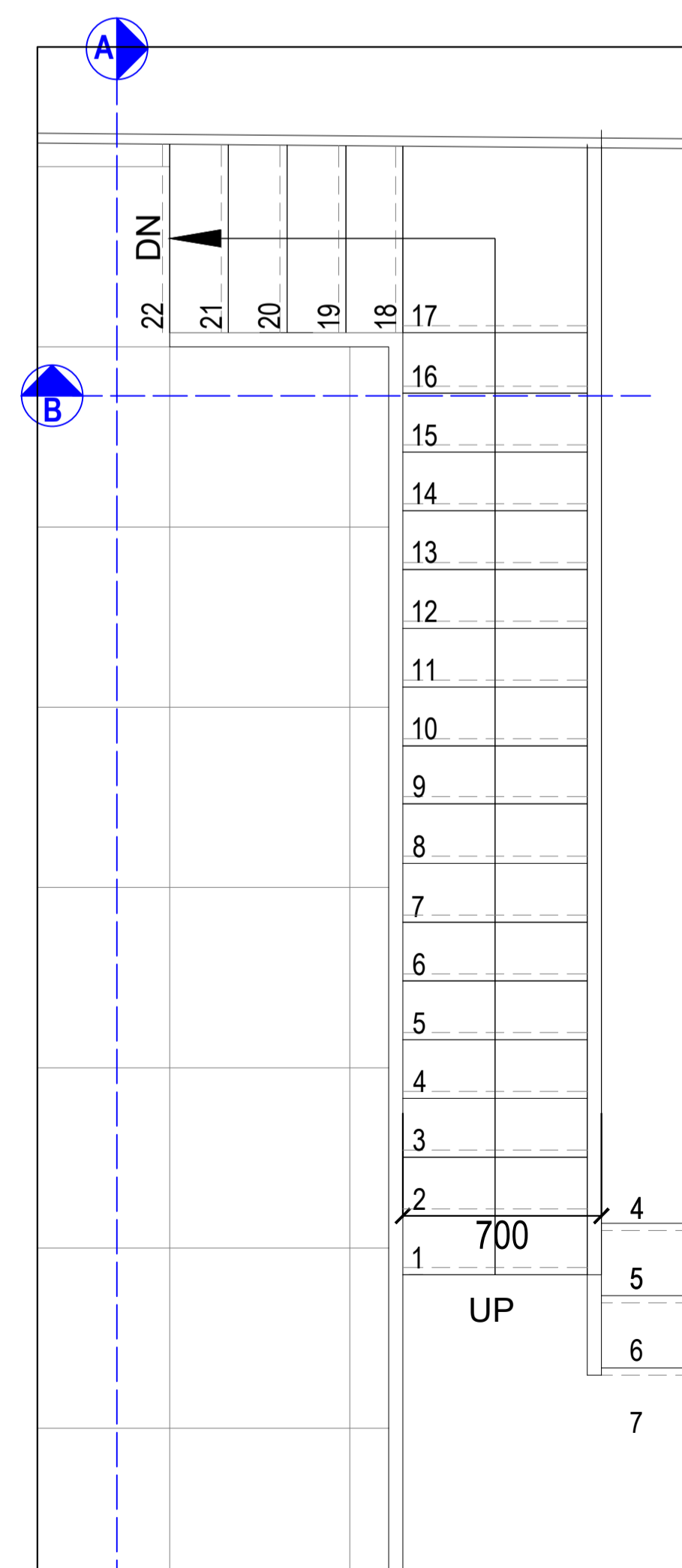

PROPOSED GROUND FLOOR PLAN - LIGHTWELL AREA

Scale 1:20 @ A1

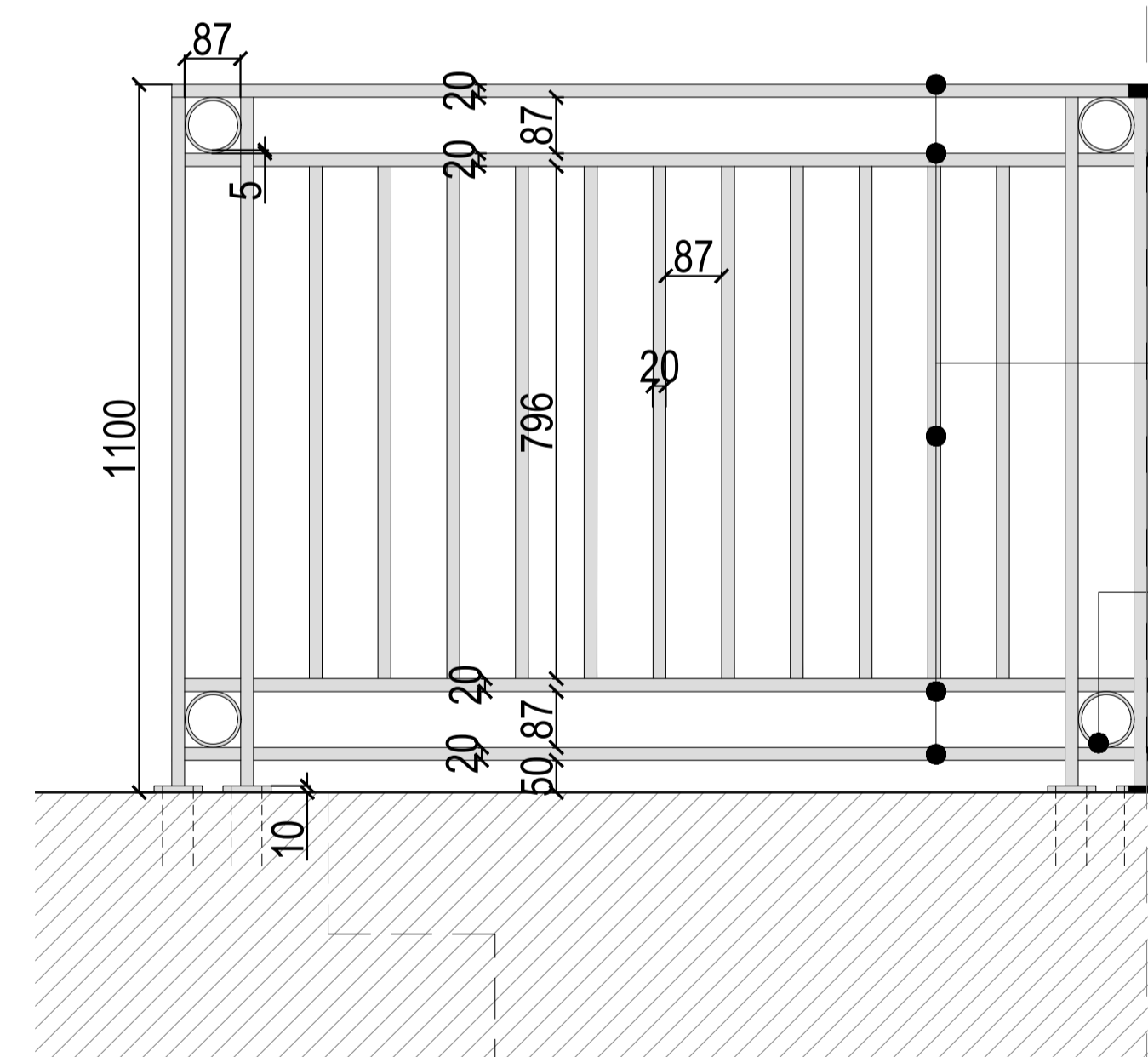

PROPOSED ELEVATION B - BALUSTRADE

Scale 1:10 @ A1

LIGHTWELL

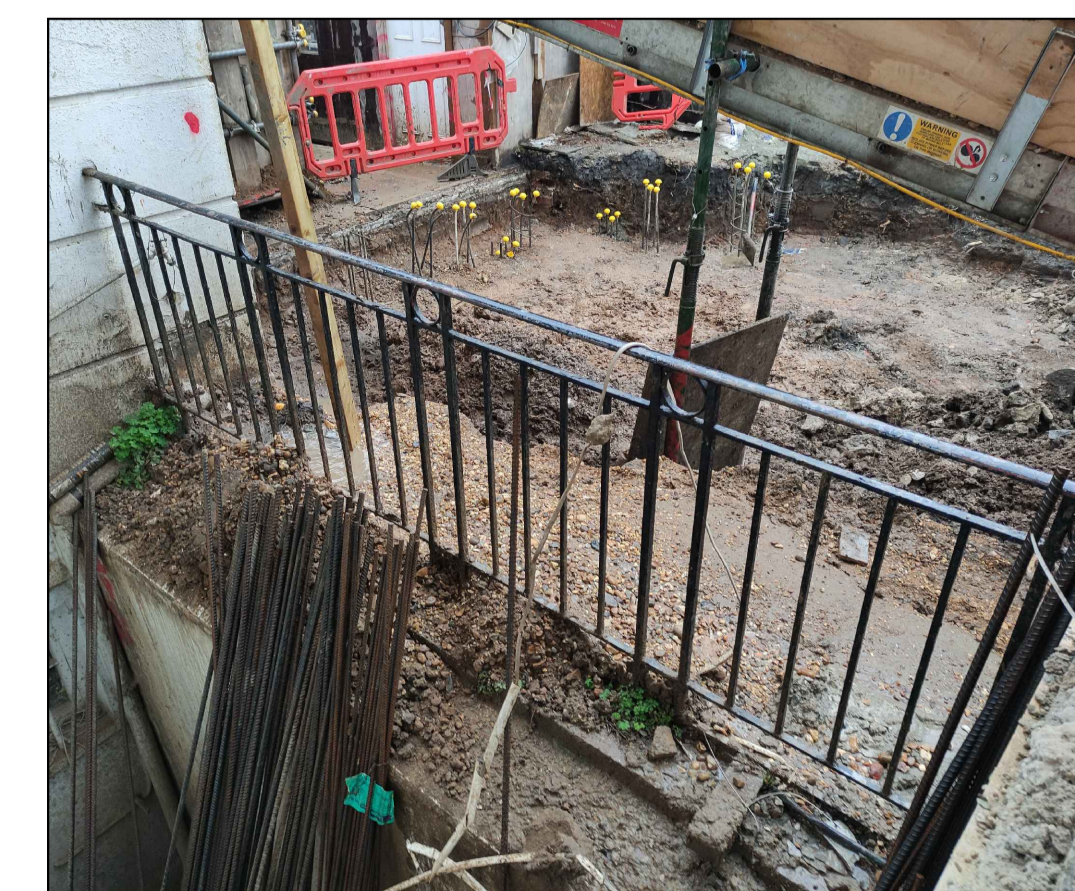

PROPOSED NEW RAILINGS TO MATCH EXISTING RAILING STYLE.

revision	date	letter

revision	date	letter

**7 ORME SQUARE
LONDON W2 4RS**

**Condition 11- Proposed
Lower Ground Floor to
Ground Floor Front Lightwell
Staircase Details**

Date: 05.03.2021	Drawn: EC
Scale: 1:100, 1:20 & 1:5 @ A1	Checked: TAL

Job no. 158	Stage no. P	Drawing no. P18	Rev.
-----------------------	-----------------------	---------------------------	------