

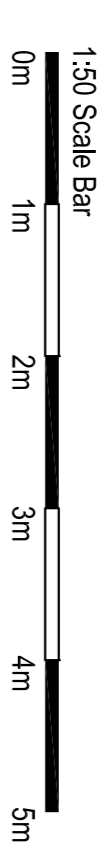

**GENERAL NOTES**

1. This drawing is not to be scaled.
2. All dimensions & levels to be checked on site.
3. Figured dimensions to be taken on site in preference to scaled dimensions.
4. This Drawing is the copyright of the owners.



ISSUED FOR DISCHARGE OF CONDITION 24

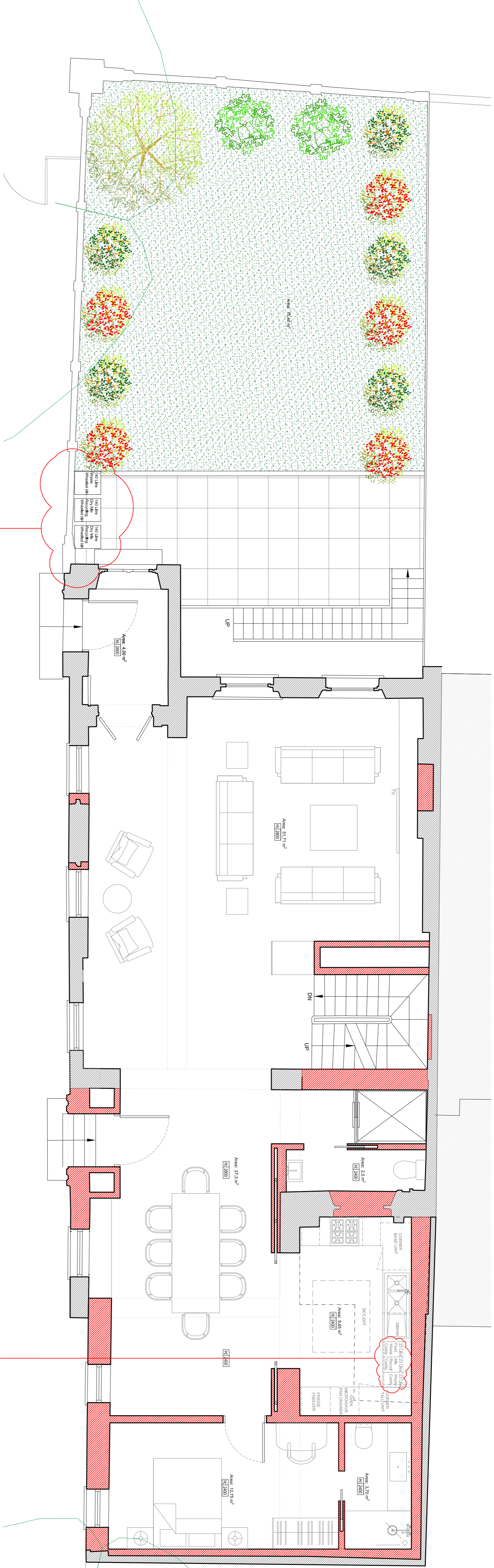

**PROPOSED GROUND FLOOR PLAN**  
Scale 1:50 @ A1

Location for storage of Refuse, food waste and recycling.  
140L Waste wheeled bin.  
2 x 140L Dry mixed recycling bin.

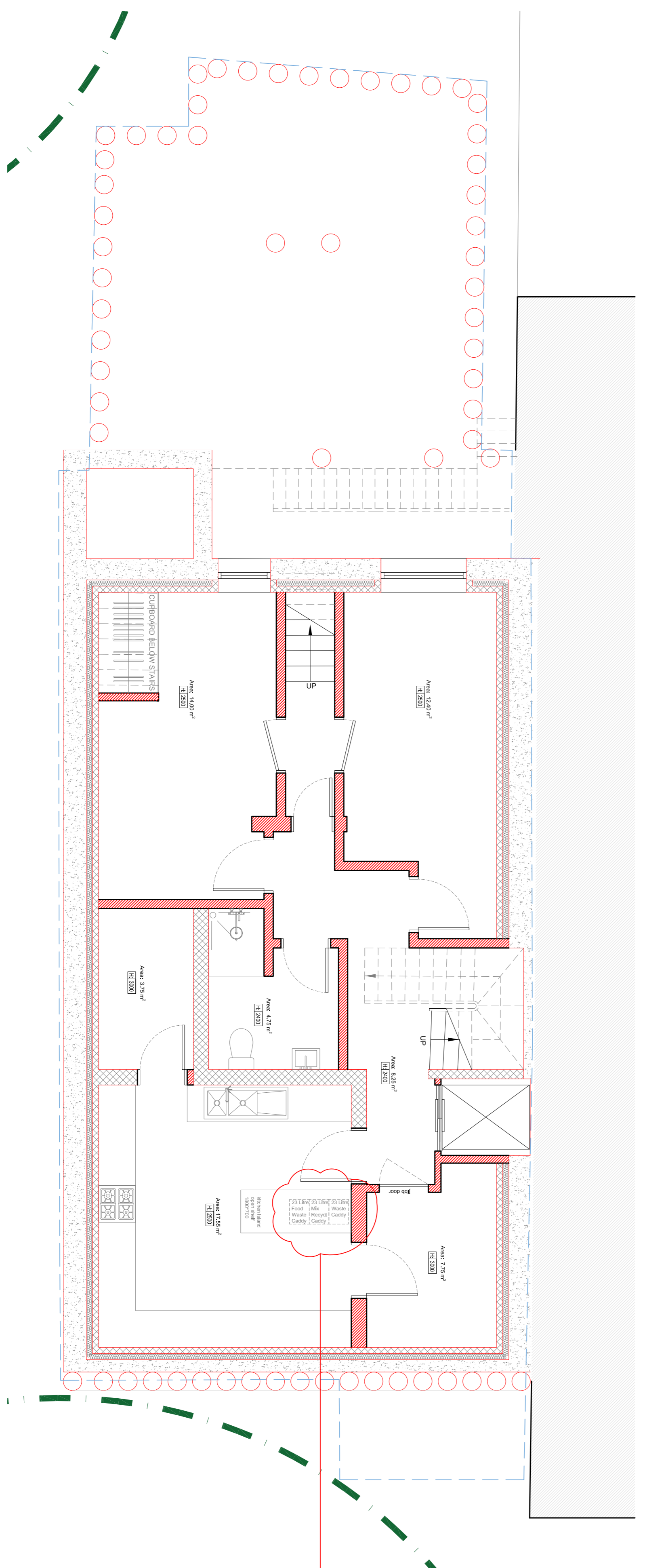



### Appendix I - Continued

(iii) Kitchen under-counter storage for recyclables:

The following types of under-counter kitchen storage units are required for the storage of separated recyclable material and residual waste, which would enable waste to be sorted conveniently at source. The use of these types of storage units would significantly increase recycling rates.

These units are available in sizes to suit residential dwellings from one bedroom upwards



Kitchen under-counter storage for recyclables, food waste and refuse.

Page 21

revision	date	letter

**7 ORME SQUARE  
LONDON W2 4RS**

**PROPOSED WASTE and  
STORAGE LOCATION**

Date: 09.03.2021	Drawn: TAJL	
Scale: 1:50 @ A1 / 1:100 @ A3	Checked: TAJL	

Job no. 158	Stage no. P	Drawing no. P17	Rev.
-------------	-------------	-----------------	------