

GENERAL NOTES

1. This drawing is not to be scaled.
2. All dimensions & levels to be checked on site.
3. Figured dimensions to be taken on site in preference to scaled dimensions.
4. This Drawing is the copyright of the owners.

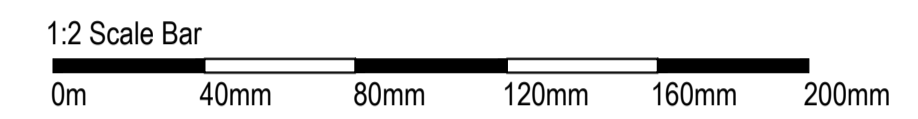
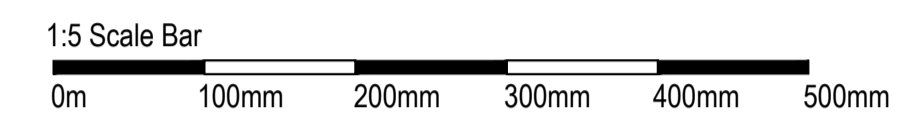
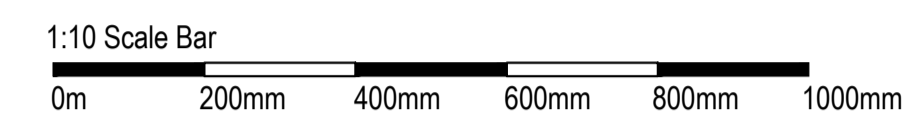
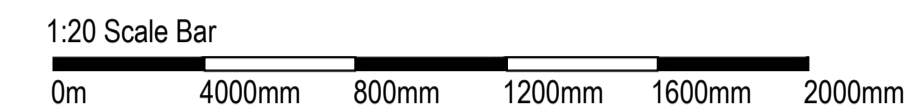

COMPLETE STAIRCASE INCLUDING FINISHING

RISER: 209MM
GOING: 280MM

CONTRACTOR TO CHECK STEEPNESS AND DIMENSIONS OF STAIRCASE ADEQUATE ON SITE. CONTRACTOR TO MEASURE ON SITE AND PROVIDE SHOP DRAWINGS PRIOR APPROVAL.

MINIMUM TREAD WIDTH AT NARROW END OF STAIRS MUST NOT BE BELOW 50MM.

SPINDLES AND HAND RAILS TO BE IN BRUSHED CHROME. SPINDLES TO BE SET AT 100MM CENTRE.

ISSUED FOR DISCHARGE OF CONDITION 13

revision	date	letter

7 ORME SQUARE
LONDON W2 4RS

Condition 13 - Proposed
Sub-Basement to Lower
Ground Floor
Front Lightwell Staircase
Details 2

Date: 05.03.2021	Drawn: EC
Scale: 1:50 @ A1 / 1:100 @ A3	Checked: TAL

Job no. 158	Stage no. P	Drawing no. P20	Rev.
-----------------------	-----------------------	---------------------------	------

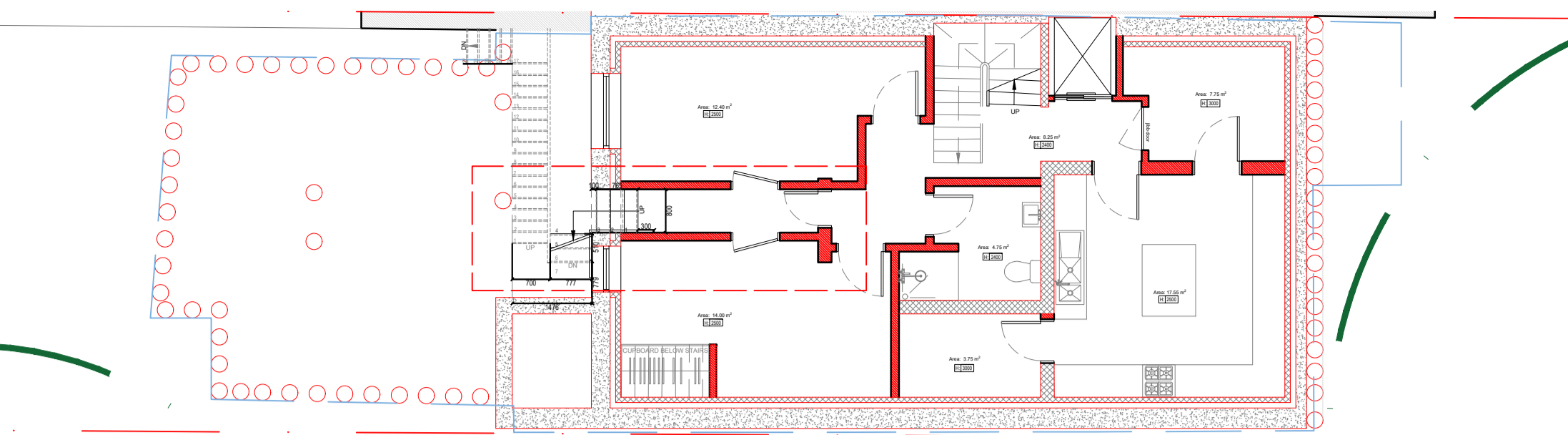

PROPOSED SUB-BASEMENT FLOOR PLAN

Scale 1:100 @ A1

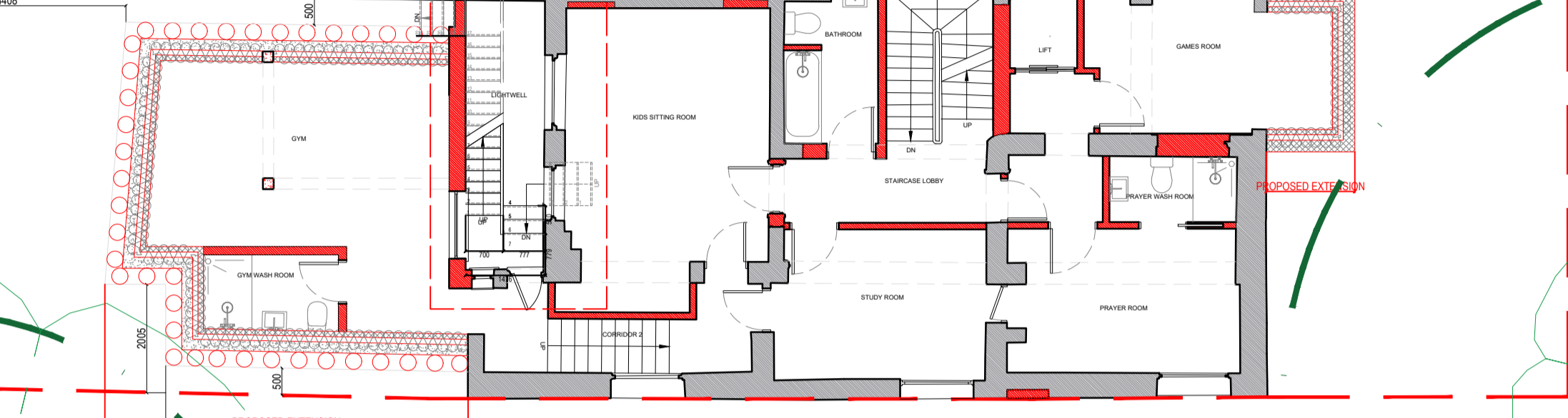

PROPOSED LOWER GROUND FLOOR PLAN

Scale 1:100 @ A1

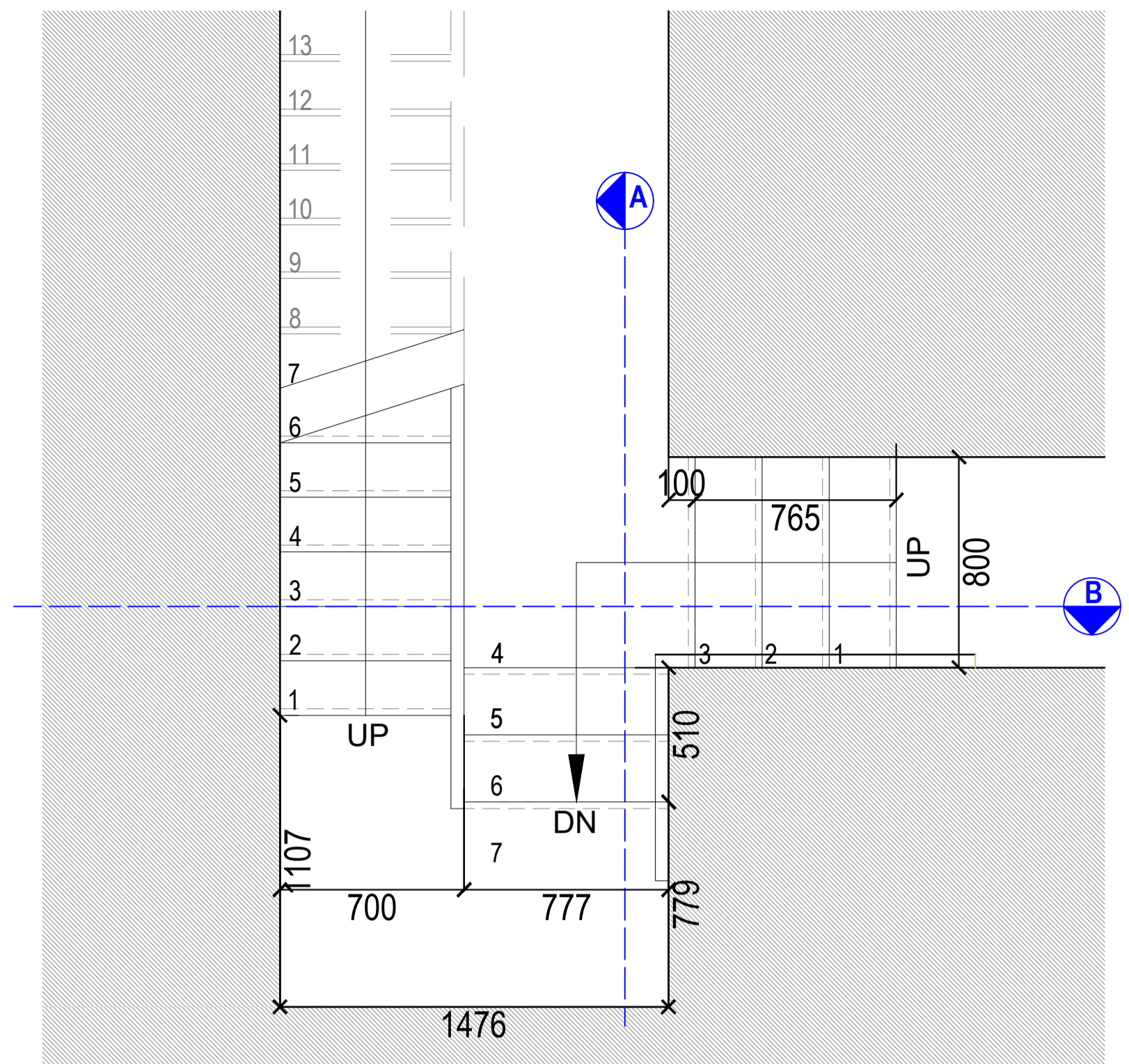

PROPOSED SUB-BASEMENT PLAN - LOWER GROUND FLOOR TO SUB-BASEMENT LIGHTWELL STAIRCASE AREA

Scale 1:20 @ A1

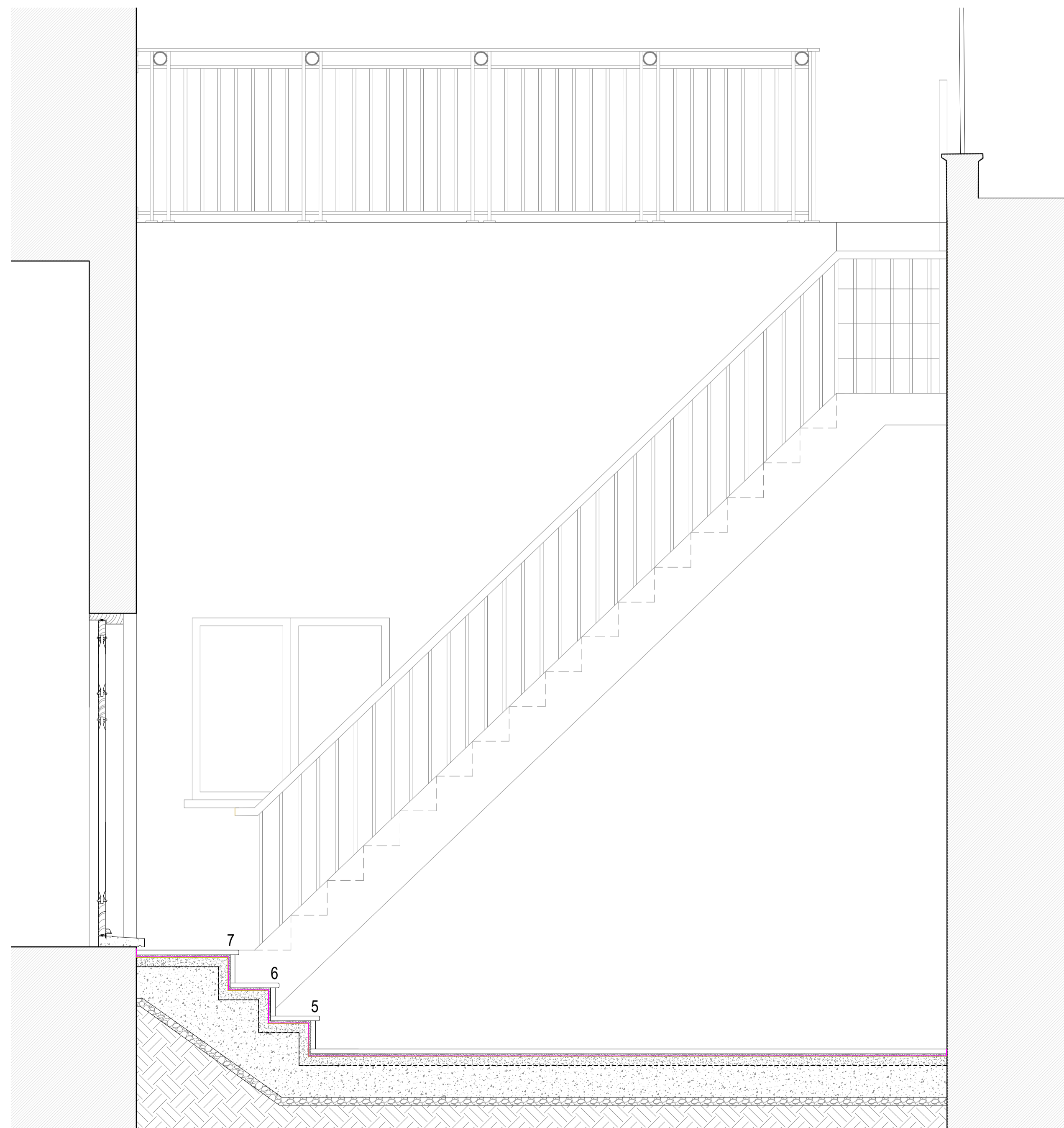

PROPOSED DETAIL A - STAIRCASE DETAIL

Scale 1:20 @ A1

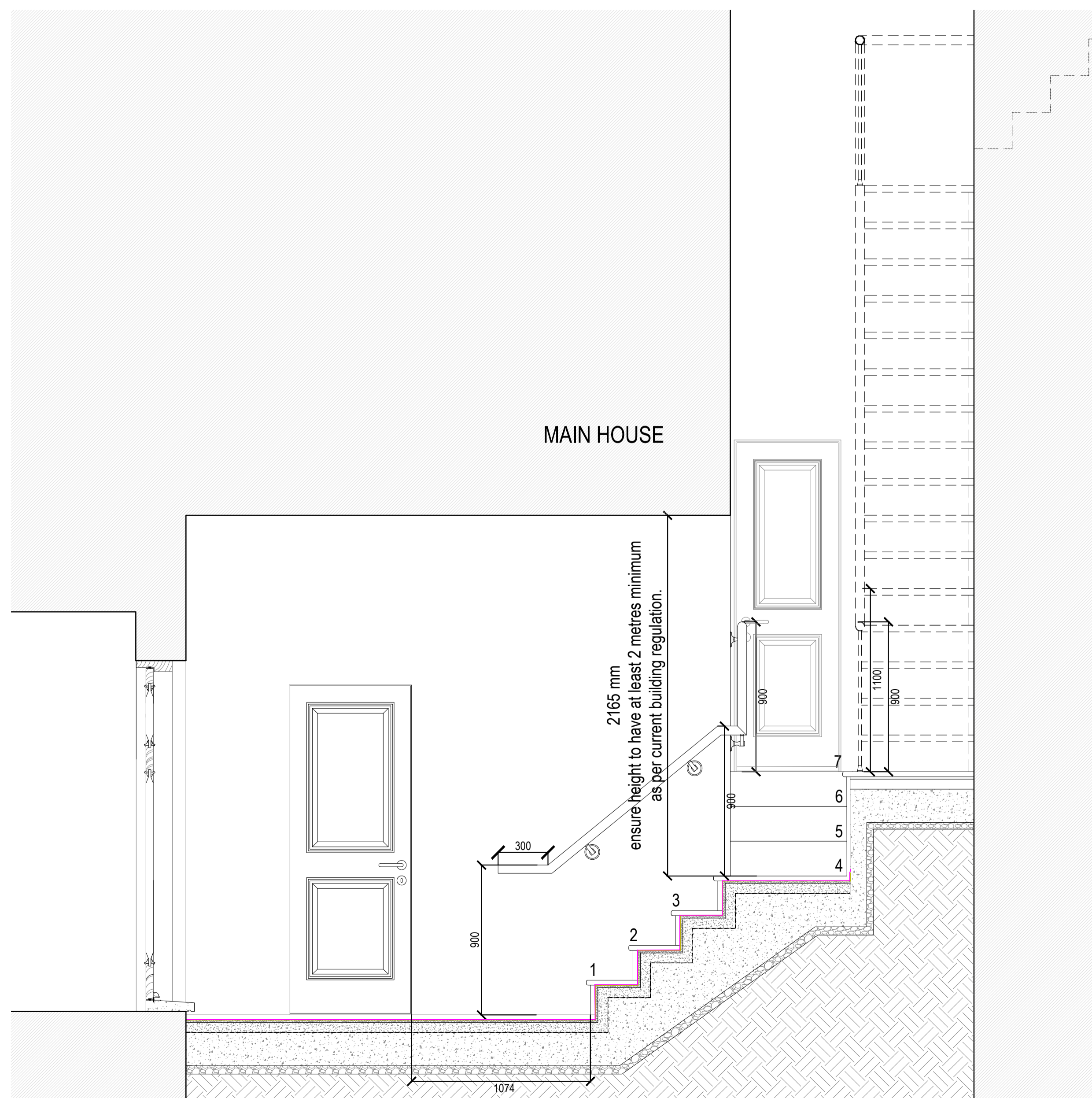

PROPOSED DETAIL B - STAIRCASE DETAIL

Scale 1:20 @ A1