

SCALE 1 : 50
SCALE 1 : 1

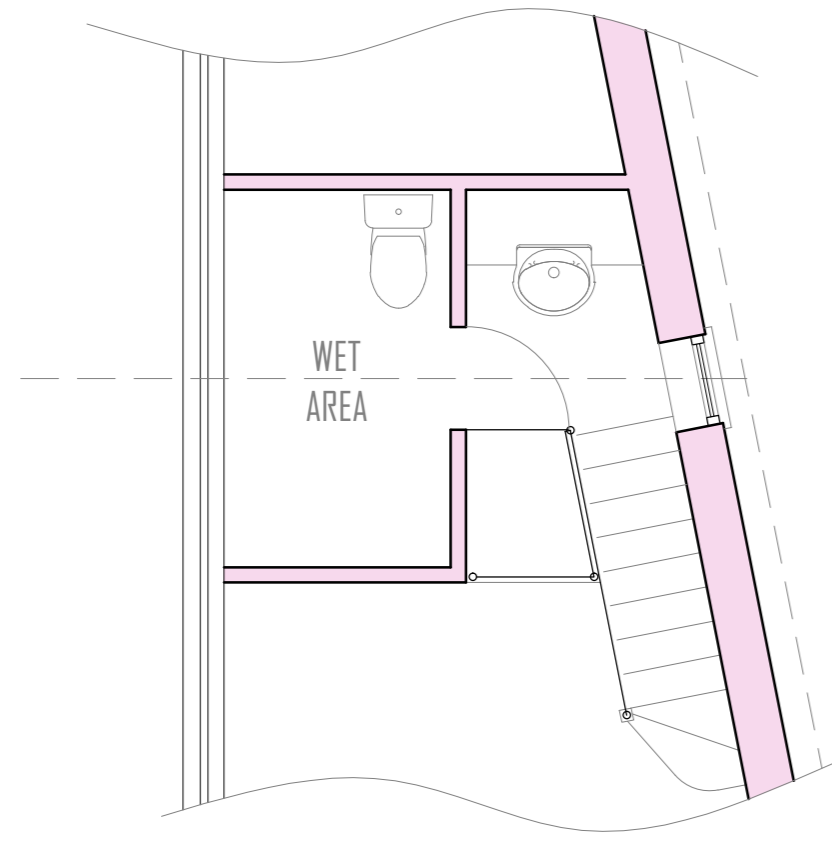

MEZZANINE EN-SUITE Scale 1:50

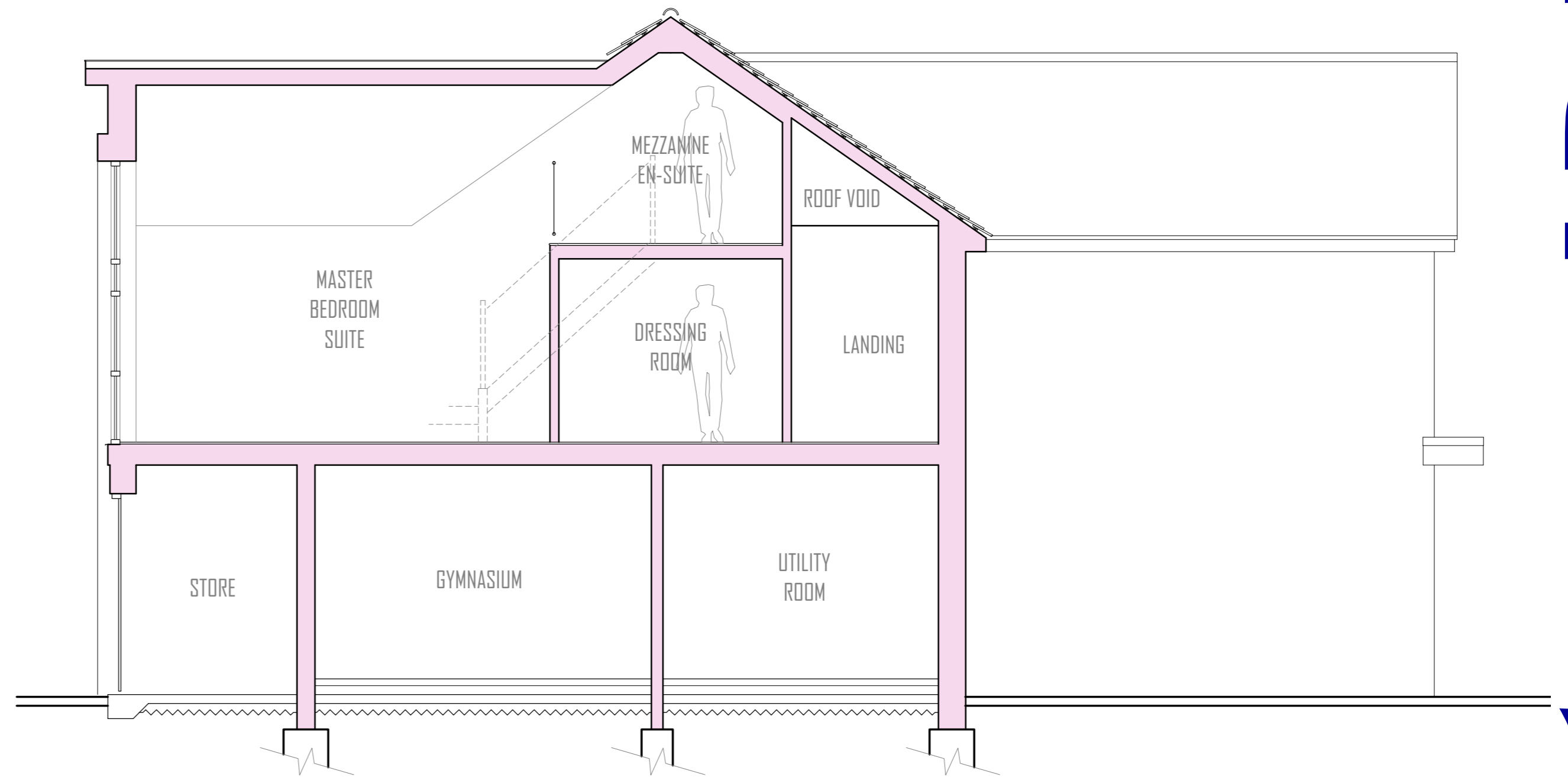

PROPOSED SECTION Scale 1:50



LOCATION PLAN Scale 1:1250



BLOCK PLAN Scale 1:500

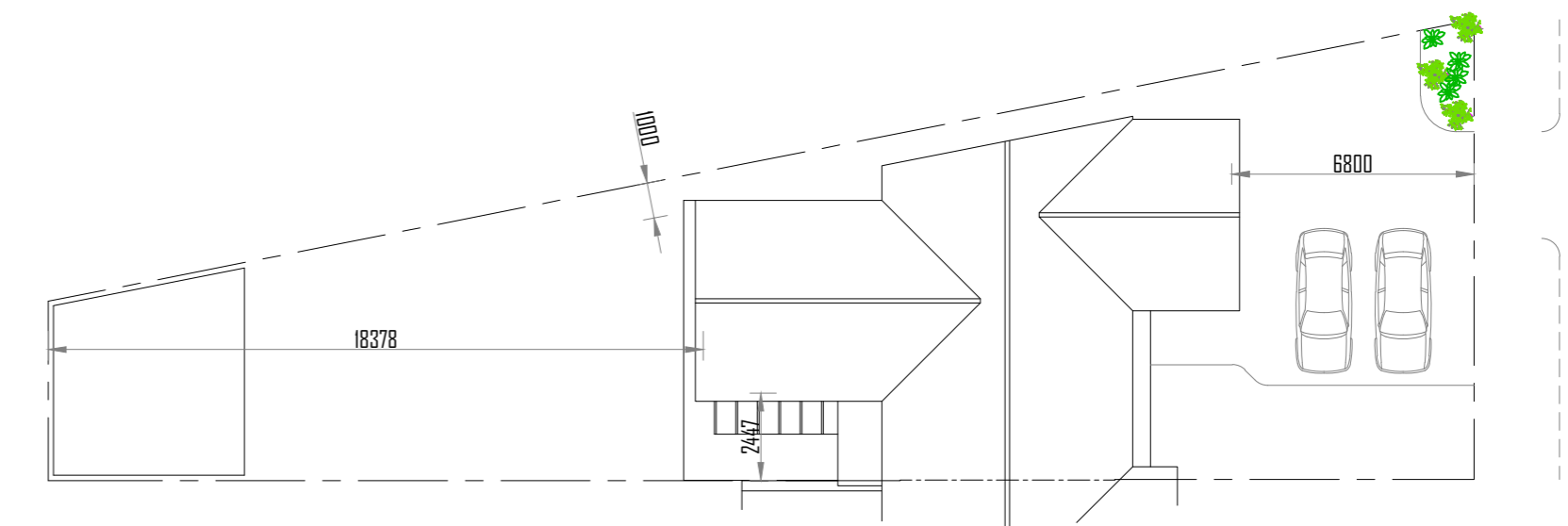

PROPOSED SITE PLAN Scale 1:200

SCALE 1 : 200
SCALE 1 : 1

This drawing is not yet approved and is therefore subject to variation

SECTION LOCATION & SITE PLANS

for presentation under the Town Planning Act
Proposed Alterations & Additions
 67 Hartswood Road
 Warley Brentwood CM14 5AG



MARK HIPSEY
 92 London Road
 Southend on Sea
 Essex SSI 1PG
 Office: 01702 300 101
 Mobile: 07850 933 845
 E-mail: mail@markhipsey.co.uk
 Website: markhipsey.co.uk

3005 13

This scheme would appear to fall under the Party Wall Act 1996. Notice must be served as required by the Act when all necessary data is to hand. All dimensions must be checked prior to commencement of fabrication. All lines of conduit are assumed and are to be checked prior to commencement. Foundation design is based on assumed soil conditions and subject to assessment upon excavation. This drawing is to be read in conjunction with specialists' drawings. This drawing serves only the purpose for which it is produced

March 2021
 Scales as shown @ A2

Mark Hipsey
 Architectural Designs

67 Hartswood Rd