

- fire protected route and stair well with refuge area
- proposed elements
- Existing warehouse, workshop and staff amenities
- Existing Shop
- Shared access and escape route for retail, offices and proposed residential provision only. All connected private areas doors linked to fully access controlled or lockable
- Existing Emmaus offices



Planning

Emmaus Bristol Roof Top Community
Backfields House

HOMES & PROPERTY

Date
27/11/2020

Drawn
HP

Checked
CW

Date

Amended

Checked

Scale
1:200 @ A3

Size

Scale @ A3

Drawing No
N-112 03 005

Status + Work Stage
Planning

Amendment

enquiries@agile.property
https://agile.property

+44 (0)117 2510199

Company Registered address: c/o Mushroom Management Limited, 3rd Floor, Library Building, Tewkesbury, Gloucestershire, GL20 5NX.
Copyright © 2020 Agile Property & Homes Ltd. All Rights Reserved.

Do not scale this drawing! Check all dimensions on site. If in doubt ask.

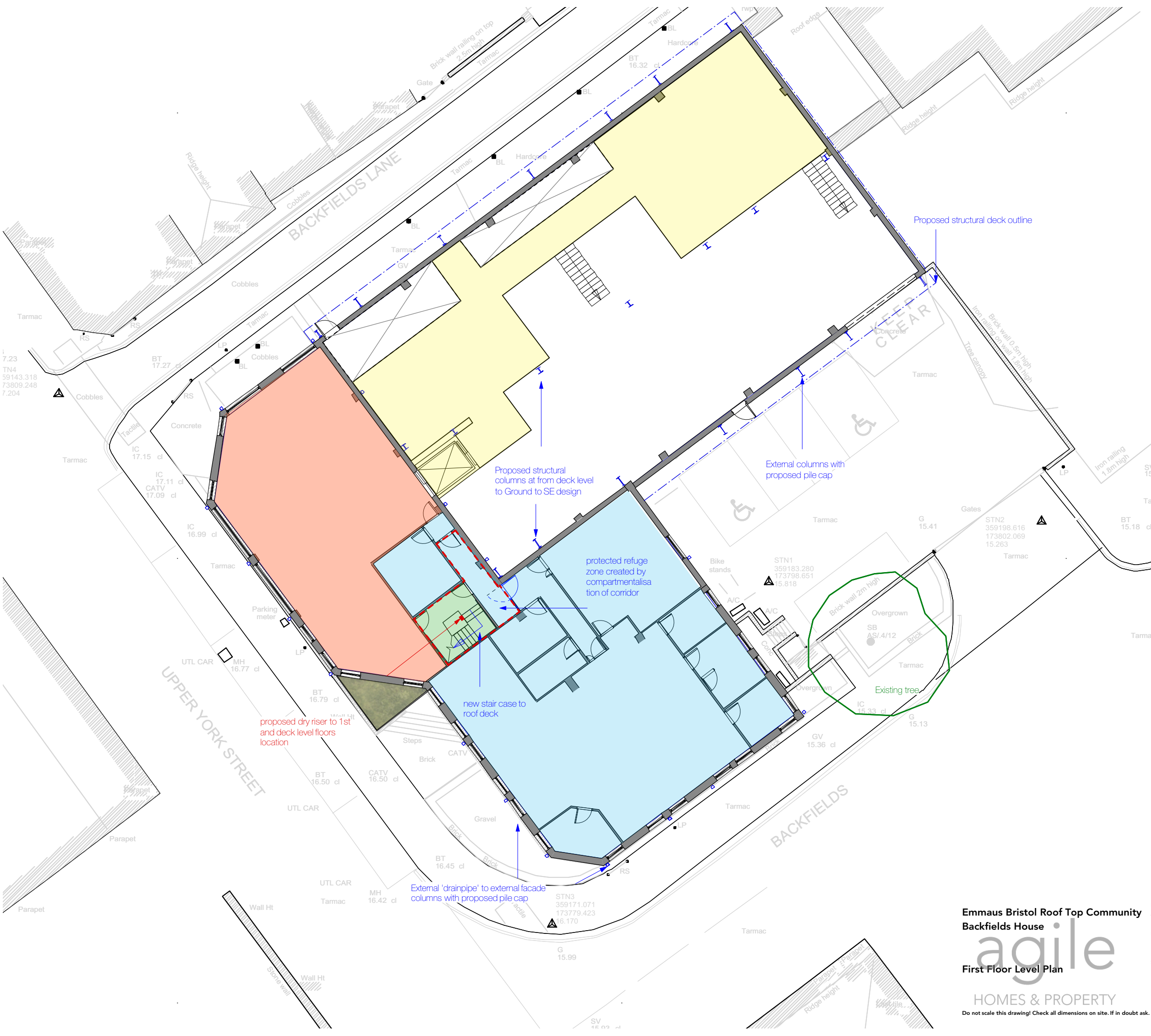

- fire protected route and stair well with refuge area
- proposed elements
- Existing warehouse Mezzanine
- Ancillary retail Space
- Shared access and escape route for retail, offices and proposed residential provision only. All connected private areas doors linked to fully access controlled or lockable
- Existing Shared workspaces



Planning

Emmaus Bristol Roof Top Community
Backfields House

agile

First Floor Level Plan

HOMES & PROPERTY

Do not scale this drawing! Check all dimensions on site. If in doubt ask.

Date	27/11/2020	Drawn	HP	Checked	CW
Date		Amended		Checked	
Scale	1:200 @ A3	Size		Scale @ A3	

Drawing No

N-112 03 006

Status + Work Stage

Planning

enquiries@agile.property
https://agile.property

+44 (0)117 2510199

Company Registered address: c/o Mushroom Management Limited, 3rd Floor, Library Building, Tewkesbury, Gloucestershire, GL20 5NX.
Copyright © 2020 Agile Property & Homes Ltd. All Rights Reserved.