

Planning

Emmaus Bristol Roof Top Community

Backfields House

Existing Ground Floor Plan

agile

HOMES & PROPERTY

Do not scale this drawing! Check all dimensions on site. If in doubt ask.

Date	27/11/2020	Drawn	HP	Checked	CW
Date		Amended		Checked	
Scale	1:200 @ A3	Size		Scale @ A3	

Drawing No

N-112 03 003

Status + Work Stage

Planning

enquiries@agile.property

https://agile.property

+44 (0)117 2510199

Company Registered address: c/o Mushroom Management Limited, 3rd Floor, Library Building, Tewkesbury, Gloucestershire, GL20 5HX.

Copyright © 2020 Agile Property & Homes Ltd. All Rights Reserved.

Amendment

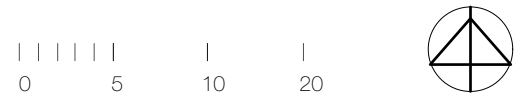
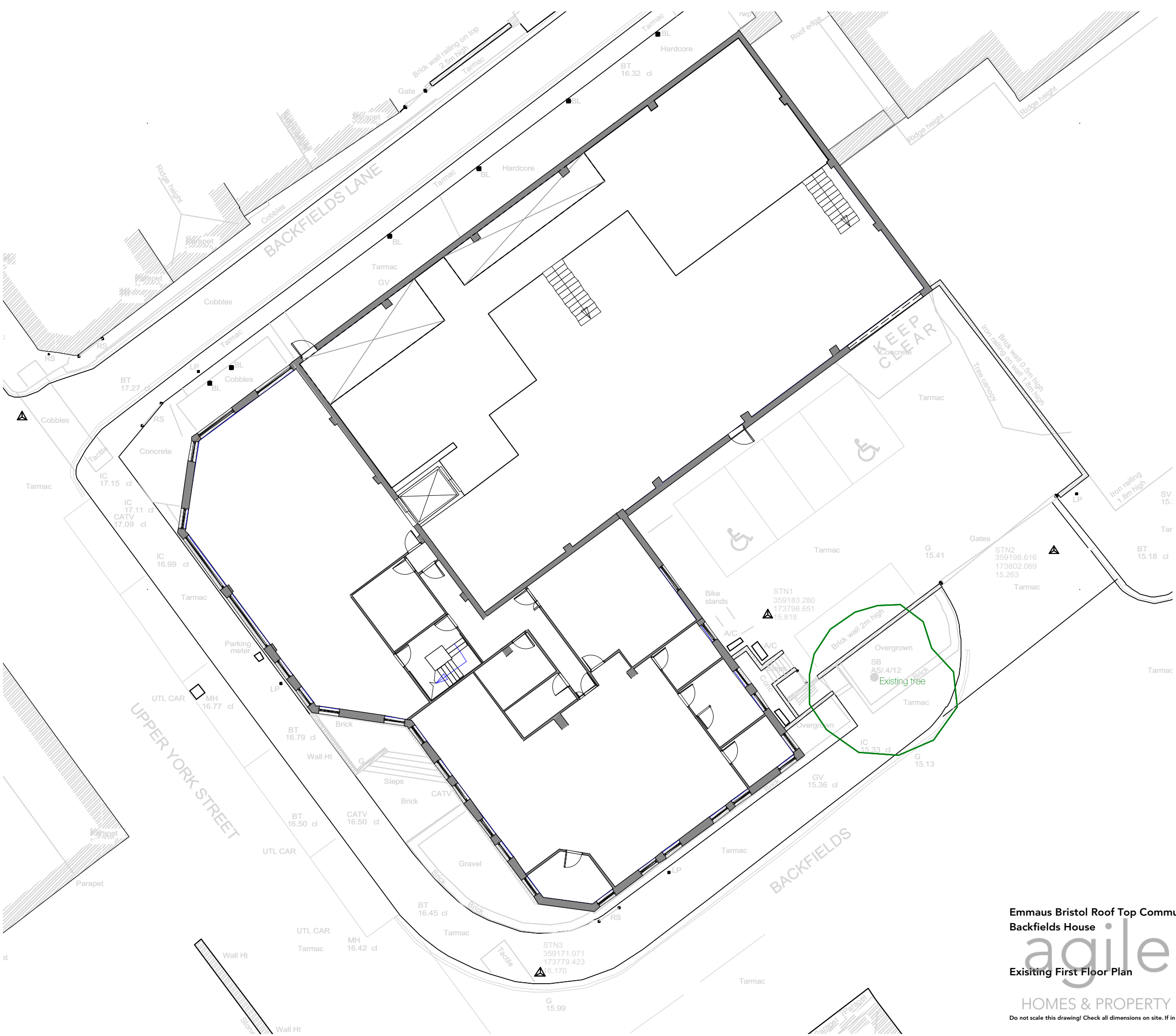

Planning

Emmaus Bristol Roof Top Community  
Backfields House  
Existing First Floor Plan



Date	Drawn	Checked
27/11/2020	HP	CW
Date	Amended	Checked
Scale	Size	Scale @ A3
1:200 @ A3		

Drawing No  
**N-112 03 004**

Status + Work Stage  
**Planning**

Do not scale this drawing! Check all dimensions on site. If in doubt ask.

enquiries@agile.property  
https://agile.property

+44 (0)117 2510199

Company Registered address: c/o Mushroom Management Limited, 3rd Floor, Library Building, Tewkesbury, Gloucestershire, GL20 5HX.  
Copyright © 2020 Agile Property & Homes Ltd. All Rights Reserved.