

©Copyright
 Prior to commencement of works on the site, the contractor should check all dimensions on the drawings and check against actual site dimensions, and report and discrepancies immediately to the Architect.

Written dimensions are to take precedence over scaled dimensions.

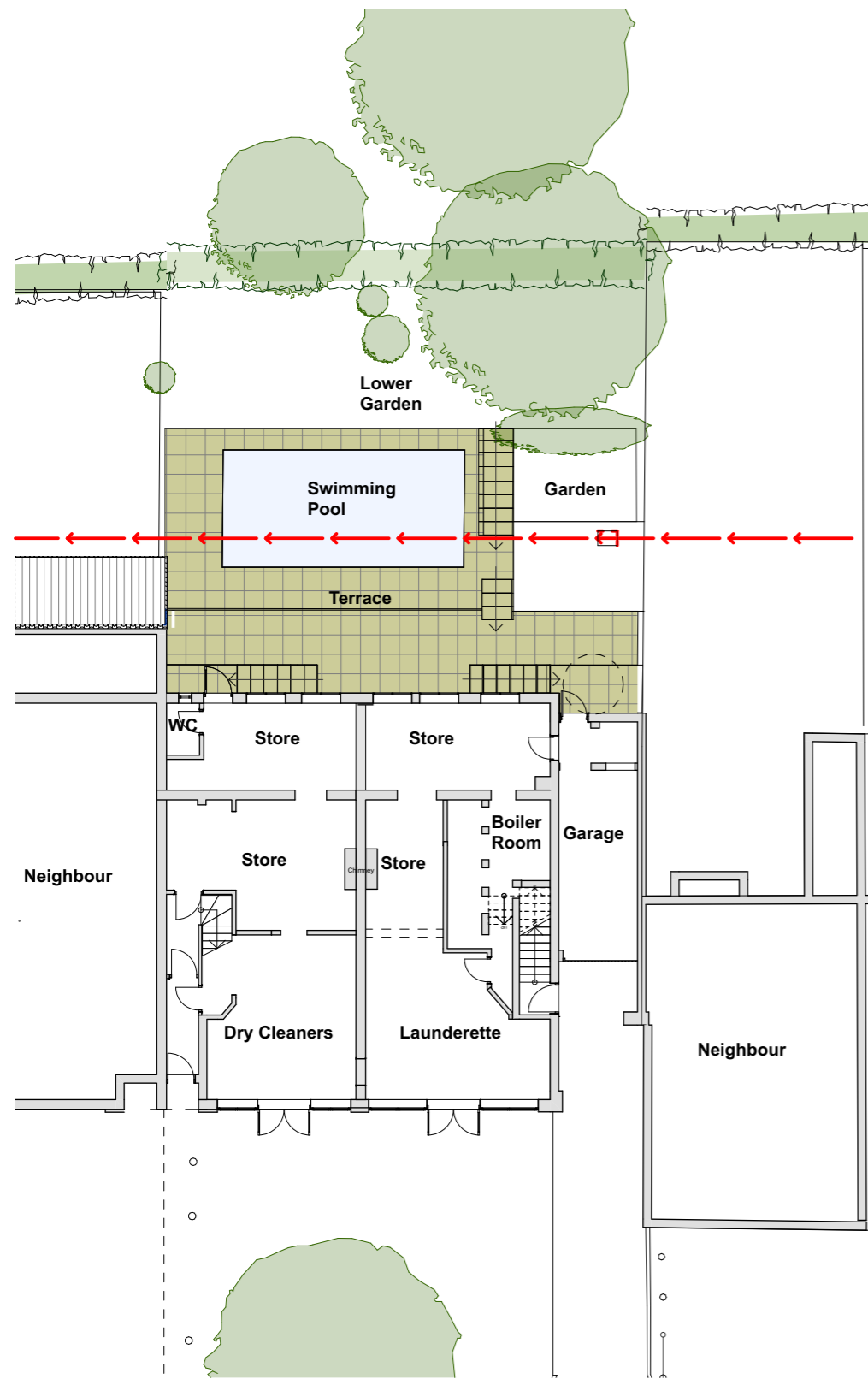

Ground/Site Plan
 Scale 1:200

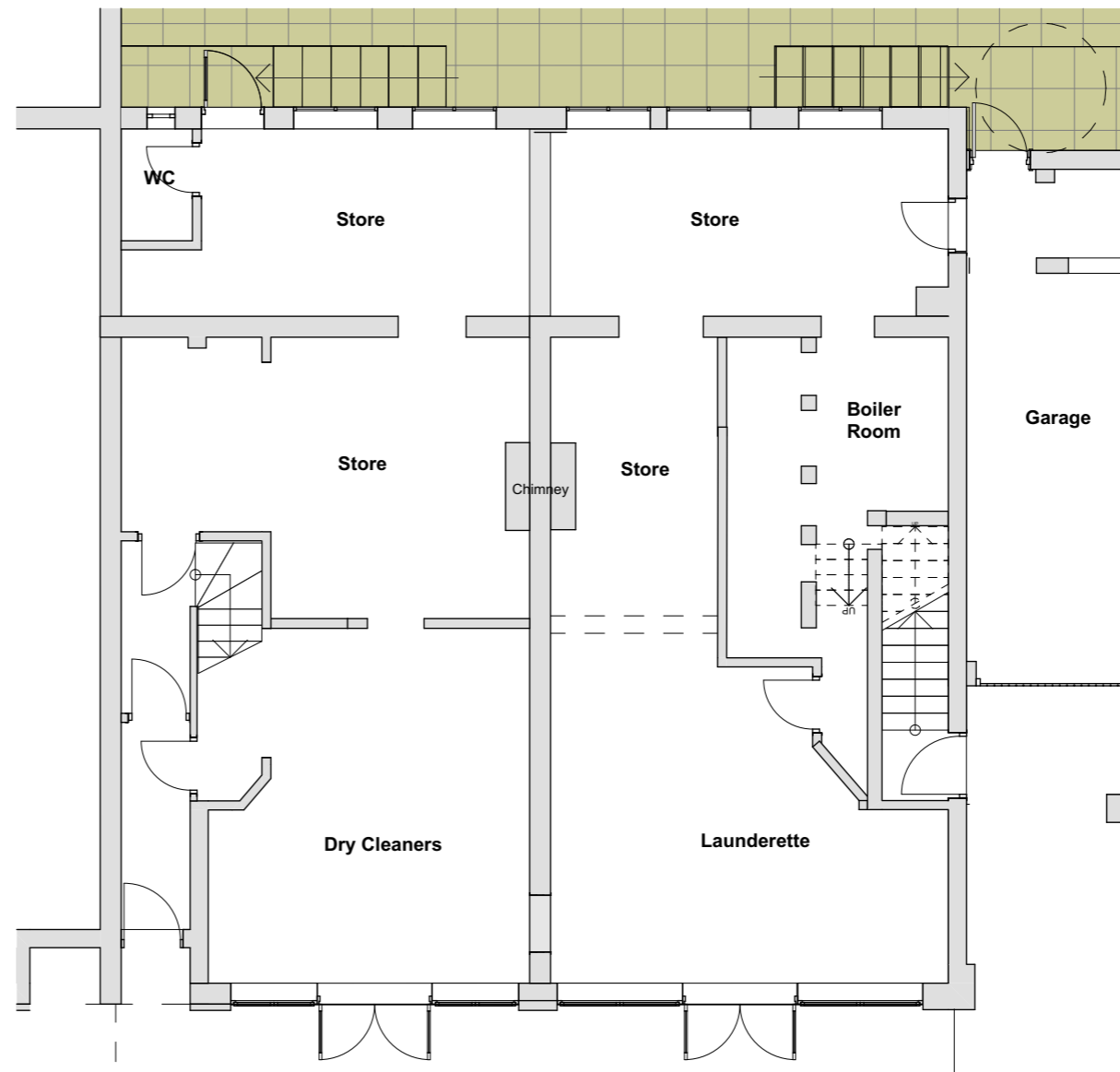

Ground Floor Plan
 Scale 1:100

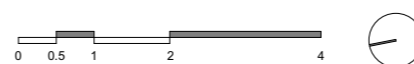

- 07 2019.11.20 RM Amends to forecourt, escape stair dotted
- 06 2019.11.19 RM Existing trees indicated & patio extent updated
- 05 2019.11.18 RM Launderette internal wall thickness updated
- 04 2019.11.05 RM Chimneys removed as survey information
- 03 2019.10.08 RM Minor amendment of existing layout
- 02 2019.10.07 RM Minor amendment of existing layout. N point

noma architects

14 Guinea Street
 Redcliffe, Bristol BS1 6SX
 T 0117 929 2041
 E mail@noma-uk.com
 www.noma-uk.com

Job
44-46 Coldharbour Road, Bristol

Client
Property Acquisition & Investment

Drawing Title
Existing Site & Ground Floor Plan

Drawing Number
2102 0110 07

Project Number Revision

Planning Scale
 Purpose of Issue **1:100**

AW Drawn	SD Checked	2019.10.01 Issue Date	A3 Size
--------------------	----------------------	---------------------------------	-------------------

2102 NOMA Project No	Noma Owner	00 00 00 Zone Level Type	A 00 Role Status
--------------------------------	----------------------	------------------------------------	----------------------------