

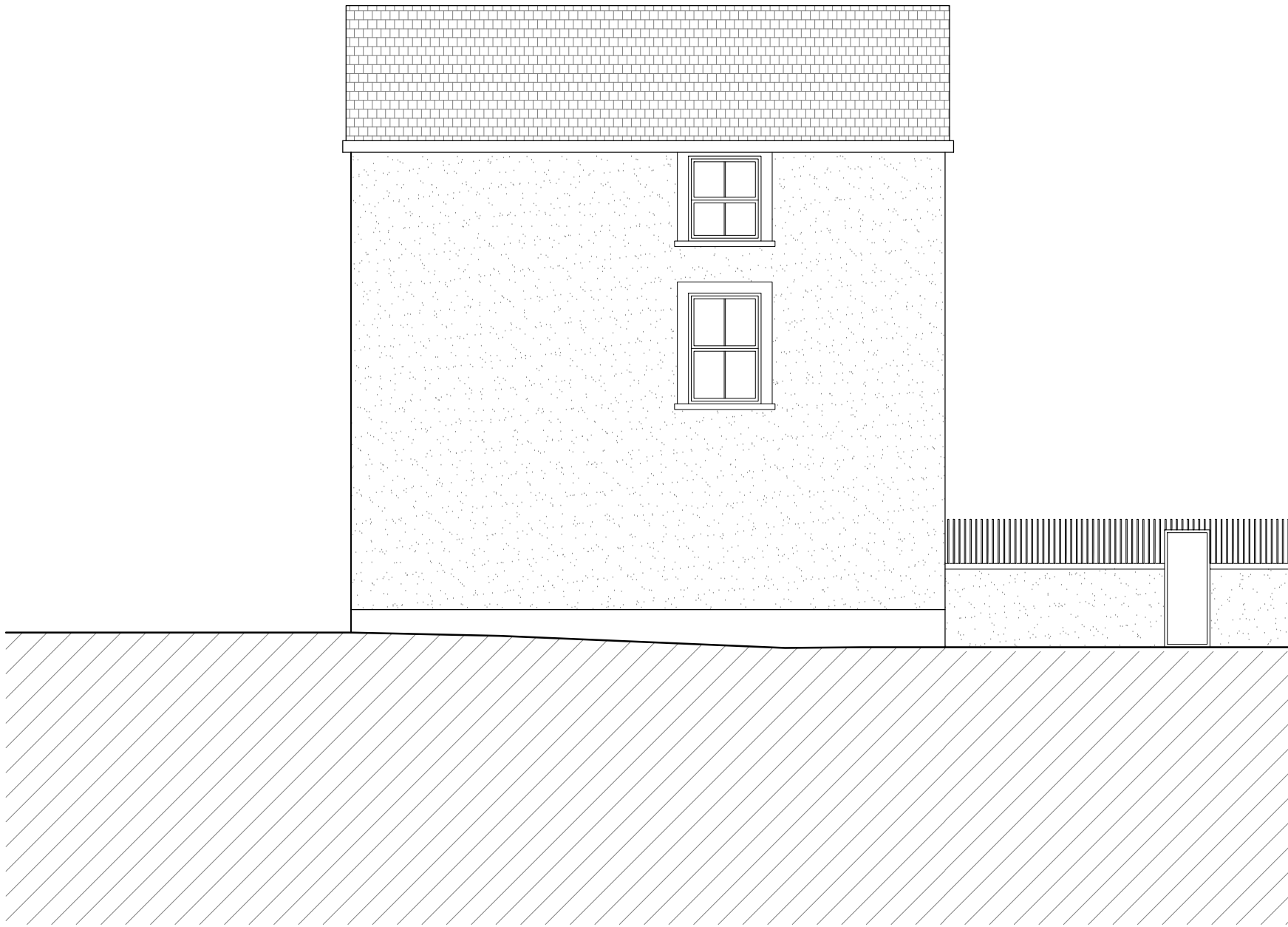

FRONT ELEVATION 1:100@A1

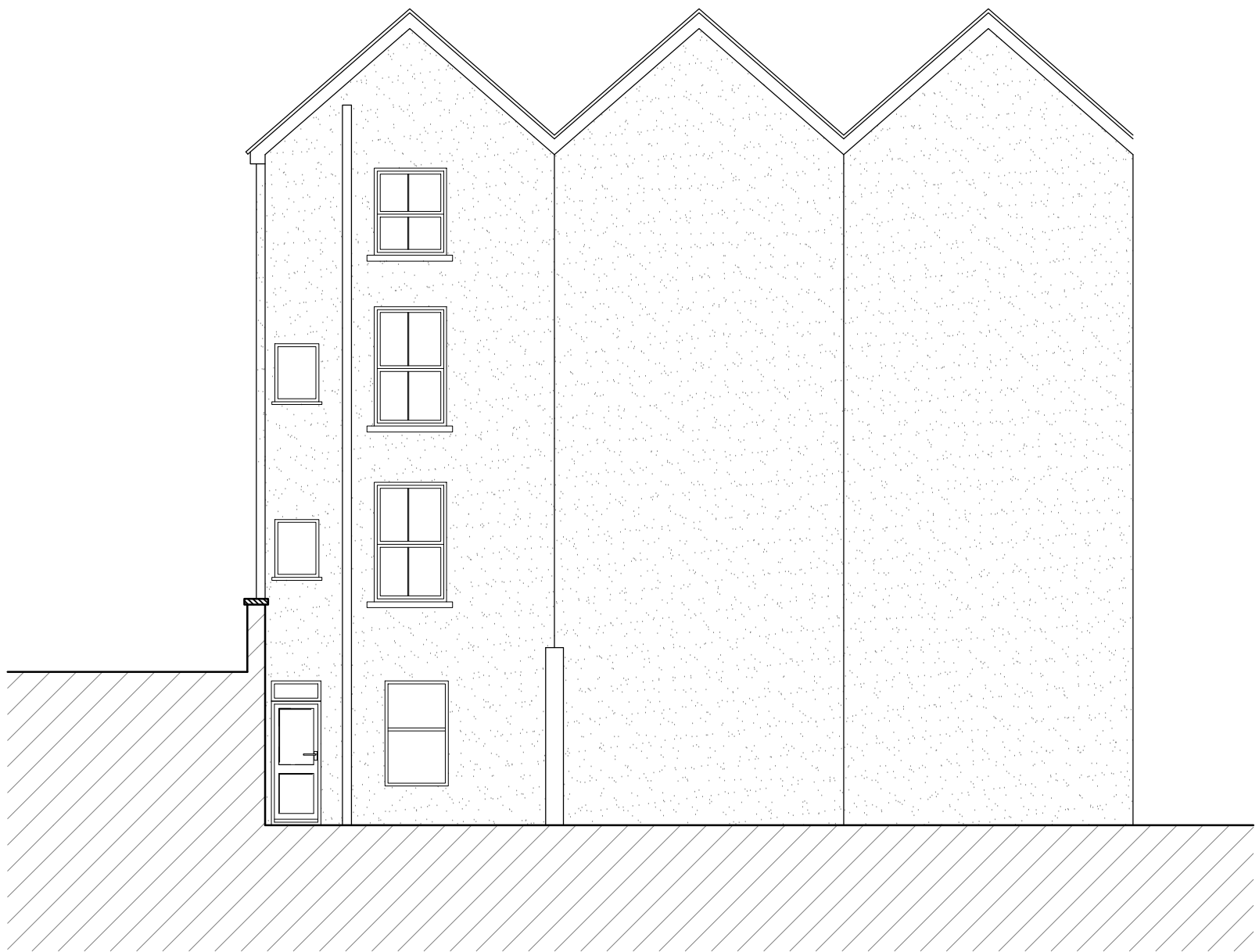

SIDE ELEVATION 1:100@A1



REAR ELEVATION 1:100@A1

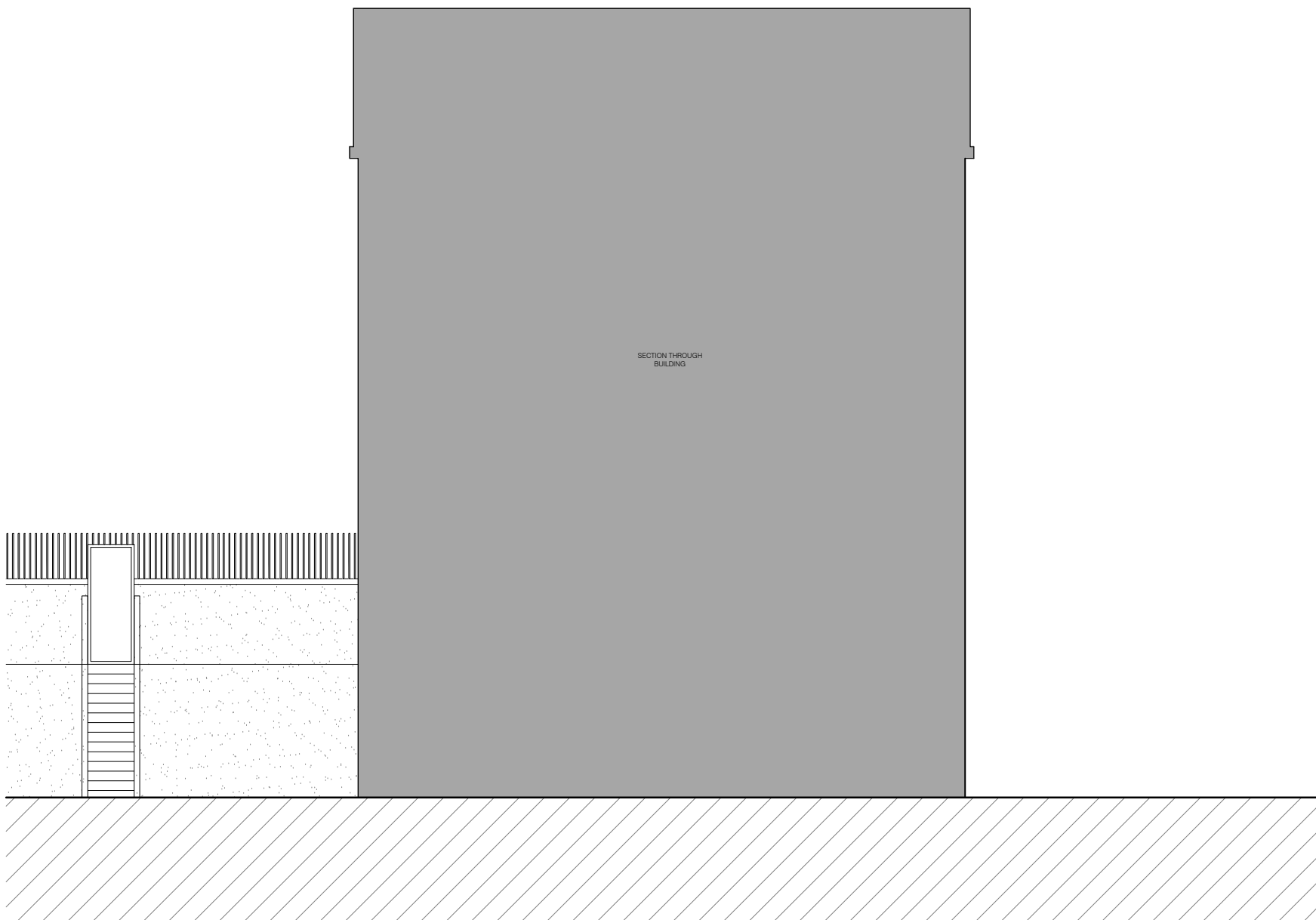

SIDE ELEVATION 1:100@A1

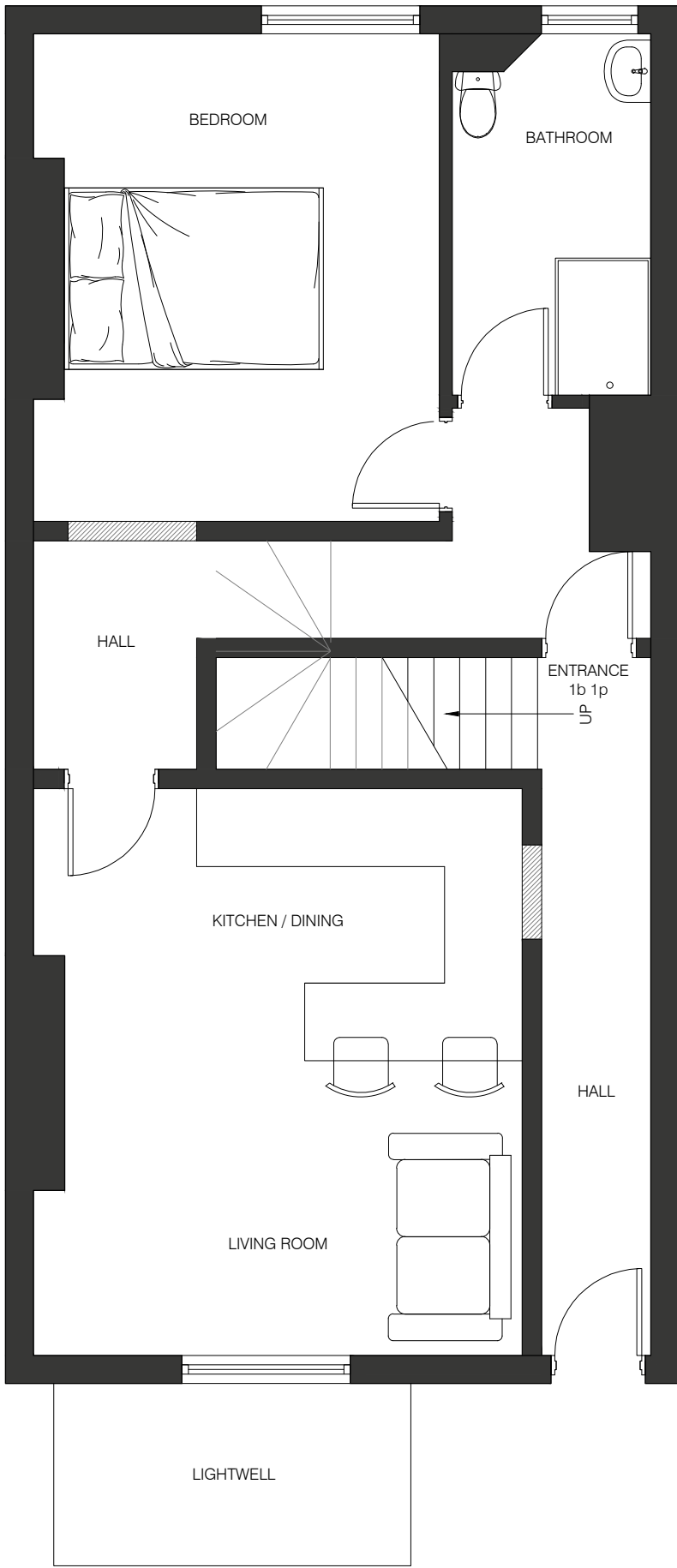

GROUND FLOOR

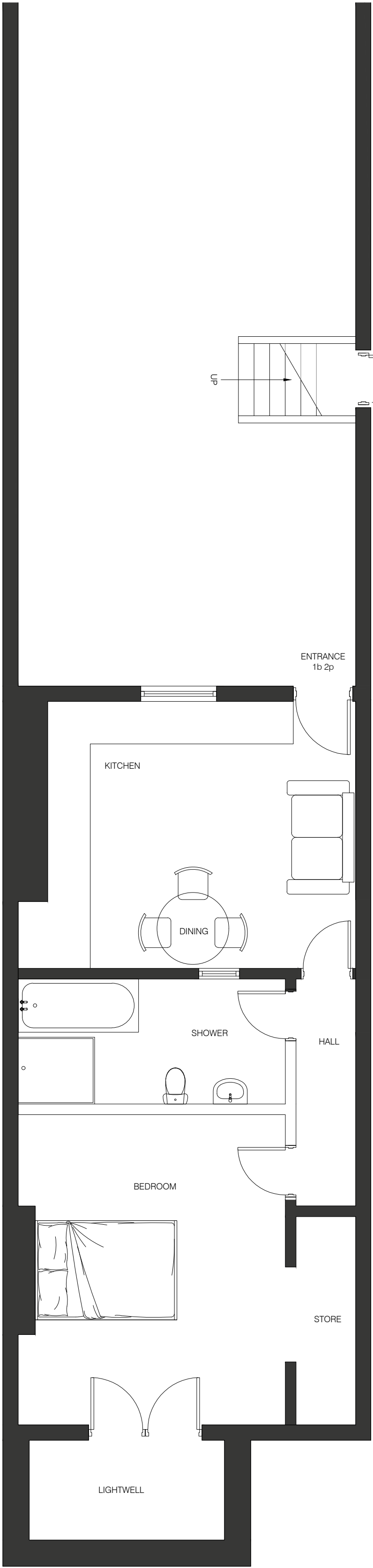

LOWER GROUND FLOOR



T: 07951 742515
E: james@restorationdesignstudio.co.uk
W: www.rdesignstudio.co.uk
ARCHITECTURE & PROPERTY DEVELOPMENT

Project: 36, City Road, Bristol	Scale:	1:50 & 1:100 @ A1	Rev.	Date	Details	By	
	Date:	November 2020	A				
	DWG No.	RDS_CR_P	B				
	Author:	JK	C				
	Client:	Tony Thick	D				
			E				
			F				
Drawing: Proposed Floor Plans & Elevations			G				
			H				
			I				
			J				